# Этюд
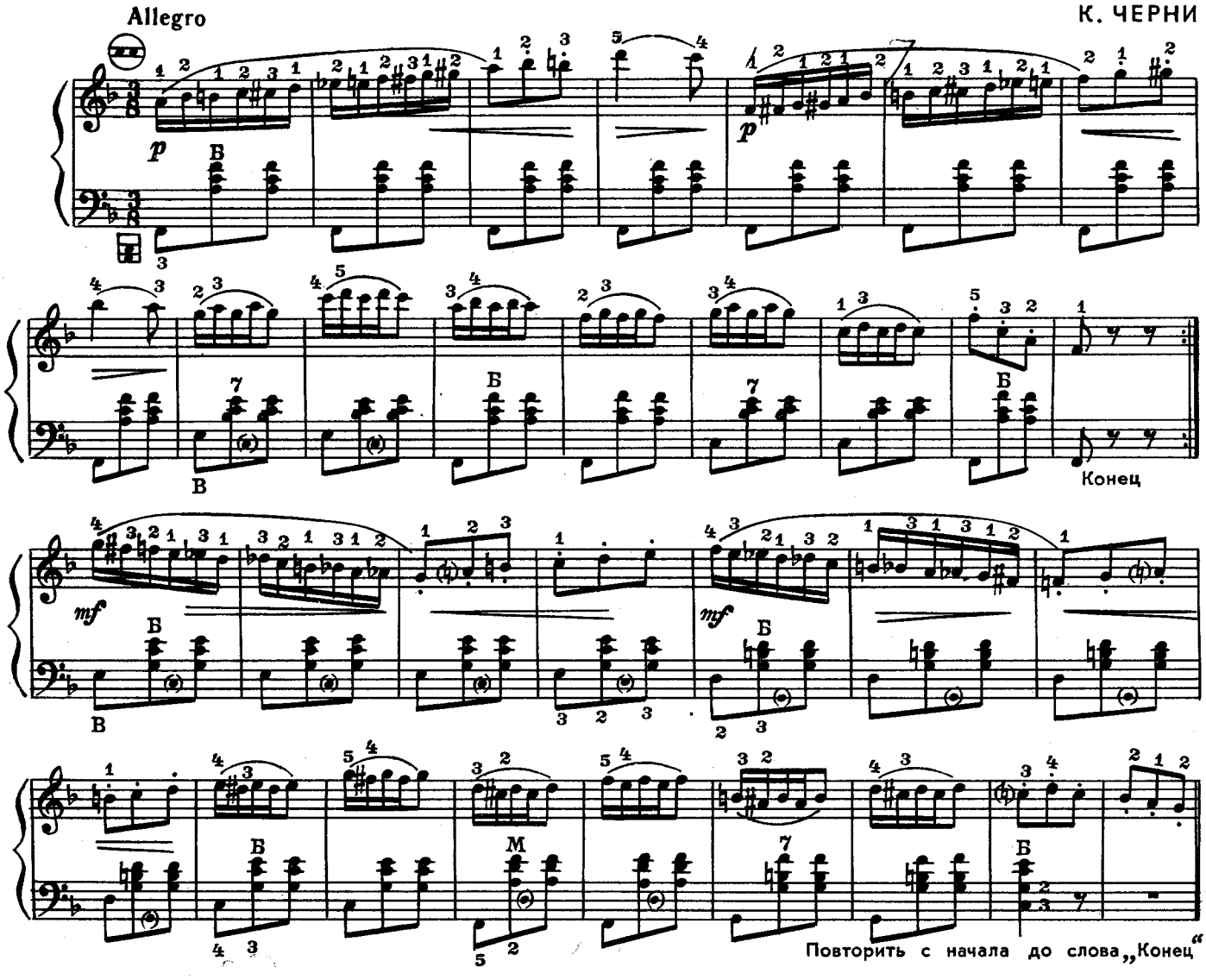
К. ЧЕРНИ