

# О, ЭТИ ЧЁРНЫЕ ГЛАЗА

танго

О. Строк  
аранж. А. Школяр

# О, ЭТИ ЧЁРНЫЕ ГЛАЗА

танго

О. Строк  
аранж. А. Школяр

# О, ЭТИ ЧЁРНЫЕ ГЛАЗА

ТАНГО

О. Строк  
аранж. А. Школяр

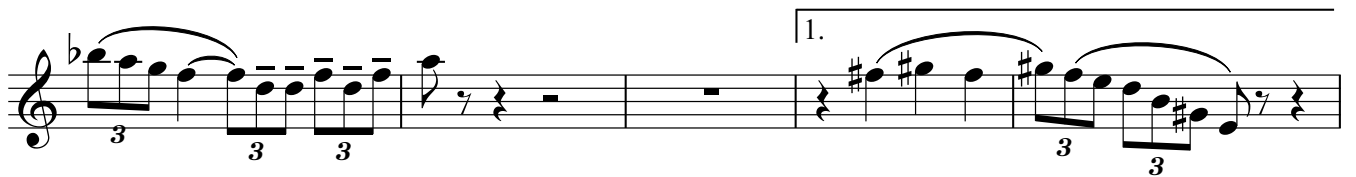
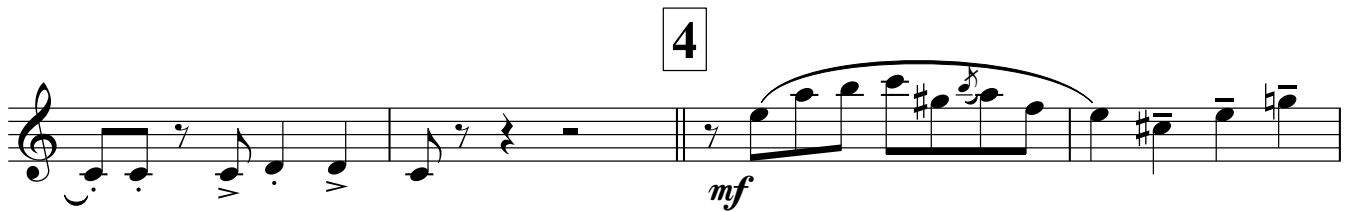
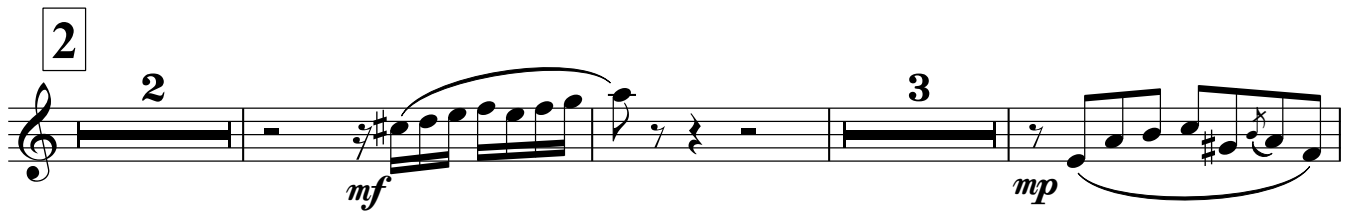
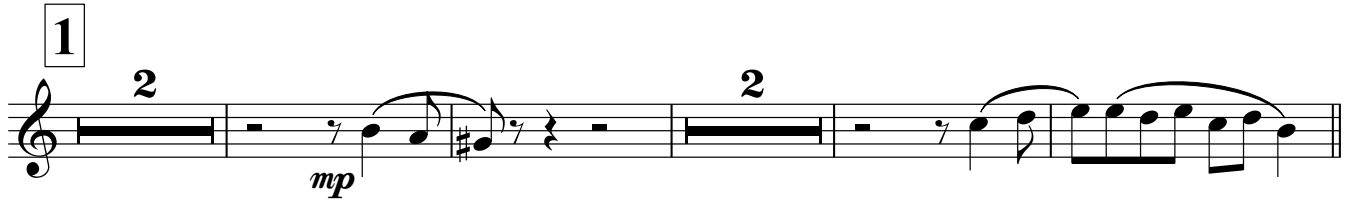

# О, ЭТИ ЧЁРНЫЕ ГЛАЗА

танго

О. Строк  
аранж. А. Школяр

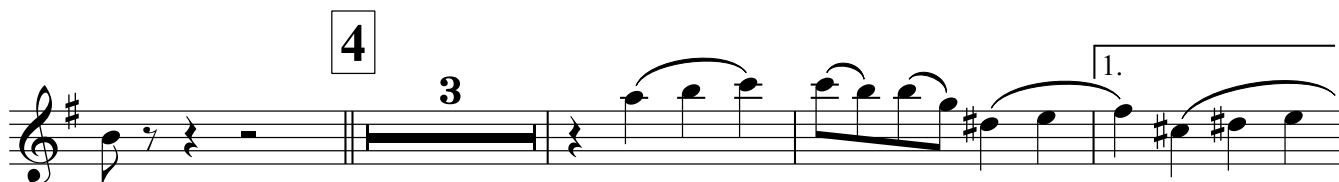
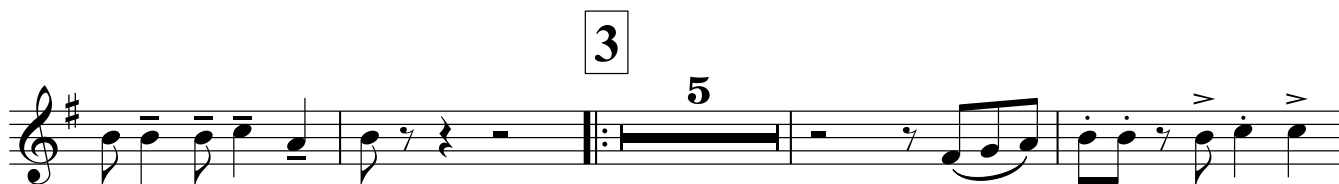
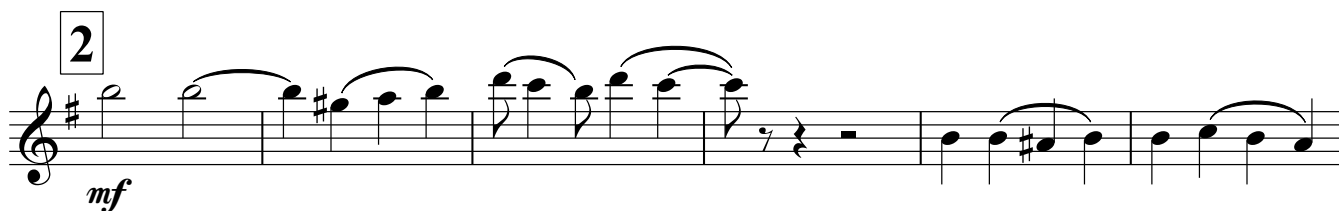
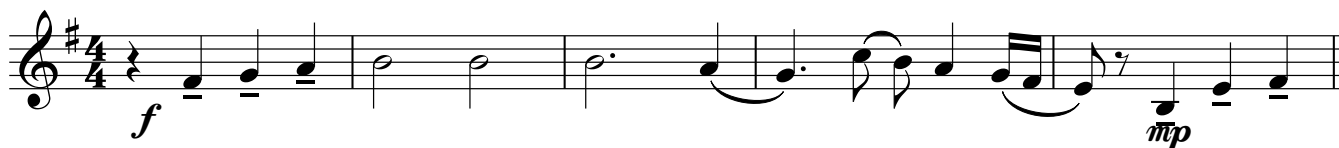

# О, ЭТИ ЧЁРНЫЕ ГЛАЗА

танго

О. Строк  
аранж. А. Школяр

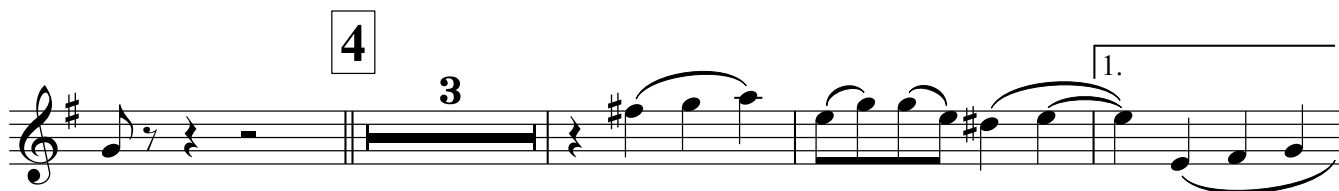
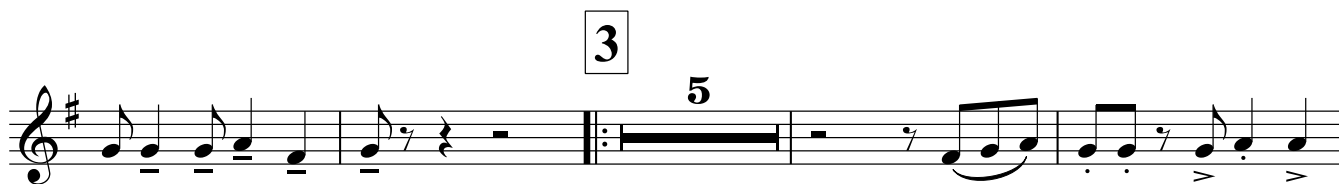
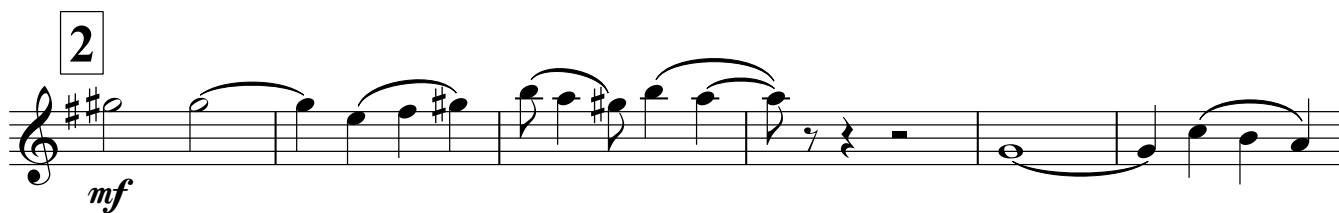

Тенор-саксофон

# О, ЭТИ ЧЁРНЫЕ ГЛАЗА

ТАНГО

О. Строк  
аранж. А. Школяр

1

2

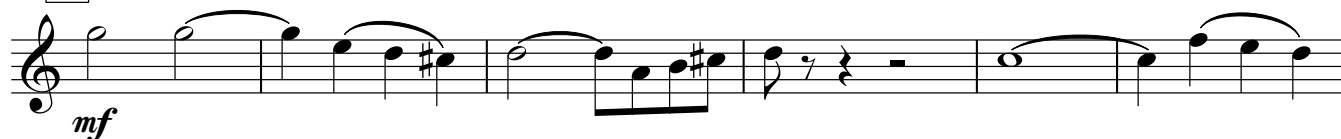

3

4

Труба B♭

# О, ЭТИ ЧЁРНЫЕ ГЛАЗА

ТАНГО

О. Строк  
аранж. А. Школяр

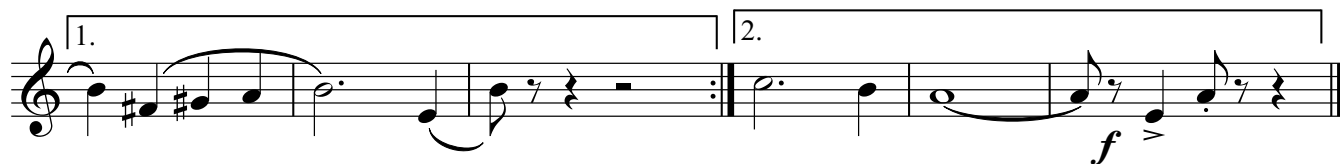
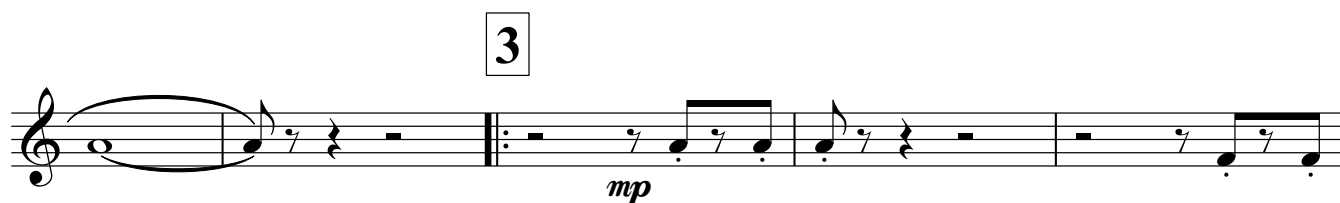
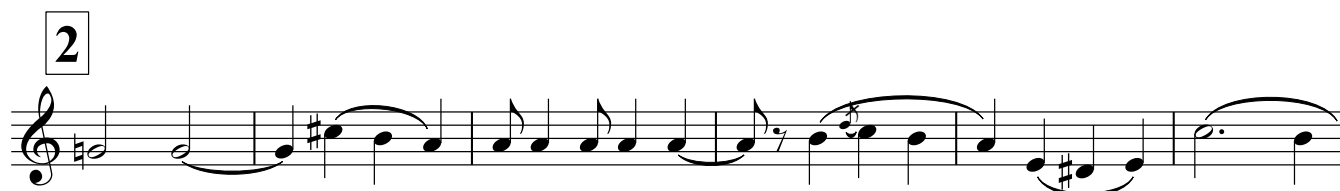
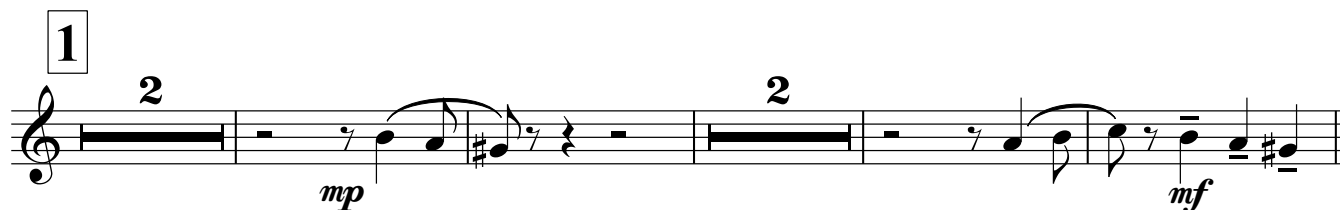

Малый барабан

# О, ЭТИ ЧЁРНЫЕ ГЛАЗА

танго

О. Строк  
аранж. А. Школяр

1

2

3

4

1.

2.

Тарелки Большой барабан

# О, ЭТИ ЧЁРНЫЕ ГЛАЗА

танго

О. Строк  
аранж. А. Школяр

4/4 *f*

1

*mp*

2

*mf*

3

*mp*

4

*mf*

1.

2.

*f*

# О, ЭТИ ЧЁРНЫЕ ГЛАЗА

танго

О. Строк  
аранж. А. Школяр

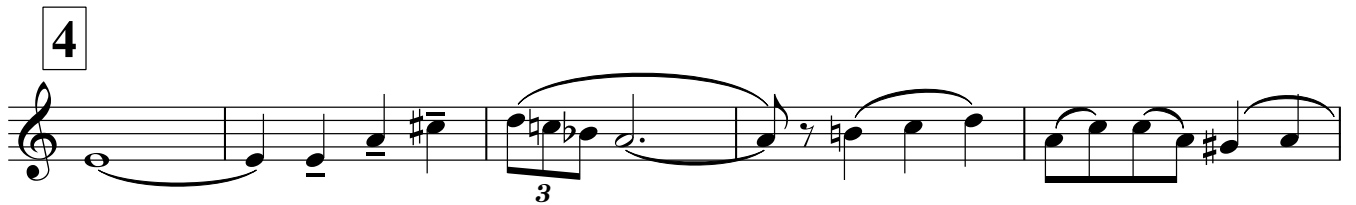
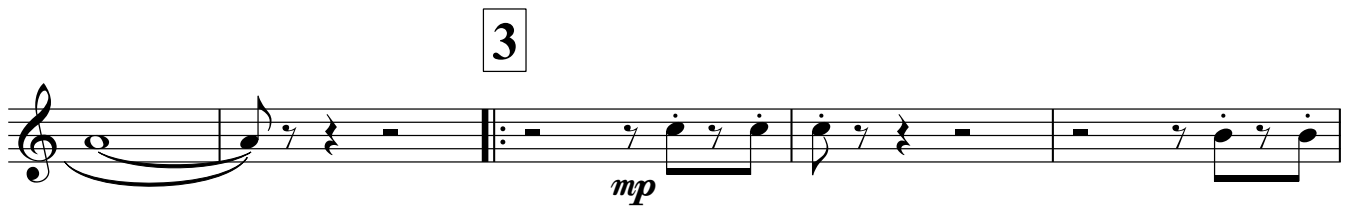
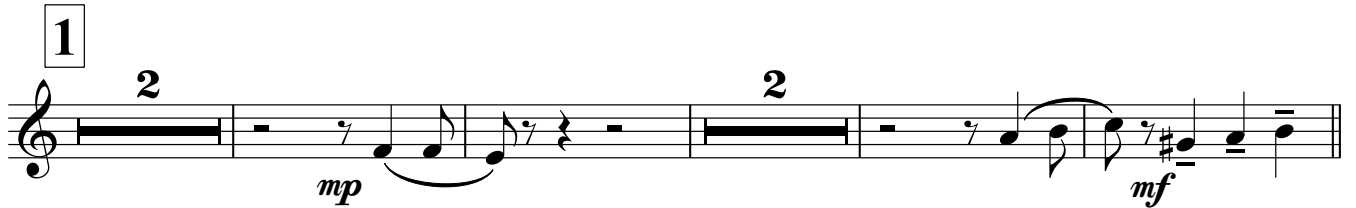

# О, ЭТИ ЧЁРНЫЕ ГЛАЗА

ТАНГО

О. Строк  
аранж. А. Школяр

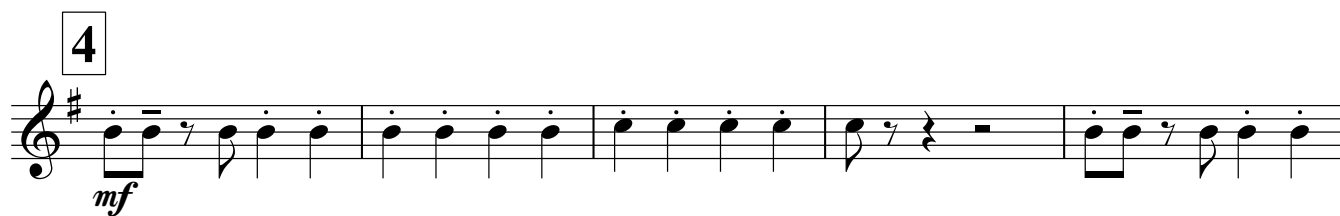
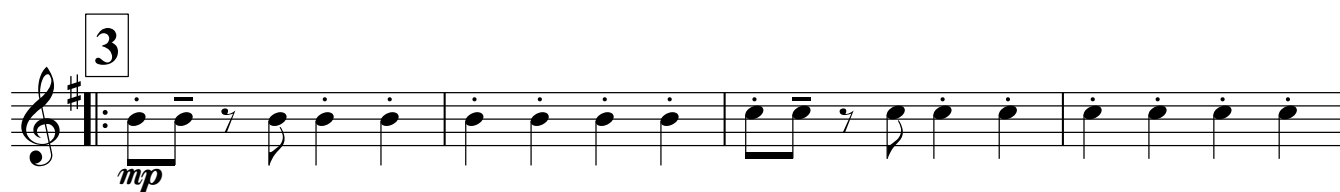
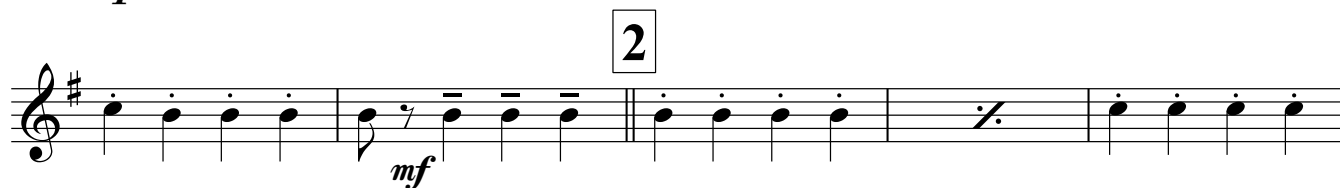
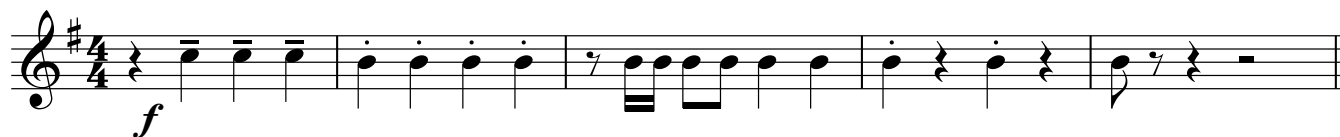

# О, ЭТИ ЧЁРНЫЕ ГЛАЗА

танго

О. Строк  
аранж. А. Школяр

*f*

1

*mp*

2

*mf*

3

*mp*

4

*mf*

1.

2.

*f*

Тенор 1

# О, ЭТИ ЧЁРНЫЕ ГЛАЗА

танго

О. Строк  
аранж. А. Школяр

Тенор 2

# О, ЭТИ ЧЁРНЫЕ ГЛАЗА

ТАНГО

О. Строк  
аранж. А. Школяр

Баритон

# О, ЭТИ ЧЁРНЫЕ ГЛАЗА

танго

О. Строк  
аранж. А. Школяр

# О, ЭТИ ЧЁРНЫЕ ГЛАЗА

ТАНГО

О. Строк  
аранж. А. Школяр

*f*

1

*mp*

2

3

*mp*

4

*mf*

1.

2.

*f*

# О, ЭТИ ЧЁРНЫЕ ГЛАЗА

ТАНГО

О. Строк  
аранж. А. Школяр

*f*

1

*mp*

2

3

*mp*

4

*mf*

1.

2.

*f*