

# Cielito Lindo

Quirino Mendoza y Cortes  
(1859-1957)

Valc.  $\text{♩} = 170$

*f* *f*

8 **1** *f*

17

23 **1.** **2.** **2**

29 3

35 *mf* 3

40 **1.** **2.** *p*

46 **3** *f*

54 **4**

62 3

70 *mf* 3

78 *f* *f*

85

93 *mf* *f*

# Cielito Lindo

(Beautiful Heaven-Divno nebo-1882.god.) (film 2010.god.)

Valc.  $\text{♩} = 170$

8 *f* **1**

17 *f*

23 *p* **2**

29 *p* **3**

35

40 *mf* **3** *p* **2.**

46 **3**

54 *f* **4**

62 *p* *p* **3** **5**

70

78 *mf* **3**

86 *f* *f* *b* *b*

94 *f* *mf* *f*

Direction (in C, B $\flat$ , E $\flat$ , F)

(Beautiful Heaven-Divno nebo-1882.god.) (film 2010.god.)

Clarinet 2,3 in B $\flat$

# Cielito Lindo

Quirino Mendoza y Cortes

(1859-1957)

Valc.  $\text{♩} = 170$

*f* *f*

8 **1** *f*

17 *p*

23 **1.** **2.** **2** *p*

29 *p*

35 *mf*

40 **1.** **2.** *p*

46 **3** *f*

54 *p* **4** *p*

62 *p*

70 *mf*

78 *f*

85 *f*

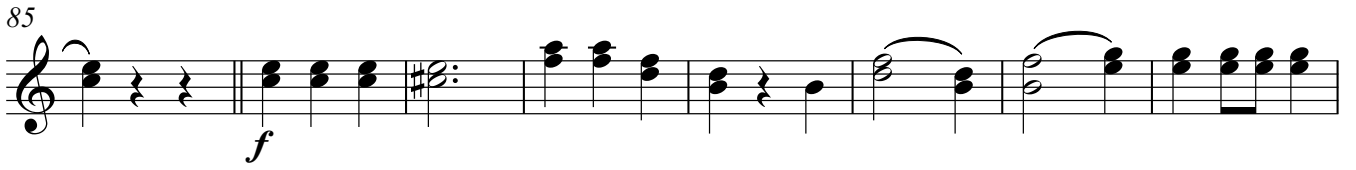

93 *mf* *f*

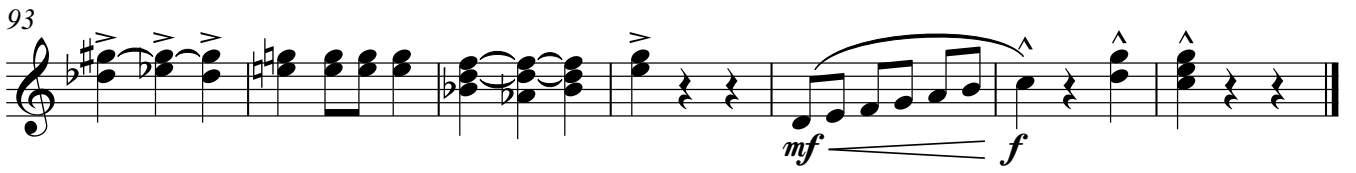

# Cielito Lindo

Quirino Mendoza y Cortes  
(1859-1957)

Valc. ♩=170

70 *mf* 3

78 *f*

85 *f*

93 *mf* *f*

# Cielito Lindo

Quirino Mendoza y Cortes  
(1859-1957)

Valc. ♩=170

70 *mf* 3

78 *f* *f* *f*

85 *f*

93 *mf* *f*

# Cielito Lindo

Quirino Mendoza y Cortes  
(1859-1957)

Valc. ♩=170

70 *mf*

78 *f*

86 *f*

94 *mf* ————— *f*

Direction (in C,Bb,Eb,F)

# Cielito Lindo

Horn 1,2,3 in F (Beautiful Heaven-Divno nebo-1882.god.) (film 2010.god.)

Quirino Mendoza y Cortes

(1859-1957)

Valc. ♩=170

8

16

23

29

35

40

46

54

62

69

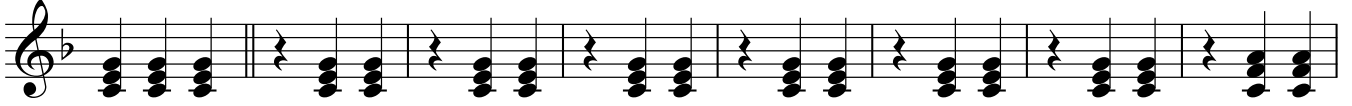

77

5

86

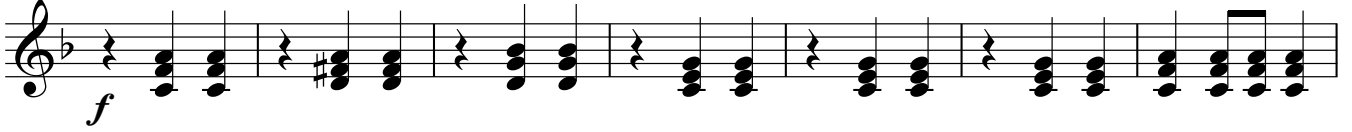

93

Direction (in C, B $\flat$ , E $\flat$ , F)

(Beautiful Heaven-Divno nebo-1882.god.) (film 2010.god.)

Trumpet 1,2,3 in B $\flat$

# Cielito Lindo

Quirino Mendoza y Cortes

(1859-1957)

Valc.  $\text{♩} = 170$

8

17

29

46

54

62

70

78

85

93

Flugelhorn 1 (Beautiful Heaven-Divno nebo-1882.god.) (film 2010.god.)

Direction (in C,Bb,Eb,F)

# Cielito Lindo

Quirino Mendoza y Cortes

(1859-1957)

Valc. ♩=170

70 *mf* 3

78 8 *f*

92

96 *mf* *f*

Flugelhorn 2 (Beautiful Heaven-Divno nebo-1882.god.) (film 2010.god.)

Direction (in C,Bb,Eb,F)

# Cielito Lindo

Quirino Mendoza y Cortes

(1859-1957)

Valc. ♩=170

70 *mf* 3

78

85 *f*

93 *mf*  $\leftarrow$  *f*

Direction (in C,Bb,Eb,F)

# Cielito Lindo

Baritone

(Beautiful Heaven-Divno nebo-1882.god.) (film 2010.god.)

Quirino Mendoza y Cortes

(1859-1957)

Valc. ♩=170

70

78

86

93

# Cielito Lindo

Valc. ♩=170

70 *mf*

78 *f*

86 *f*

94 *mf* *f*

Direction (in C,Bb,Eb,F)

# Cielito Lindo

Trombone 1,2,3 (Beautiful Heaven-Divno nebo-1882.god.) (film 2010.god.)

Quirino Mendoza y Cortes

(1859-1957)

Valc.  $\text{♩} = 170$

*f* *f*

9 1

16

23 1. 2. 2

29

35 (4)

40 1.

Trombone 1,2,3

43

2. 3

51

59

4

65

70

5

78

*f*

86

*f*

93

*f*

# Cielito Lindo

Quirino Mendoza y Cortes  
(1859-1957)

Valc. ♩=170

9 1

16

23 1. 2. 2

29

35

40 1. 2.

46 3

54 4

62

Copyright © Aleksandar Mandić. Đenović.2014.god. V.S.

70

*mf*

78

*f*

86

93

*mf < f*

# Cielito Lindo

(Beautiful Heaven-Divno nebo-1882.god.) (film 2010.god.)

Quirino Mendoza y Cortes  
(1859-1957)

Valc.  $\text{♩} = 170$

Snare Drum

69

*mf*

77

5

*mf*

84

*mf*

92

*f*

# Cielito Lindo

(Beautiful Heaven-Divno nebo-1882.god.) (film 2010.god.)

Quirino Mendoza y Cortes  
(1859-1957)

Valc.  $\text{♩} = 170$

3/4 *f*

9 **1**

16

23 **1.** **2.** **2** *p*

29

35

40 **1.** **2.**

46 **3** *mf*

54 **4**

62

*p*

Bass Drum

70

*mf*

78

*mf*

86

93

*f*

Valc.  $\text{♩} = 170$ 

70 F7 F7 Bb

78 Bb D7 Eb G7 Cm Cm Ebm Bb Bb

*mf*

86 Gm Bb G7 Cm F Cm F7 F7 Bb

93 H Bb Ab Bb F7 Bb F7 Bb

*f*

Valc.  $\text{♩} = 170$

9 **1**

16 *f*

23 *mf* **2**

29 *p*

35

40 **3**

46 *f*

54 *mf* **4**

62 *p*

70

78

86

93
