

Flute

COLOMBINE

Valse viennoise

R. BERGER

инстр. А. Школяр

Moderato

p

mf *mp* *p*

f *f*

f

f

f

f

mf *cresc.* *f*

mf *cresc.*

f *f*

mf

3 3 1. 2.

CODA

f 3 3 *cresc.*

ff

12

ff rit. . . . *a tempo* *f* *mp*

f *mp*

f *mp*

13

rit. *f* *a tempo*

14

ff 4 8

ff

COLOMBINE

Valse viennoise

R. BERGER
инстр. А. Школяр

Moderato

p

rall.

mf

de Valse

mp *p* *f* *f*

f

f

f

f

f

mf *cresc.* *f*

mf *cresc.* *f*

f *f*

mf *f*

mf *f*

CODA

12

13

14

Alto Saxophone 1

COLOMBINE

R. BERGER

инстр. А. Школяр

Valse viennoise

Moderato

p

rall.

mf

de Valse

mp *p* *f*

f *f*

f

f

f

mf *cresc.*

f *f*

mf *cresc.*

f *f*

mf *f*

Alto Saxophone 1

11 **3**
mf

CODA
f **3** *cresc.* **3**

ff **3** **3**

12 *rit.* . . . *a tempo*
ff *f* **3**

f **3** *f*

rit. **3** *f*

13 *a tempo*

f

14 *ff*

ff

COLOMBINE

Moderato

Valse viennoise

p

mf *mp* *p* *f*

f *f*

mf *cresc.* *f*

mf *cresc.* *f*

f *f*

mf

10 *f*

11 *mf*

CODA 11

12 *ff* *rit.* . . . *a tempo* *f*

f 3 *f*

3 *rit.* *f*

13 *a tempo*

14 *ff*

Trumpet in B \flat

COLOMBINE

Valse viennoise

R. BERGER

инстр. А. Школяр

Moderato 12

rall..

p *mf* *mp* *p*

de Valse

f *p* *f*

p *f*

p *f*

1

f

2

mf

3 *cresc.* *f* *mf*

3 *cresc.*

3 *f* *f*

4

mf

2

f

11 **3** **5**
mf *mf*

1. 2.

11 12 rit. . . .
ff

a tempo Fl. тpуба
f *p* *f*

Fl. тpуба
p *f*

Fl.
p

rit. 13 *a tempo*
f

f

14 4 8
ff

ff

Percussion

COLOMBINE

Valse viennoise

R. BERGER

инстр. А. Школяр

4

Moderato

15

rall. 3

de Valse

4 1. 2.

6 4 8 12

f

7 4

4

3 8 4

f *mp*

4

9 4 *mf*

mp

4

10 4 8 12

f

11 4 *mf*

p

4 1.

p *mf*

2. CODA 4

mf

12 rit. . . a tempo

ff *f* *p*

4 4

f *p*

4

f *p*

rit. 13 a tempo 4

f

f

14 4 4

ff

ff

Marching Bass Drum

COLOMBINE

Valse viennoise

R. BERGER

инстр. А. Школяр

Moderato

15

rall. 3

de Valse

4

Marching Bass Drum

10 4 8 12

f

11 4

p *mf*

4 1.

p *mf*

2. CODA 4

mf

4

mf

12 rit. a tempo p

ff *p*

f *p*

f *p*

f *p*

f *p*

rit. 13 a tempo 4 4

f

4 14 4 8

ff

ff

ff

Cornet in B \flat 1

COLOMBINE

R. BERGER

Moderato

Valse viennoise

инстр. А. Школяр

12 *rall.*

p *mf* *mp* *p*

de Valse

f *p* *f*

p *f*

p *f*

1

f

f

2

mf

3 *cresc.* 3 *f* *mf*

3

mf

3 *cresc.* 3 *f*

2

mf

mf

f

mf

1. 2.

6

f

3

sf

7

3

3

8

12

p

9

5

mf

10

f

3

f

Cl. *p*

11 *mf* *p* **корнет** Cl.

mf **корнет** 1. 2.

CODA Cl. *mf*

корнет

12 *ff* *f* *rit.* *a tempo* Cl.1 *p*

корнет *f* Cl.1 *p*

корнет *f* Cl. *p*

rit. 13 *f* *a tempo*

f

14 *ff* 4 4

ff

COLOMBINE

Valse viennoise

R. BERGER

инстр. А. Школяр

Moderato
12

rall.

de Valse

1

2

3

2

Cornet in B \flat 2

2

4

f *mf*

5

mf

1. 2.

6

f

sf

7

3

f

8

12

p

9

5

mf

10

f

CODA

Horn in E \flat 1

COLOMBINE

Valse viennoise

R. BERGER

инстр. А. Школяр

Moderato

13

rall..

13

p *mf* *mp* *p*

3/4

de Valse

4

f *p*

4

p *f* *p*

1

f

2

mf *cresc.*

f

3

mf *cresc.*

2

f *f*

4

mf

f

5

mf

Horn in E♭ 2

COLOMBINE

Valse viennoise

R. BERGER

инстр. А. Школяр

Moderato

13

rall.

de Valse

p *mf* *mp* *p*

f *p*

p *f* *p*

1

f

2 4

mf

cresc. *f*

3 4

mf *cresc.*

4

f *mf*

f

5

mf

11

p *mf* *mf*

CODA

mf

12

rit. . . a tempo

ff *f* *p* *f* *p* *f* *p*

rit. 13 a tempo

f

14

ff *ff*

Euphonium 1

COLOMBINE

R. BERGER

инстр. А. Школяр

Moderato

Valse viennoise

rall..

13

p *mf* *mp* *p*

de Valse

15

f *p*

1

1

f

2

mf

cresc. *f*

3

mf *cresc.*

2

f *f*

4

mf

f

5 *mf*

1. 2.

6 *f*

7

⊠ 3 *f*

8 *mp*

9 *mp* *mf*

10 *f*

11 *mf*

mf

CODA 12 *ff* rit. . . .

a tempo *f*

f *rit.*

13 *a tempo*

14 *ff*

ff

Euphonium 2

COLOMBINE

Valse viennoise

R. BERGER

инстр. А. Школяр

Moderato **13** *rall.*

p *mf* *mp* *p*

de Valse

f *p*

p *f*

p

1

f

2

mf

cresc. *f*

3

mf *cresc.*

2

f *f*

4

mf

11

p *mf*

mf

CODA

mf

12

rit. . . a tempo

ff *f* *p*

f *p*

f *p*

rit.

13

a tempo

f

14

ff

ff

Baritone

COLOMBINE

Valse viennoise

R. BERGER

инстр. А. Школяр

Moderato **13** **rall.**

p *mf* *mp* *p*

de Valse **15**

f *p*

1

2

mf

3

cresc. *f*

4

mf *cresc.*

2

f *f*

4

mf

5

mf

V.S.

Bass 1

COLOMBINE

R. BERGER

Valse viennoise

инстр. А. Школяр

Moderato

13

rall.

de Valse

1

2

3

2

4

5

6

7

3

8

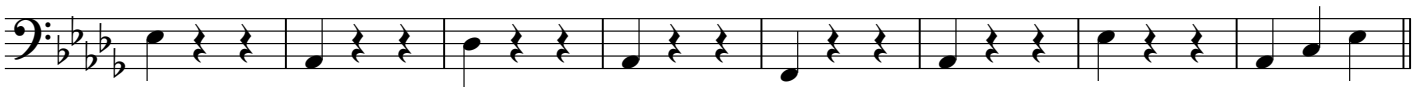

9

10

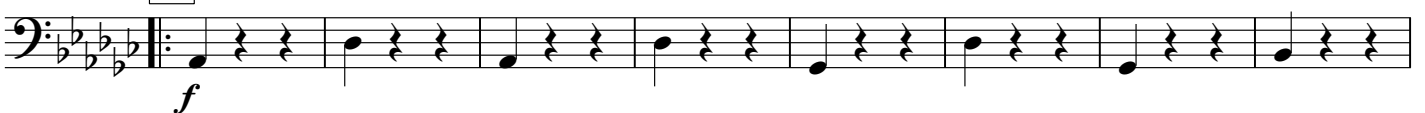

11

CODA

12

rit. . . a tempo

rit.

13

a tempo

4

14

Eleventh musical staff in bass clef. It starts with a dynamic marking of *ff*.

Twelfth musical staff in bass clef. It features a long, sweeping slur over several notes, ending with a dynamic marking of *ff*.

Bass 2

COLOMBINE

R. BERGER

Moderato

Valse viennoise

инстр. А. Школяр

13

rall.

de Valse

p *mf* *mp* *p*

f *p*

p *f* *p*

1

f

2

mf

3 *cresc.* *f*

mf *cresc.*

2

f *f*

4 *mf*

5 *f*

mf

1. 2.

6

f

7

3

8

f *mp*

9

mf

10

f

11

CODA

12

rit. - - a tempo

rit.

13

a tempo

4

14

