

марш

ДАЛЬНЕВОСТОЧНЫЙ

обр. А. Школяр

♩ = 120

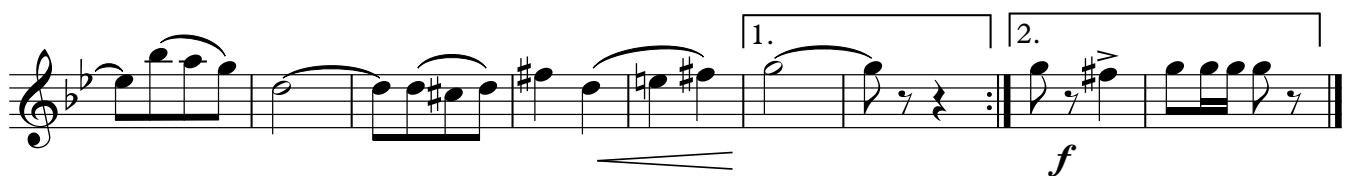
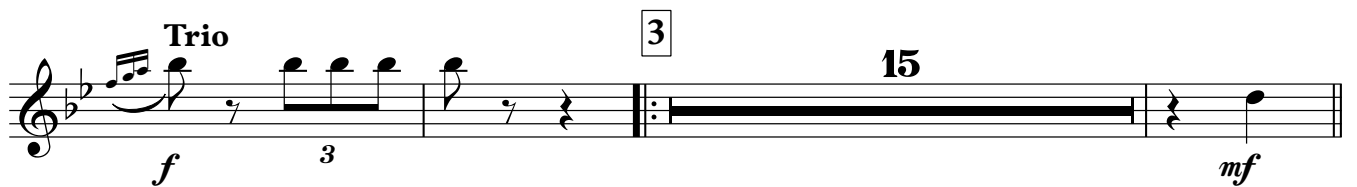
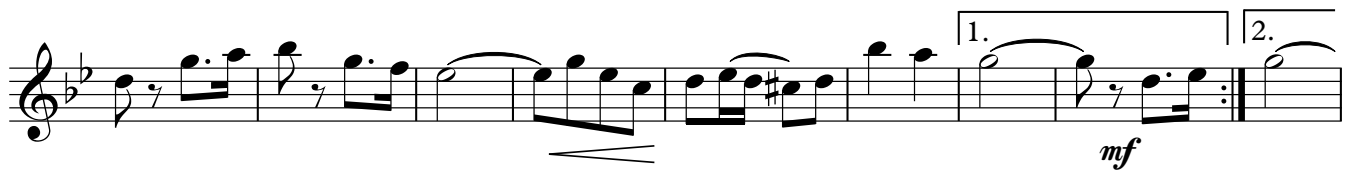

марш

ДАЛЬНЕВОСТОЧНЫЙ

обр. А. Школяр

$\text{♩} = 120$

марш ДАЛЬНЕВОСТОЧНЫЙ

обр. А. Школяр

$\text{♩} = 120$

марш

ДАЛЬНЕВОСТОЧНЫЙ

обр. А. Школяр

♩ = 120

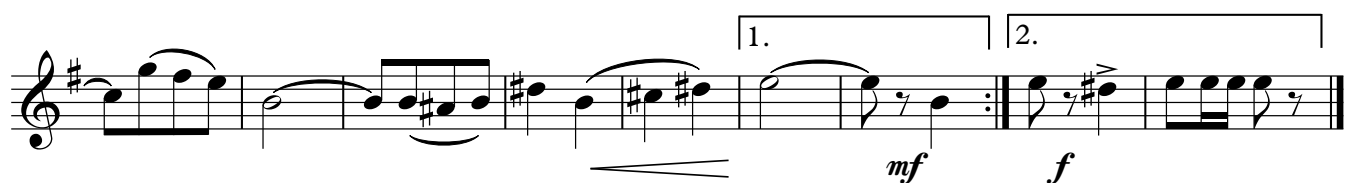

марш

ДАЛЬНЕВОСТОЧНЫЙ

обр. А. Школяр

♩ = 120

марш

ДАЛЬНЕВОСТОЧНЫЙ

обр. А. Школяр

$\text{♩} = 120$

ДАЛЬНЕВОСТОЧНЫЙ

♩ = 120

1. *f*

2.

Trio

3.

4.

Eleventh staff of music, first ending bracket labeled "1." and second ending bracket labeled "2." with a dynamic marking of *f* and an accent mark.

марш

ДАЛЬНЕВОСТОЧНЫЙ

обр. А. Школяр

♩ = 120

марш

ДАЛЬНЕВОСТОЧНЫЙ

обр. А. Школяр

$\text{♩} = 120$

марш

ДАЛЬНЕВОСТОЧНЫЙ

обр. А. Школяр

$\text{♩} = 120$

марш

ДАЛЬНЕВОСТОЧНЫЙ

обр. А. Школяр

♩ = 120

1. *f* *mf*

1. 2.

2. *f*

1. 2.

Trio *f* 3 *mf*

3 *mf*

4 *mf*

1. 2. *f*

марш

ДАЛЬНЕВОСТОЧНЫЙ

обр. А. Школяр

$\text{♩} = 120$

- Staff 2: Continues the melodic line.
- Staff 3: Features a first ending bracket labeled "1." and a second ending bracket labeled "2.".
- Staff 5: Continues the melodic line.
- Staff 6: Features a first ending bracket labeled "1." and a second ending bracket labeled "2.".

марш

ДАЛЬНЕВОСТОЧНЫЙ

обр. А. Школяр

♩ = 120

марш

ДАЛЬНЕВОСТОЧНЫЙ

обр. А. Школяр

♩ = 120

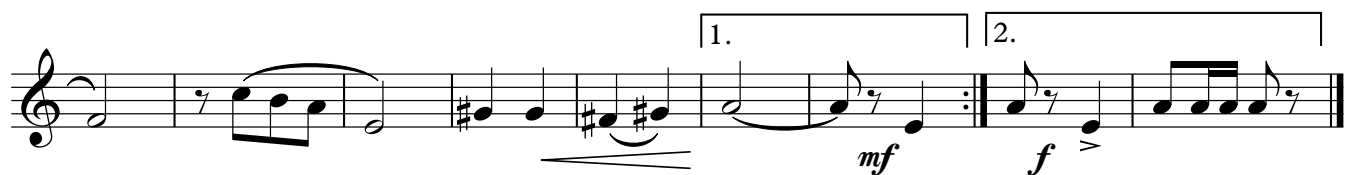
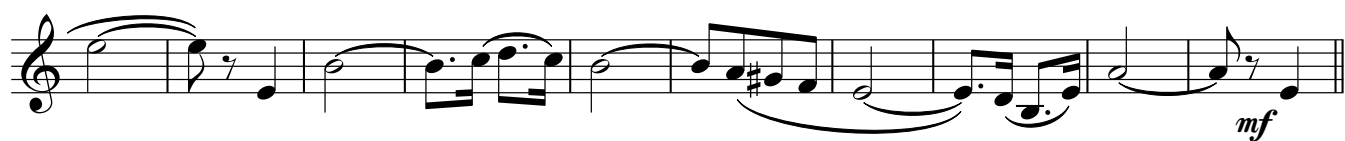
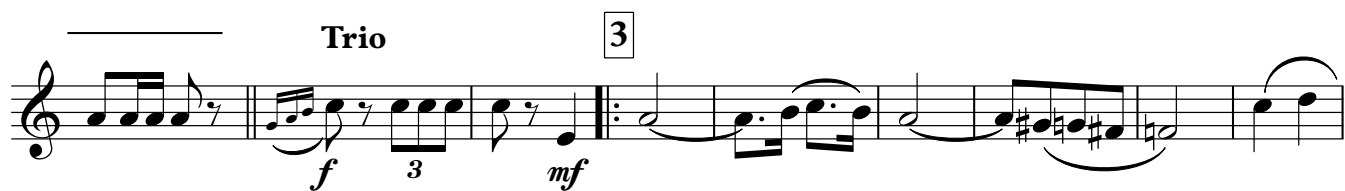
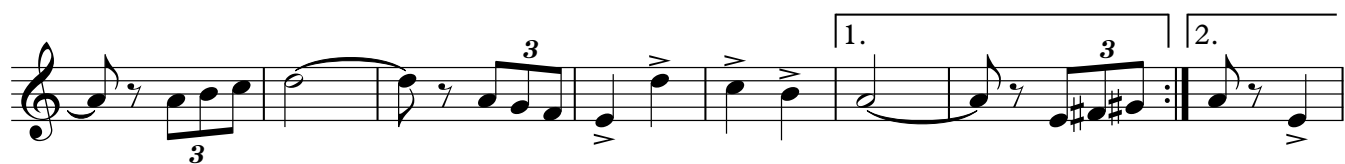
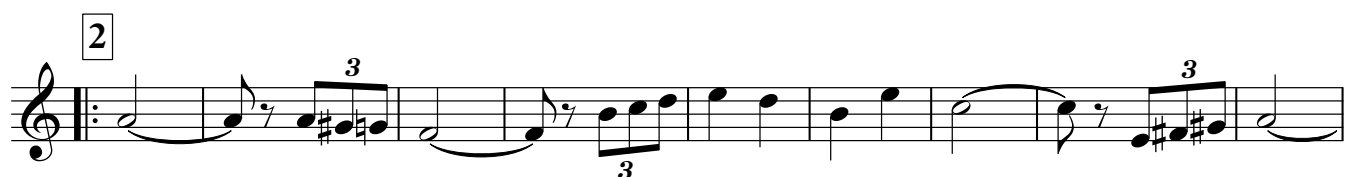
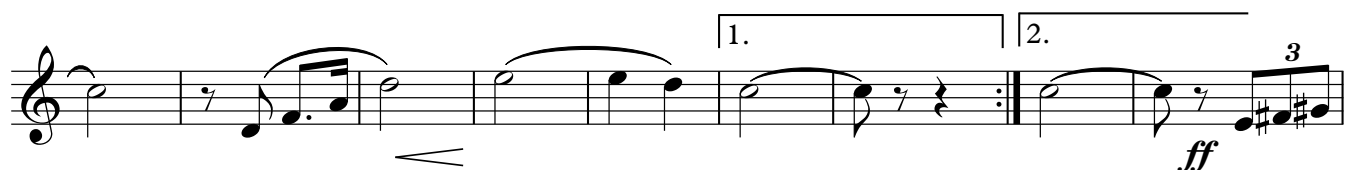

ДАЛЬНЕВОСТОЧНЫЙ

обр. А. Школяр

♩ = 120

1

f *mf*

1. 2. 3

ff

2 3 3 3

3 3 1. 3 2.

Trio 3 3

f *mf*

3

4 3

mf

1. 2.

f

ДАЛЬНЕВОСТОЧНЫЙ

обр. А. Школяр

♩ = 120

1

f *mf*

1. 2. 3

ff

2 3 3 3

3 3 1. 3 2.

Trio 3 3

f *mf*

3

4

mf

1. 2.

f

марш ДАЛЬНЕВОСТОЧНЫЙ

обр. А. Школяр

♩ = 120

1

Flute

Clarinet in B \flat 1

Clarinet in B \flat 2

Alto Saxophone 1

Alto Saxophone 2

Tenor Saxophone

Trumpet in B \flat

Малый барабан

Тарелки

Большой барабан

Cornet in B \flat 1

Cornet in B \flat 2

Horn in E \flat 1

Horn in E \flat 2

Euphonium 1

Euphonium 2

Baritone

Bass in C 1
2

- Fl.** (Flute): Treble clef, melodic line with slurs and accents.
- Cl.** (Clarinet): Treble clef, melodic line with slurs and accents.
- Cl.** (Clarinet): Treble clef, melodic line with slurs and accents.
- S-A1** (Soprano 1): Treble clef, vocal line with slurs and accents.
- S-A2** (Soprano 2): Treble clef, vocal line with slurs and accents.
- S-T** (Soprano Tenor): Treble clef, vocal line with slurs and accents.
- Tpt.** (Trumpet): Treble clef, melodic line with slurs and accents.
- м.б.** (Mandolin/Bass): Treble clef, rhythmic accompaniment.
- rap. Б.Б.** (Rhythm/Bass Drum): Treble clef, rhythmic accompaniment.
- Cor.** (Cornet): Treble clef, melodic line with slurs and accents.
- Cor.** (Cornet): Treble clef, melodic line with slurs and accents.
- E♭ 1** (E-flat Trumpet 1): Treble clef, rhythmic accompaniment.
- E♭ 2** (E-flat Trumpet 2): Treble clef, rhythmic accompaniment.
- T.1** (Tenor 1): Treble clef, vocal line with slurs and accents.
- т.2** (Tenor 2): Treble clef, rhythmic accompaniment.
- Bar.** (Baritone): Treble clef, vocal line with slurs and accents.
- Bass**: Bass clef, rhythmic accompaniment.

41 **Trio** 3

Fl. *f* 3

Cl. *f* 3

Cl. *f* 3

S-A1 *f* 3 *mf*

S-A2 *f* 3 *mf*

S-T *f* 3 *mf*

Tpt. *f* 3 *mf* 3

m.б. *f* 3 *mf* 3

rap. B.B. *f* *mf*

Cor. *f* 3 *mf* 3

Cor. *f* 3 *mf* 3

Eb 1 *f* 3 *mf* 3

Eb 2 *f* 3 *mf* 3

T.1 *f* 3 *mf* 3

T.2 *f* 3 *mf* 3

Bar. *f* 3 *mf* 3

Bass *f* 3 *mf* 3

