

# Дарите женщинам цветы

биг бэнд

инстр. И. Полюхов

Борис Ревчун

Rock Ballad ♩=85

**A**

7

Да-ри-те жен-щи-нам цве- ты

11

как сим-вол по-кло- не нья!  
от всей ду-ши да- ри те.

**B**

О - ва - тит пла - мя кра - со - ты  
До-верь - те све-тлы - е меч-ты,

15

их ли-ца на мгно-ве нье.  
тре-во-ги не та - и те!

Но не по-гас-нет э-тот свет  
Пусть бу-дет сна-ми на - все - гда

19

сквозь го - ды и не - на - стья.  
их неж-но - е у - ча - стье,

Кто был од-наж-ды им со-грет,  
кто сер-дце жен-щи-не от - дал,

23

тот зна-ет це - ну сча-стья!

Да-ри-те жен-щи-нам цве- ты,

27

и мо-ло-дым, и ста рым, за то, что зёр-на до-бро-ты

31

да-рить нам не ус - та ли.

За то, что мно-го лет под-ряд

35

мы вих нез - ри - мой вла - сти.

Кто дру-жбой жен-щи - ны бо - V.S.

38

гат, тот зна - ет це - ну сча - стья.

41

сча-стья.

52

Пусть бу-дет сна-ми на-все - гда

56

их неж-но - е у - ча- стье, *rit.* . . кто сер-дце жен-щи-це от - да-  
а темпo *rit.* 2  
тот зна-ет це - ну сча-стья! тот зна-ет це - ну сча-стья!

Soprano Saxophone

# Дарите женщинам цветы

биг бэнд

инстр. И. Полюхов

Борис Ревчун

**Rock Ballad** ♩=85

Alto Saxophone 1

# Дарите женщинам цветы

биг бэнд

инстр. И. Полюхов

Борис Ревчун

Rock Ballad ♩=85

Alto Saxophone 1

49 

53 

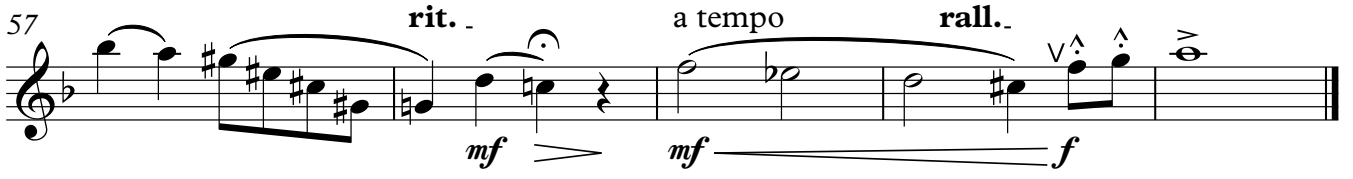
57 

### Rock Ballad $\text{♩} = 85$

6 **f** **A** **3** Play 2nd time

16 **mp** **B** All time

20 **7**

24 **C** **f**

29 **3** **7**

33 **D** **7**

37 **7**

41 **E** **f**

45 **f**

Alto Saxophone 2

49 **F**

7

53

7

56

rit. a tempo rall.

*mf* > *mf* — *f*

Tenor Saxophone

# Дарите женщинам цветы

биг бэнд

инстр. И. Полюхов

Борис Ревчун

Rock Ballad  $\text{♩} = 85$

Tenor Saxophone

42 **E**

*f*

6

46

*f*

7

50 **F**

*f*

7

54

57

*mf* *rit.* *a tempo* *rall.*

*mf* *f*

### Rock Ballad ♩=85

9 **A** Play only 2nd time

16 All time **B**

20

24 **C**

31 **D**

36

41

42 **E**

46

Baritone Saxophone

50 **F**

55

58 **rit.** - - **a tempo** **rall.**

*mf* *mf* *f*

# Дарите женщинам цветы

Trumpet in B $\flat$  1

биг бэнд

инстр. И. Полюхов

Борис Ревчун

Rock Ballad  $\text{♩} = 85$

- Measures 32-36: Section D, marked with a repeat sign. Dynamics include *f*.
- Measures 37-40: Section D continuation, marked with a repeat sign.
- Measures 41-44: Section E, marked with a repeat sign and the word "Solo". Dynamics include *f*.
- Measures 45-49: Section E continuation.
- Measures 56-60: Final section, marked with a repeat sign. Performance instructions include *rit.*, *a tempo*, and *rall.*. Dynamics range from *mf* to *f*.

# Дарите женщинам цветы

Trumpet in B $\flat$  2

биг бэнд

инстр. И. Полюхов

Борис Ревчун

Rock Ballad  $\text{♩} = 85$

# Дарите женщинам цветы

Trumpet in B $\flat$  3

биг бэнд

инстр. И. Полюхов

Борис Ревчун

Rock Ballad  $\text{♩} = 85$

# Дарите женщинам цветы

биг бэнд

инстр. И. Полюхов

Борис Ревчун

Rock Ballad  $\text{♩} = 85$

5 **A** 2 6 *mf* <

17 **B** 2 *mf* <

24 **C** 3 3 *mf* <

33 **D** *f*

39 **E** 6

50 **F** 2

56 *rit.* *a tempo* *rall.* *mf* *f*

Trombone 1

# Дарите женщинам цветы

биг бэнд

инстр. И. Полюхов

Борис Ревчун

Rock Ballad ♩=85

9 **A** Play only 2nd time

17 **B**

24 **C**

30 **D**

36 **E**

41 **F**

50 **F**

55 **F**

61 **F**

Trombone 2

# Дарите женщинам цветы

биг бэнд

инстр. И. Полюхов

Борис Ревчун

Rock Ballad ♩=85

9 **A** Play only 2nd time

17 **B**

24 **C**

31 **D**

38 **E**

42 **F**

50 **F**

55 **F**

62 **F**

# Дарите женщинам цветы

биг бэнд

инстр. И. Полюхов

Борис Ревчун

Rock Ballad ♩=85

9 **A** Play only 2nd time

17 **B**

24 **C**

31 **D**

38 **E** **F**

54 **F**

*mp* *mf* *f* *mf* *f*

rit. a tempo rall.

Bass Trombone

# Дарите женщинам цветы

биг бэнд

инстр. И. Полюхов

Борис Ревчун

Rock Ballad ♩=85

9 **A** Play only 2nd time

17 **B**

24 **C**

31 **D**

37 **E**

41 **F**

50 **G**

55 **H**

rit. . a tempo rall. .

*mf* *mf* *f*

# Дарите женщинам цветы

биг бэнд

инстр. И. Полюхов

Борис Ревчун

Rock Ballad ♩=85

**A**  $\text{S}$

7 7

17 **B** C Em7 Am7 C//D D7 C//G G.Dm7 G7

21 C Bm7 E7 Am7 Dsus7 D7

24 Am/G G. **C** G D/F# C/E

28 Dsus7 D7 G D/F# B7b9

32 Em9 Em7 Dm7 G7 **D** C Em7 Am7 D9

36 C//G G. Dm7 G7 C Bm7 E7

39 Am7 Dsus7 D7 Am/G G.

41 Am/G G. Eb7 **E** Ab Eb//G Db//F

45 Ab/Eb Eb7 Ab Eb//G C7

49 **F** Fm7 Ebm7 Ab7 Db Fm7 Bbm7 Db//Eb Eb7

53 Ab Ebm7 Ab7 Db Cm7 F7 Bbm7 Db//Eb Eb7

57 Bbm/Ab Ab E7 rit. Bbm7 Eb7 a tempo rall..

# Дарите женщинам цветы

биг бэнд

инстр. И. Полюхов

Борис Ревчун

Rock Ballad ♩=85

20 C/G G Dm7 G7 C Bm7 E7 Am7 DsusD7

24 Am/G G C Solo G D/F#

*fff*

27 C/E Dsus7 D7

29 G D/F# B7b9 Em9 Em7 Dm7 G7

*mf*

33 C D Em7 Am7 D9 C/G G Dm7 G7

37 **C** **Bm7** **E7** **Am7** **Dsus7** **D7** **Am/G** **G**

41 **Am/G** **G** **Eb7** **E** **Ab** **Eb/G**

44 **Db/F** **Ab/Eb** **Eb7** **Ab**

47 **Eb7/G** **C7** **Fm7** **Ebm7** **Ab7**

50 **F** **Db** **Fm** **Bbm7** **Db/Eb** **Eb7** **Db/Ab** **Ab** **Ebm7** **Ab7**

V.S.

54 **Db** **Cm7** **F7** **Bbm7** **Db/Eb** **Eb7**

57 **Bbm/Ab** **Ab** **rit.** **Bbm7** **Eb7** **a tempo** **Ab** **Ab/Gb** **Db/F** **rall.** **Dbm/E** **Ab**

# Дарите женщинам цветы

БИГ БЭНД

инстр. И. ПОЛЮХОВ

Борис Ревчун

Rock Ballad ♩=85

7

**A**

13

17

**B**

20

24

**C**

28

32

**D**

36

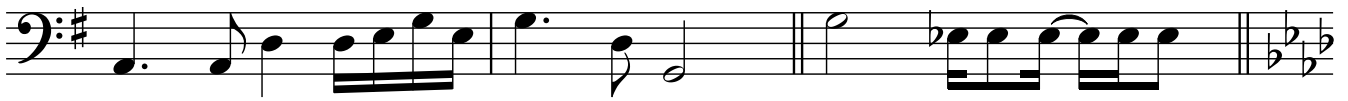

39

 $\text{§ } \text{⊕}$ 

42

**E**

46

50

**F**

54

58

**rit.****a tempo****rall.**

Drum Set

# Дарите женщинам цветы

БИГ БЭНД

инстр. И. Полюхов

Борис Ревчун

**Rock Ballad** ♩=85

Sus. Cym.

**3**

*p* *f*

9 **A** Play only 2nd time

4

h.h.

Fill 2nd time

17 **B** Fill

21

24 **C**

28

31 Fill

33 **D**

36

39

**E**  
42

45

47

**F**  
50

54

a tempo  
59