

Flute 1

# Дарите женщинам цветы

инстр. И. Полюхов

музыка Бориса Ревчуна  
слова Виктора Гина

Rock Ballad  $\text{♩} = 85$

- Measure 20:** Contains a first ending bracket labeled '7' and a fermata symbol.
- Measure 36:** Contains a first ending bracket labeled '7' and a fermata symbol.

Flute 1

50 **F**

7

54

58 *rit.* *a tempo* *rall.* *f*

Flute 2

# Дарите женщинам цветы

инстр. И. Полюхов

музыка Бориса Ревчуна  
слова Виктора Гина

Rock Ballad  $\text{♩} = 85$

*f*

6 2 A 6 7

17 B 7

21

24 C 2

*mf*

31 7 D

36 7

40 6

42 E 6

46 7

Flute 2

50 **F**

54

58 **rit. .** **a tempo** **rall. .** **f**

# Дарите женщинам цветы

музыка Бориса Ревчуна  
слова Виктора Гина

инстр. И. Полюхов

Rock Ballad  $\text{♩} = 85$

9 **A** 6 **B** 7

19 7  $\Phi$

24 **C** 2 **D** 7

32 **D** 7

36 7  $\Phi$

41  $\Phi$  **E** 7

45 7

50 **F** 7

55 **G** 7

58 rit. . . a tempo rall. . . **I** 7 **f**

# Дарите женщинам цветы

Clarinet in B $\flat$  1

инстр. И. Полюхов

музыка Бориса Ревчуна  
слова Виктора Гина

Rock Ballad  $\text{♩} = 85$

V.S.

Clarinet in B $\flat$  1

50 **F**

55

58 **rit. .** **a tempo** **rall. .** **f**

# Дарите женщинам цветы

Clarinet in B $\flat$  2

инстр. И. Полюхов

музыка Бориса Ревчуна  
слова Виктора Гина

Rock Ballad  $\text{♩} = 85$

6

17

20

24

32

36

40

42

46

V.S.

Clarinet in B $\flat$  2

50 **F**

7

54

57

*rit.* *a tempo* *rall.*

*mf* *f*

C.V.

Clarinet in B $\flat$  3

# Дарите женщинам цветы

инстр. И. Полюхов

музыка Бориса Ревчуна  
слова Виктора Гина

Rock Ballad  $\text{♩} = 85$

6 **A** 2 6 7

17 **B** 7

21

24 **C** 2

32 **D** 7

36 **E** 7

41 **E**

45

49 **F** 7

Clarinet in B $\flat$  3

53

7

57

rit. a tempo rall.

*mf* *f*

Rock Ballad  $\text{♩} = 85$

9 **A** 6 7 2

17 **B** 7

21 24 **C** 2

32 **D** 7 *mp*

36 7

41 **E** 2 7

47 **F** 2 7

53 7

57 *mf* *f* rit. a tempo rall.

Alto Saxophone 1

# Дарите женщинам цветы

инстр. И. Полюхов

музыка Бориса Ревчуна  
слова Виктора Гина

Rock Ballad ♩=85

*f*

6

*mp*

**A** 3 Play 2nd time

16

All time **B**

7

20

24

32

36

41

45

Alto Saxophone 2

# Дарите женщинам цветы

инстр. И. Полюхов

музыка Бориса Ревчуна  
слова Виктора Гина

Rock Ballad  $\text{♩} = 85$

*f*

6

*mp*

**A** 3 Play 2nd time

16

All time

**B** 7

20

7

24

**C** 4

3

32

**D** 7

36

7

41

**E** 2

45

2

Alto Saxophone 2

49 **F**

7

53

7

56 **rit.** **a tempo** **rall.**

*mf* *mf* *f*

Tenor Saxophone

# Дарите женщинам цветы

инстр. И. Полюхов

музыка Бориса Ревчуна  
слова Виктора Гина

Rock Ballad  $\text{♩} = 85$

Tenor Saxophone

49 **F**

53

56 **rit.** **a tempo** **rall.**

*mf* > *mf* — *f*

Baritone Saxophone

# Дарите женщинам цветы

инстр. И. Полюхов

музыка Бориса Ревчуна  
слова Виктора Гина

Rock Ballad ♩=85

mp >

9 **A** Play only 2nd time

16 All time **B**

20

24 **C**

f mf 3 3

32 **D**

36

41 **E**

45

Baritone Saxophone

49 **F**

53

57 *rit.* *a tempo* *rall.*

*mf* *mf* *f*

# Дарите женщинам цветы

инстр. И. Полюхов

музыка Бориса Ревчуна  
слова Виктора Гина

Rock Ballad ♩=85

# Дарите женщинам цветы

инстр. И. Полюхов

музыка Бориса Ревчуна  
слова Виктора Гина

Rock Ballad ♩=85

# Дарите женщинам цветы

инстр. И. Полюхов

музыка Бориса Ревчуна  
слова Виктора Гина

Rock Ballad ♩=85

5 **A** 2 6 *mf*

17 **B** 2 *mf*

23 **C** 3 3 *f* *mf*

31 **D** 2 3 *f*

41 **E** 7

50 **F** 2

56 rit. a tempo rall. *mf* *f*

# Дарите женщинам цветы

Trumpet in B $\flat$  1

инстр. И. Полюхов

музыка Бориса Ревчуна  
слова Виктора Гина

**Rock Ballad**  $\text{♩} = 85$

**f** **A** **mf**  $\text{♩}$

**B** **mf**  $\text{♩}$

**C** **mf** **3**  $\text{♩}$

**D** **f**  $\text{♩}$

**E** **Solo** **f**  $\text{♩}$

**F** **2** **all** **rit.** **a tempo** **rall.** **f**  $\text{♩}$

Trumpet in B $\flat$  2

# Дарите женщинам цветы

инстр. И. Полюхов

музыка Бориса Ревчуна  
слова Виктора Гина

Rock Ballad  $\text{♩} = 85$

5

17

24

32

37

41

50

56

# Дарите женщинам цветы

инстр. И. Полюхов

слова Виктора Гина  
музыка Бориса Ревчуна

Rock Ballad  $\text{♩} = 85$

53

57

**rit. .**      **a tempo**      **rall. .**

Trombone 1

# Дарите женщинам цветы

инстр. И. Полюхов

музыка Бориса Ревчуна  
слова Виктора Гина

Rock Ballad ♩=85

9 **A**

17 **B**

24 **C**

32 **D**

40 **E**

50 **F**

55

Trombone 2

# Дарите женщинам цветы

инстр. И. Полюхов

музыка Бориса Ревчуна  
слова Виктора Гина

Rock Ballad ♩=85

8 2

9 **A** 6 mf

17 **B** 2 mf

24 **C** 3 mf

32 **D** 2 mf

40 **E** 6 mf

50 **F** 2 mf

55 3 rit. a tempo rall. mf f

Bass Trombone

# Дарите женщинам цветы

инстр. И. Полюхов

музыка Бориса Ревчуна  
слова Виктора Гина

Rock Ballad ♩=85

9

9 **A**

17 **B**

24 **C**

32 **D**

40 **E**

50 **F**

55

Euphonium

# Дарите женщинам цветы

инстр. И. Полюхов

музыка Бориса Ревчуна  
слова Виктора Гина

Rock Ballad ♩=85

9 **A** Play only 2nd time

17 **B** All time

23 **C**

31 **D**

38 **E**

42 **F**

50 **G**

56 **H**

Tuba

# Дарите женщинам цветы

инстр. И. Полюхов

музыка Бориса Ревчуна  
слова Виктора Гина

Rock Ballad ♩=85

9 **A** 6

17 **B** 3

24 **C** 3 3

32 **D** 2 mf

40 **E** 6

50 **F** 2 3

58 rit. . . a tempo rall. . . mf f

Detailed description of the musical score: The score is written for Tuba in a bass clef with a key signature of one sharp (F#) and a 4/4 time signature. It consists of six sections labeled A through F. Section A (measures 9-16) features a melodic line with slurs and accents, ending with a fermata. Section B (measures 17-23) includes a triplet of eighth notes and a fermata. Section C (measures 24-31) contains a triplet of eighth notes and a triplet of sixteenth notes. Section D (measures 32-39) starts with a dynamic of *f* and includes a triplet of eighth notes. Section E (measures 40-49) features a triplet of eighth notes and a fermata. Section F (measures 50-57) includes a triplet of eighth notes and a fermata. The score concludes with measures 58-61, marked with *rit.*, *a tempo*, and *rall.* dynamics, ending with a fermata.

# Дарите женщинам цветы

инстр. И. Полюхов

музыка Бориса Ревчуна  
слова Виктора Гина

Rock Ballad ♩=85

Timpani

# Дарите женщинам цветы

инстр. И. Полюхов

музыка Бориса Ревчуна  
слова Виктора Гина

Rock Ballad ♩=85

9 **A** 7 **B** 6 **2**

24 **C** 8 **D** 7

41 **E** 8 **F** 8

58 rit. a tempo rall. *p*

# Дарите женщинам цветы

инстр. И. Полюхов

музыка Бориса Ревчуна  
слова Виктора Гина

Rock Ballad ♩=85

A

7

Да-ри-те жен-щи-нам цве- ты

11

как сим-вол по-кло - не нья!  
от всей ду-ши да - ри те.

B

О - ва - тит пла - мя кра - со - ты  
До-верь - те све-тлы - е меч-ты,

15

их ли-ца на мгно - ве нье.  
тре-во-ги не та - и те!

Но не по-гас-нет э-тот свет  
Пусть бу-дет сна-ми на - все - гда

19

сквозь го - ды и не - на - стья,  
их неж-но - е у - ча - стье,

Кто был од-наж-ды им со-грет,  
кто сер-дце жен-щи-не от - дал,

23

тот зна-ет це - ну сча-стья!

Да-ри-те жен-щи-нам цве- ты,

27

и мо-ло дым, и ста рым, за то, что зёр-на до - бро - ты

31

да-рить нам не ус - та ли.

За то, что мно-го лет под-ряд

35

мы вих нез - ри - мой вла - сти.

Кто дру-жбой жен-щи - ны бо - V.S.

38

гит, тот зна - ет це - ну сча - стья.

41

сча-стья. Пусть бу - дет сна - ми на все - гда

52

их неж - но-е у - частье, кто сер - дце жен - щи - не от дал,

56

тот зна-ет це - ну сча-стья! тот зна-ет це - ну сча-стья!

*rit.* *a tempo* *rall.*

# Дарите женщинам цветы

инстр. И. Полюхов

слова Виктора Гина  
музыка Бориса Ревчуна

Rock Ballad  $\text{♩} = 85$

Piano

# Дарите женщинам цветы

инстр. И. Полюхов

музыка Бориса Ревчуна  
слова Виктора Гина

Rock Ballad ♩=85

fff

**A**

G Play 2nd time Ad. lib.

D/F#

C/E

G/D D7 G D/F#

V.S.

15 **B7** **Em** **Dm** **G7**

17 **B** **C** **Em7** **Am7** **C/D** **D7**

20 **C/G** **G** **Dm7** **G7** **C** **Bm7** **E7** **Am7** **Dsus7** **D7**

24 **Am/G** **G** **C** **G** **D/F#**

Solo **ff**

27 **C/E** **Dsus7** **D7**

29 *mf* G D/F# B7b9 Em9 Em7 Dm7 G7

33 **D** C Em7 Am7 D9 C/G G Dm7 G7

37 C Bm7 E7 Am7 Dsus7 D7 Am/G G

41 Am/G G Eb7 **E** Ab Eb/G

44 Db/F Ab/Eb Eb7 Ab

47 **E<sub>b</sub>/G** **C7** **Fm7** **Ebm7 Ab7**

50 **F** **D<sub>b</sub>** **Fm** **Bbm7** **D<sub>b</sub>/E<sub>b</sub> Eb7**

53 **A<sub>b</sub>** **Ebm7 Ab7** **D<sub>b</sub>** **Cm7** **F7** **Bbm7 D<sub>b</sub>/E<sub>b</sub> Eb7**

57 **Bbm/Ab** **Ab** **rit. Bbm7 Eb7** **a tempo Ab Ab/G<sub>b</sub>** **rall. D<sub>b</sub>/F Dbm/E** **Ab**

# Дарите женщинам цветы

инстр. И. Полюхов

музыка Бориса Ревчуна  
слова Виктора Гина

Rock Ballad ♩=85

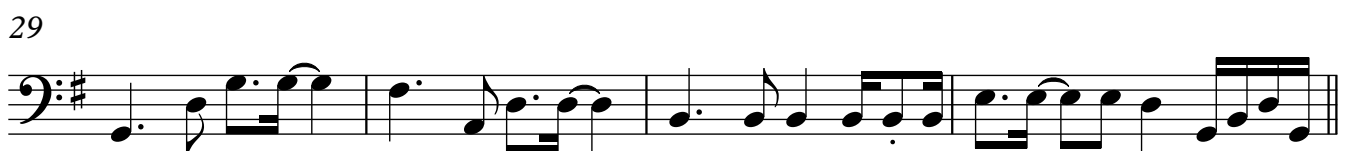
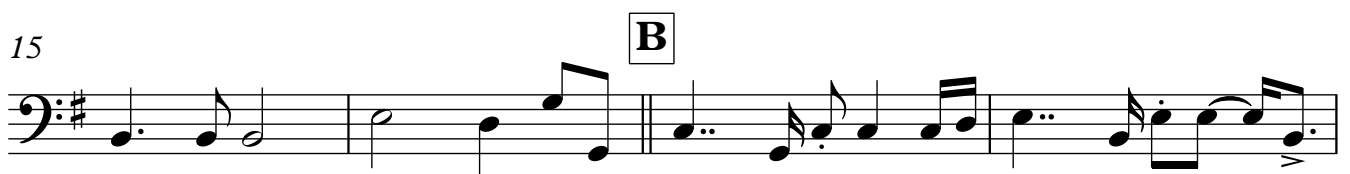
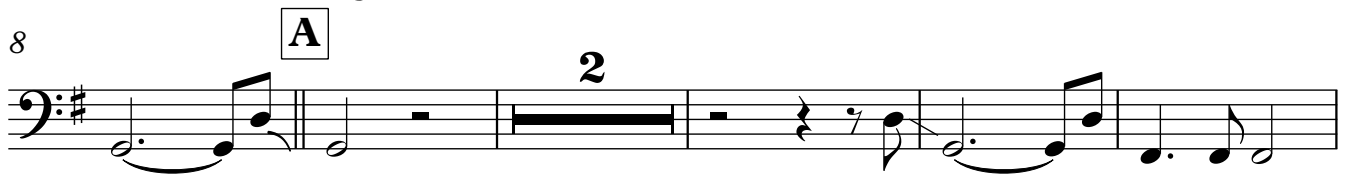

33 **D**

Drum Set

# Дарите женщинам цветы

инстр. И. Полюхов

музыка Бориса Ревчуна  
слова Виктора Гина

**Rock Ballad** ♩=85

2      Sus. Cym.      3

*p* — *f*

9 **A** Play only 2nd time

4      h.h.      Fill 2nd time

17 **B**      Fill

21

24 **C**

28

31      Fill

33 **D**

36

36

39

39

**E** 42

42

45

45

47

47

**F** 50

50

54

54

a tempo 59

59