ПЕРВЫЙ ЦВЕТОК

из "Весенней сюиты" для домры

Ю. ДАВИДОВИЧ

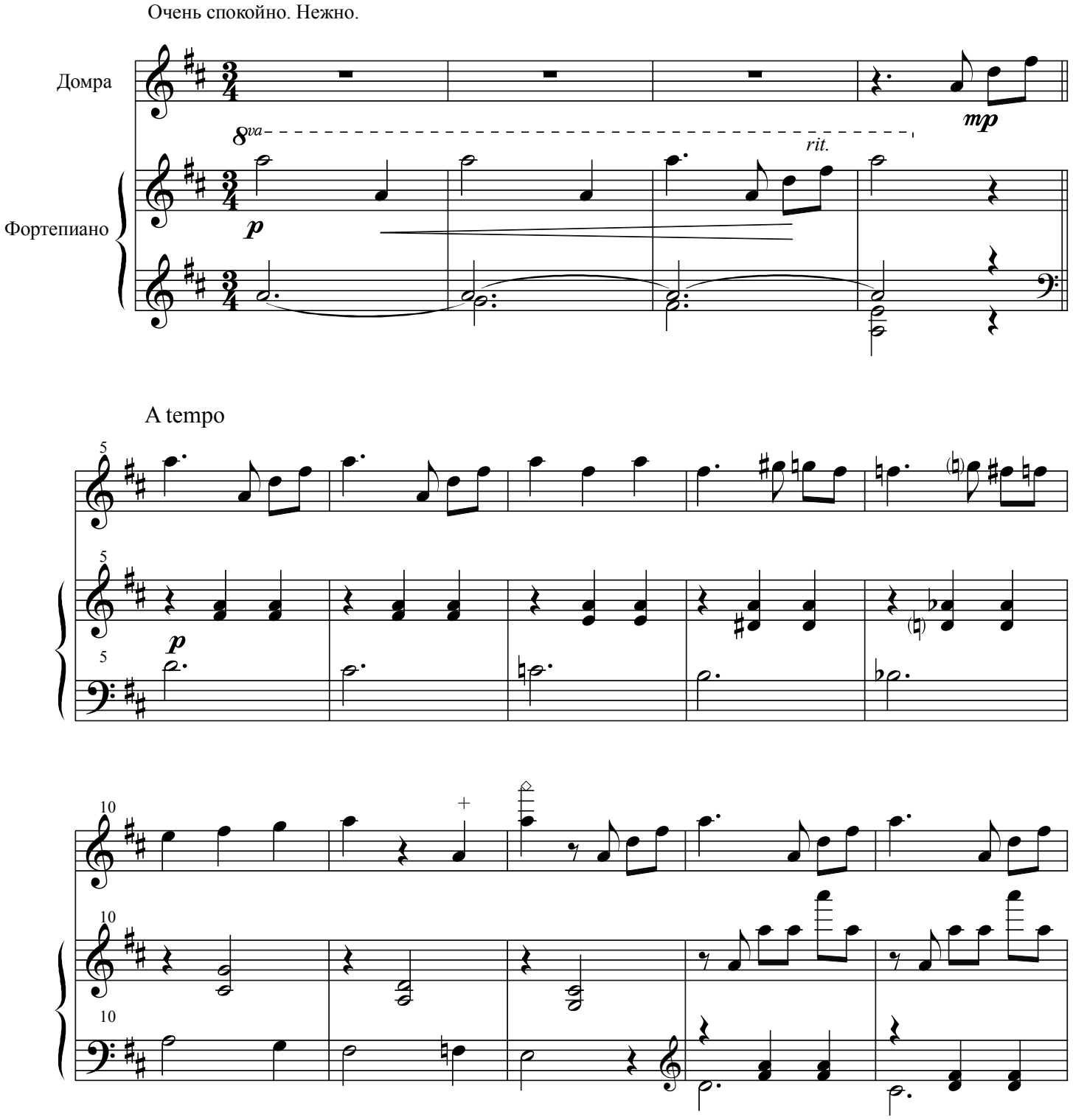

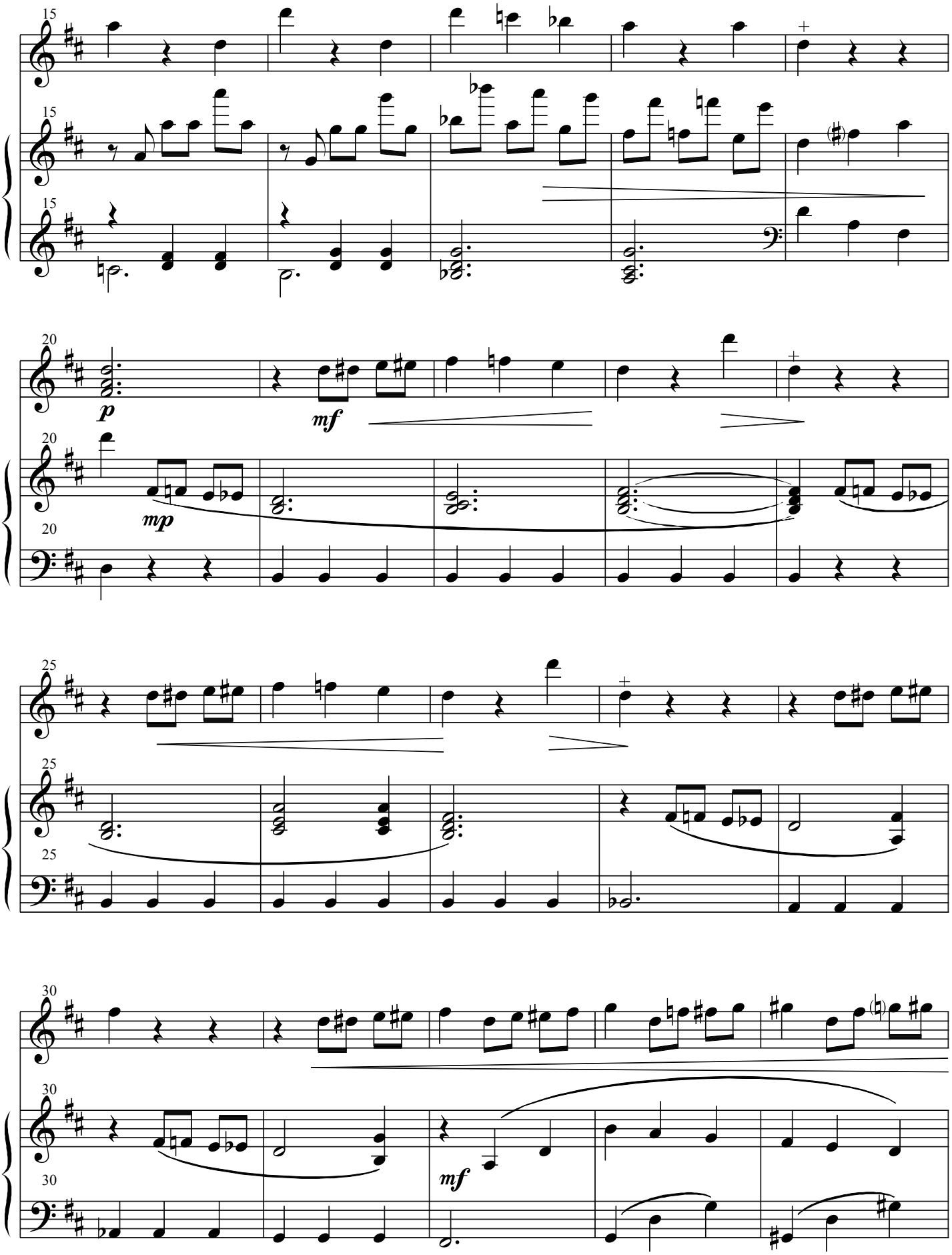
15
20
p
mf
mp
25
30
mf
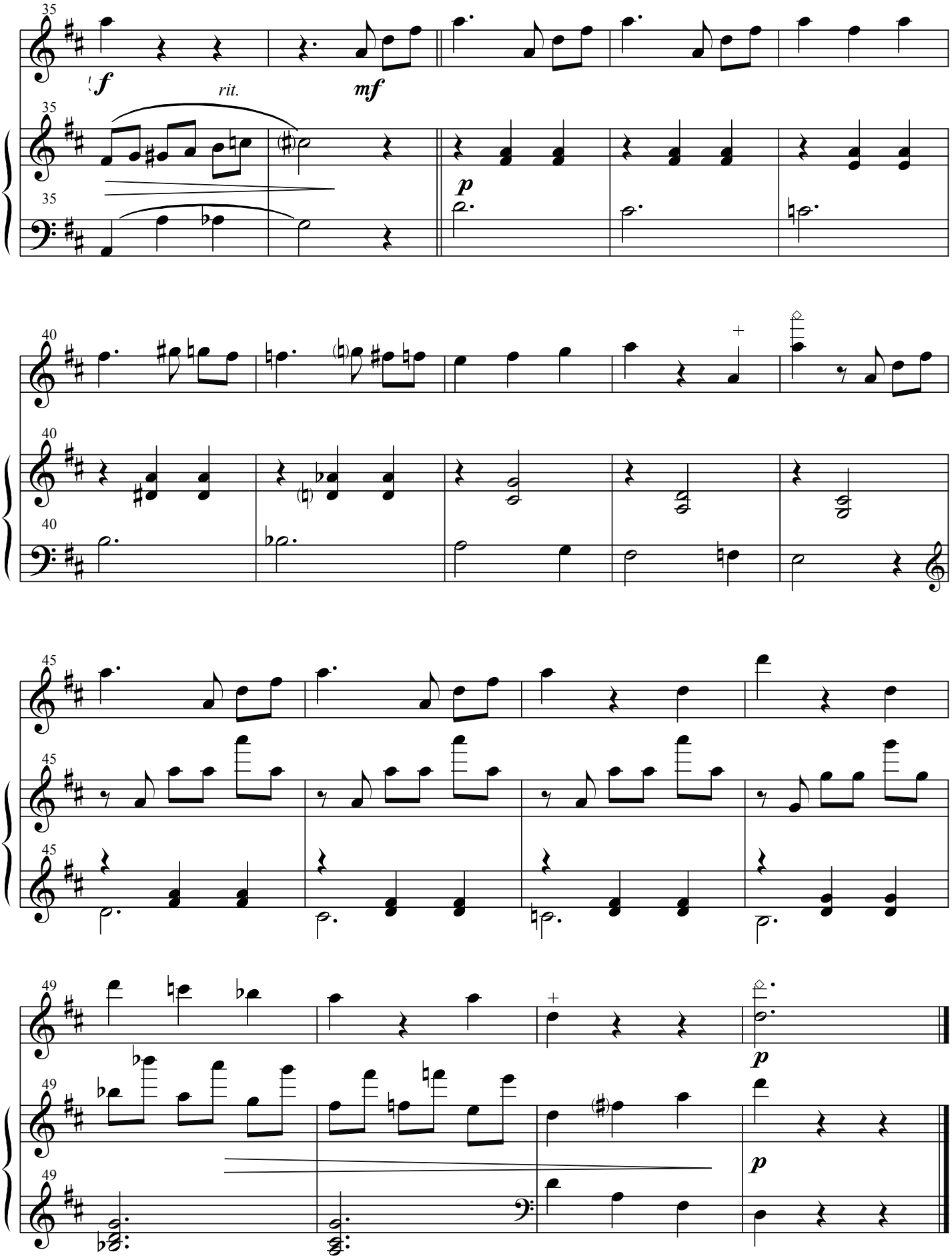
Tempo I