

$\text{♩} = 180$   
8

*f* **1** *f* Solo Tenor

15 *mf* *f* **2** Solo Tenor

24 *f* Solo Tenor

33

**3** *f* **4** Solo Tenor

43 *f* **5** Solo Tenor

50 *f* **6** Solo Tenor

58 *f* **7** Solo Tenor

67 *f* **2**

77 *f* **2**

88 *f*

95 *f*

102 **8** 4

115 **9**  $\text{♩} = 60$  Solo *f*

124 **10**  $\text{♩} = 180$  Хей! 4

134 Хей! Хей! Хей! **10A** *f*

142 Solo Tenor

151 **11** *f*

160 2 *tr* *tr*

174 *tr* *p*

$\text{♩} = 180$   
8

*f* *f*

16 2 1 6 2 6

*mp*

37 3

*f* 4 6

46 6

59 5 6 2

76 2 2 2

89 7 *f*

96 *f*

103 8

109

114

120

9 10

$\text{♩} = 60$   $\text{♩} = 180$

Хей! Хей! Хей! Хей!

140

10A 11

6 6

159

2

*mf*

169

174

♩ = 180

*f*

8

14

21

1

5

2

5

*mf*

3

41

*f*

48

4

5

60

5

6

6

2

*mp*

77

2

2

87

7

93

$\text{♩} = 180$

6

12

18

23

28

33

38

43

50

*f*

*mf*

1

2

3

4

55

60 **5**

65

70 **6**

75

80

85 **7**

92

99 **8**

107 *sf*

114 *sf*

9

♩ = 60

120

125

129

♩ = 180

134

10A

141

146

11

151

156

161

166

$\text{♩} = 180$   
8

*f* *f*

15 2 1 6

*mp*

31 2 3 6

*f*

45 4 6

57 5 6

71 6 2 2 2

84 2 7

*f*

93

*f*

99 8

106

111

116

9

$\text{♩} = 60$

8

130

10

$\text{♩} = 180$

Хей! Хей!

136

Хей! Хей!

10A

6

150

11

6

2

167

*mf*

172

$\text{♩} = 180$   
8

*f* *f*

15 2 6 1

*mp*

31 2 3 6

*f*

45 4 6

57 5 6

71 6 2 2 2

84 2 7 *f*

93 *f*

99 8

106

111

116

9 10

$\text{♩} = 60$   $\text{♩} = 180$

12 Хей! Хей!

135

Хей! Хей!

10A 6

148

11 6

163

2

*mf*

171

$\text{♩} = 180$   
8

*f* *f* **1**

16 *mf* *mf*

22

**2**

28 *mf*

33

**3**

39 *f* **4**

45 *mf*

52

**5**

58 *mf*

63

6

69

74

79

84

7

2

f

92

f

100

8

108

9

♩ = 60

117

10

♩ = 180

124

10A

130

f

mf

137

144

11

150

*mf*

156

161

*sfp*

166

175

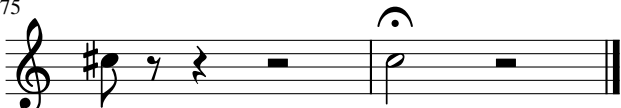

*p*

$\text{♩} = 180$   
8

*f* *f* **1** Solo

15 *mf* *f* **2** Solo

23 *mp* *f* **3** Solo

33 *mp* *f* **4** Solo

44 *f* *mp* **5** Solo

51 *f* *mp* **6** Solo

61 *f* *mp* **7** Solo

72 *f* *mp* Solo

83 *f* Solo

92 *f* Solo

99

104

8

4

118

9

$\text{♩} = 60$

124

129

10

$\text{♩} = 180$

Хей! Хей!

135

10A

*f* *f*

142

Solo

11

*mp* *f*

152

*mp*

164

2

*p*

$\text{♩} = 180$   
8

*f* *f*

15

*mf*

21 **1**

*mf*

26

31 **2**

*mf*

36

41 **3**

*f*

47 **4**

*mf*

53

58 **5**

*mf*

63

68

6

73

78

83

7

89

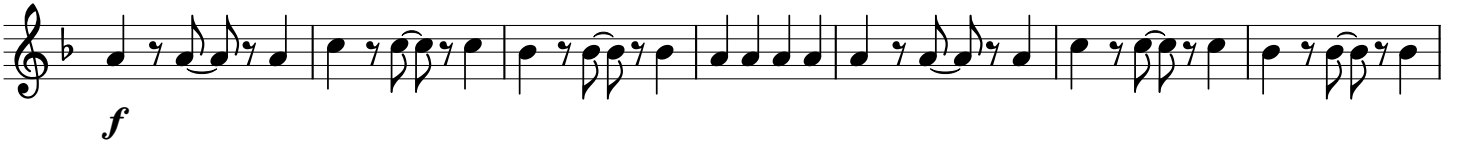

96

8

103

111

9

$\text{♩} = 60$

119

126

133 **10** ♩ = 180

141 **10A**

146

151 **11**

156

161

166

175

$\text{♩} = 180$   
8

*f* *f* *mf* *mp* *f*

15 2 5

28 5 3

*mp* *f*

44

51 4 5 5

*mp* *mp*

72 6 2 2

83 7

*f*

92 *f*

99

105 8 4

120 9 ♩ = 60

125

130 10 ♩ = 180 Хей! Хей!

136 10A *f* *f* 3

146 11 *mp* *f* *mp* 3

160 2 *p*

Туба

День народження

О.Скрипка

$\text{♩} = 180$

81

90

96

102

109

116

123

130

137

145

154

163

172

Туба 2

День народження

О.Скрипка

$\text{♩} = 180$   
4

10 *f*

16 **1**

23 *mf* *mf*

31 **2**

38 *mf* **3**

45 *f*

51 **4**

58 *mf* **5**

66 *mf* **6**

74

83

91

97

103

110

117

123

129

135

141 **10A**

148 **11**

156

164

173
