

Баритон Б

# 10. ДЕНЬ ПОБЕДЫ

Д. ТУХМАНОВ

В темпе марша

*f*

1

*mf*

2

3

*f*

4

*ff*

## 10. ДЕНЬ ПОБЕДЫ

Д. ТУХМАНОВ

В темпе марша

## 10. ДЕНЬ ПОБЕДЫ

Д. ТУХМАНОВ

В темпе марша

*f*

1

*mf*

2

3

*f*

4

11494

## Валторна Эс I

## 10. ДЕНЬ ПОБЕДЫ

Д. ТУХМАНОВ

В темпе марша

*f*

*mf*

*f*

*ff*

## 10. ДЕНЬ ПОБЕДЫ

Д. ТУХМАНОВ

В темпе марша

*f*

1 *mf*

2

3 *f*

4

*ff*

11494

## Корнет Б I

## 10. ДЕНЬ ПОБЕДЫ

Д. ТУХМАНОВ

В темпе марша

# 10. ДЕНЬ ПОБЕДЫ

Д. ТУХМАНОВ

В темпе марша

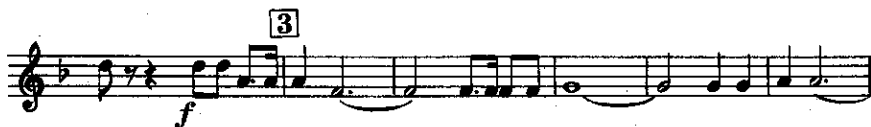

## Малый барабан

## 10. ДЕНЬ ПОБЕДЫ

Д. ТУХМАНОВ

В темпе марша

$\frac{2}{4}$  *f*

**1** *mf*

**2**

**3** *f*

**4** *f*

Тенор Б I

## 10. ДЕНЬ ПОБЕДЫ

Д. ТУХМАНОВ

В темпе марша

## Тенор Б II

## 10. ДЕНЬ ПОБЕДЫ

Д. ТУХМАНОВ

В темпе марша

Труба Б

10. ДЕНЬ ПОБЕДЫ

Д. ТУХМАНОВ

В темпе марша

*f*

**1**

*mf*

**2**

**3**

*f*

**4**

*ff*

Флейта

10. ДЕНЬ ПОБЕДЫ

Д. ТУХМАНОВ

В темпе марша

*f*

*mf*

*f*

*ff*

*tr*

# ДЕНЬ ПОБЕДЫ

Марш

Д. ТУХМАНОВ

Инструментовка М. Хавкина

Флейта

I

Кларнеты Б

II

Валторны Эс

I

II

Труба Б

Тромбон

Малый барабан

Тарелки и  
Большой барабан

Корнеты Б

I

II

Альты Эс

I

II

Теноры Б

I

II

Баритон Б

Басы

I

II

1

1

a2 a2 a2 a2

2

2

3

3

7

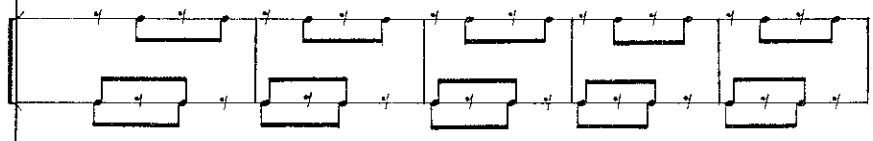

7

# ДЕНЬ ПОБЕДЫ

Слова В. ХАРИТОНОВА

Музыка Д. ТУХМАНОВА

В темпе марша

Флейта

Кларнеты Б I II

Валторны Эс I II

Труба Б

Тромбон

Малый барабан

Тарелки и Большой барабан

Шесте

В темпе марша

Корнеты Б I II

Альты Эс I II

Теноры Б I II

Баритон Б

Басы I II

1

*mf*

*mf*

*mf*

*mf*

*mf*

*mf*

День Па-бе-ды, как он был от нас да-лек, как вост-ре по-тух-шем та-ял у-го-

1

*mf*

*mf*

*mf*

*mf*

*mf*

*mf*

a2

a2

a2

a2

a2

a2

3

*f*

*f*

*f*

*f*

*f*

*mf*

*f* *Припева*

день мы приближа-ли, как мог-ли. Э-тот День По-бе-ды

3

*f*

*f*

*f*

*f*

*f*

*f*

*a2*

*a2*

*f*

*a2*

*a2*

по - ро\_хом про\_пах, з - то

празд - ник с се - ди - но - ю на вис - ках. Э - то

ра - дость со сле - за - ми на гла - зах.

4

Музыкальный фрагмент, состоящий из нескольких систем нот. Включает вокальную партию с текстом песни и инструментальную партию с ритмическими рисунками. Видны аккорды, ритмические штрихи и динамические обозначения.

а2

День Победы! День Победы! День По-бе - ды!

4

а2

а2 а2 а2 а2 а2

# День победы - песня

Песня

♩ = 114

Флейта

Альт-саксофон

Тенор-саксофон

Труба в В<sup>1</sup>

Труба в В<sup>2</sup>

Корнет в В<sup>1</sup>

Корнет в В<sup>2</sup>

Тромбон 1

Тромбон 2

Тромбон 3

Тенор 1

Баритон

Валторна в F

Фл.

Альт-сакс.

Тен. сакс.

Трб. 1

Трб. 2

Корн. 1

Корн. 2

Тромб. 1

Тромб. 2

Тромб. 3

Тен. 1

Бар.

Валт.

Альт. Е 1

31

Фл. Припев

Альт-сакс. Припев

Тен. сакс. Припев

Трб. 1 Припев

Трб. 2 Припев

Корн. 1 Припев

Корн. 2 Припев

Тромб. 1 Припев

Тромб. 2 Припев

Тромб. 3 Припев

Тен. 1 Припев

Бар. Припев

Валт. Припев

Альт. Е 1 Припев

- Фл.** (Flute): Measures 45-46 are rests. In measure 47, it plays a sixteenth-note triplet (marked with a '6') starting on G4. Measures 48-50 are rests.
- Альт-сакс.** (Alto Saxophone): Measures 45-46 are rests. In measure 47, it plays a sixteenth-note triplet (marked with a '6') starting on G4. Measures 48-50 play a descending eighth-note line: F4, E4, D4, C4.
- Тен. сакс.** (Tenor Saxophone): Measures 45-46 are rests. In measure 47, it plays a sixteenth-note triplet (marked with a '6') starting on G4. Measures 48-50 play a descending eighth-note line: F4, E4, D4, C4.
- Трб. 1** (Trumpet 1): Measures 45-46 are rests. In measure 47, it plays a sixteenth-note triplet (marked with a '6') starting on G4. Measures 48-50 are rests.
- Трб. 2** (Trumpet 2): Measures 45-46 are rests. In measure 47, it plays a sixteenth-note triplet (marked with a '6') starting on G4. Measures 48-50 are rests.
- Корн. 1** (Cornet 1): Measures 45-46 are rests. In measure 47, it plays a sixteenth-note triplet (marked with a '6') starting on G4. Measures 48-50 are rests.
- Корн. 2** (Cornet 2): Measures 45-46 are rests. In measure 47, it plays a sixteenth-note triplet (marked with a '6') starting on G4. Measures 48-50 are rests.
- Тромб. 1** (Trombone 1): Measures 45-46 are rests. In measure 47, it plays a sixteenth-note triplet (marked with a '6') starting on G4. Measures 48-50 play a half-note chord: G4 and B3.
- Тромб. 2** (Trombone 2): Measures 45-46 are rests. In measure 47, it plays a sixteenth-note triplet (marked with a '6') starting on G4. Measures 48-50 play a half-note chord: G4 and B3.
- Тромб. 3** (Trombone 3): Measures 45-46 are rests. In measure 47, it plays a sixteenth-note triplet (marked with a '6') starting on G4. Measures 48-50 play a half-note chord: G4 and B3.
- Тен. 1** (Tenor 1): Measures 45-46 are rests. In measure 47, it plays a sixteenth-note triplet (marked with a '6') starting on G4. Measures 48-50 play a half-note chord: G4 and B3.
- Бар.** (Baritone): Measures 45-46 are rests. In measure 47, it plays a sixteenth-note triplet (marked with a '6') starting on G4. Measures 48-50 play a half-note chord: G4 and B3.
- Валт.** (Valve): Measures 45-46 are rests. In measure 47, it plays a sixteenth-note triplet (marked with a '6') starting on G4. Measures 48-50 play a half-note chord: G4 and B3.

59

Фл.

Альт-сакс.

Тен. сакс.

Трб. 1

Трб. 2

Корн. 1

Корн. 2

Тромб. 1

Тромб. 2

Тромб. 3

Тен. 1

Бар.

Валт.

Фл.

Альт-сакс.

Тен. сакс.

Трб. 1

Трб. 2

Корн. 1

Корн. 2

Тромб. 1

Тромб. 2

Тромб. 3

Тен. 1

Бар.

Валт.

89

Фл.

Альт-сакс.

Тен. сакс.

Трб. 1

Трб. 2

Корн. 1

Корн. 2

Тромб. 1

Тромб. 2

Тромб. 3

Тен. 1

Бар.

Валт.

Фл.

Альт-сакс.

Тен. сакс.

Трб. 1

Трб. 2

Корн. 1

Корн. 2

Тромб. 1

Тромб. 2

Тромб. 3

Тен. 1

Бар.

Валт.

118

8 *rit*

Фл.

Альт-сакс.

Тен. сакс.

Трб. 1

Трб. 2

Корн. 1

Корн. 2

Тромб. 1

Тромб. 2

Тромб. 3

Тен. 1

Бар.

Валт.

Флейта

ДЕНЬ ПОБЕДЫ. М

$\text{♩} = 120$  *tr*

*ff* 1 *sf*

2 *ff p* 3

*ff p* 3

4 *f*

5

6

7

Кларнет Б I

ДЕНЬ ПОБЕДЫ. М

♩ = 120 *tr*

1 *ff* *p* *3* *3* *ff*

2 *ff* *p* *3* *3*

3 *ff* *p* *3* *3*

4 *f*

5

6

7

Кларнет Б II

ДЕНЬ ПОБЕДЫ. М

$\text{♩} = 120$

*tr*

*tr*

*ff* 1 *sff p*

2 *ff p*

3 *ff p*

4 *f*

5

6

7

Валторна Ф I

ДЕНЬ ПОБЕДЫ. М

$\text{♩} = 120$

1 *ff* *sff*

2 *ff p*

3 *ff p*

4 *ff*

5

6

7

Валторна Ф II

ДЕНЬ ПОБЕДЫ. М

$\text{♩} = 120$

1 *ff* *sff*

*ff p* 2

3 *f p*

*f* 4

5

6

7

Труба Б

ДЕНЬ ПОБЕДЫ. М

♩ = 120

1 *ff* *sff*

2 *ff p*

3 *ff p*

4 *f*

5

6

7

Тормбон

# ДЕНЬ ПОБЕДЫ. М

$\text{♩} = 120$

1 *ff* *sff p*

2 *ff* *p*

3 *f* *p*

4

5

6

7 3

Малый барабан

ДЕНЬ ПОБЕДЫ. М

$\text{♩} = 120$

1 *ff* *sff*

*ff p* 2

3 *f p*

4 *f*

5

6

7

Тарелки

ДЕНЬ ПОБЕДЫ. М

$\text{♩} = 120$

1 *ff*

2 *ff* *p*

3 *ff* *p*

4 *f*

5

6

7

Большой барабан

ДЕНЬ ПОБЕДЫ. М

$\text{♩} = 120$

# ДЕНЬ ПОБЕДЫ. М

Корнет Б I

♩ = 120

1 *ff* *sfz*

2 *ff p*

3 *ff p*

4 *f*

5

6

7

# ДЕНЬ ПОБЕДЫ. М

Корнет Б II

♩ = 120

1 *ff* *sff*

2 *ff p*

3 *ff p*

4 *f*

5

6

7

$\text{♩} = 120$

1 *ff* *sff*

2 *ff p*

3 *f p*

4 *f*

5

6

7

$\text{♩} = 120$

1 *ff* *sff*

*ff p* 2

3 *f p*

*f* 4

5

6

7

*f* 8

# ДЕНЬ ПОБЕДЫ. М

Тенор Б I

♩ = 120

1 *ff* *sf*

2 *ff* *p*

3 *f* *p*

4 *f*

5

6

7 *f*

# ДЕНЬ ПОБЕДЫ. М

Тенор Б II

$\text{♩} = 120$

1 *ff* *sff*

2 *ff p*

3 *f p*

4 *f*

5

6

7

# ДЕНЬ ПОБЕДЫ. М

Баритон Б

$\text{♩} = 120$

1 *ff* *fff*

2 *ff* *p*

3 *p*

4 *f*

5

6

7 *f*

# ДЕНЬ ПОБЕДЫ. М

Бас Эс I

$\text{♩} = 120$

1 *ff* *sff p*

2 *ff p*

3 *ff p*

4 *4f*

5

6

7

8 *8f*

# ДЕНЬ ПОБЕДЫ. М

Бас Б II

$\text{♩} = 120$

1 *ff* *sff p*

2 *ff* *p*

3 *f* *p*

4 *f*

5

6

7

8

# День Побед

Flute 1

Fl. 1

Fl. 1

Fl. 1

32

2

2

Fl. 1

38

Fl. 1

43

Fl. 1

59

1.

7

Fl. 1

64

7

Fl. 1

69

7

# День Побед

Horn in Es 1

Hn. 1

Hn. 1

Hn. 1

32

Hn. 1

39

Hn. 1

45

Hn. 1

61

1.

2.

Hn. 1

66

7

7

7

7

Hn. 2

32

Hn. 2

39

Hn. 2

45

Hn. 2

61

1.

2.

Hn. 2

66

Tpt. 1

32

3

3

Tpt. 1

39

Tpt. 1

44

Tpt. 1

61

1.

2.

3

Tpt. 1

66

3

# День Побе

Trumpet in B $\flat$  2

B $\flat$  Tpt. 2

B $\flat$  Tpt. 2

Tpt. 2

32

3

3

Tpt. 2

39

Tpt. 2

44

Tpt. 2

61

1.

2.

3

Tpt. 2

66

3

# День Побед

Trombone 1

Tbn. 1

Tbn. 1

2

Tbn. 1

32

2

Tbn. 1

38

3

Tbn. 1

43

3 3

59  $\emptyset$

Tbn. 1

3 3 3 1.

64  $\text{S} \emptyset$

Tbn. 1

3

69

Tbn. 1

3

# День Побед

Trombone 2

Tbn. 2

Tbn. 2

2

32

Tbn. 2

2

38

Tbn. 2

43

Tbn. 2

59

Tbn. 2

64

Tbn. 2

69

Tbn. 2

# День Побед

Trombone 3

Tbn. 3

Tbn. 3

Tbn. 3

32

2

Tbn. 3

38

Tbn. 3

43

3 3

59

♩

1.

Tbn. 3

64

♩

Tbn. 3

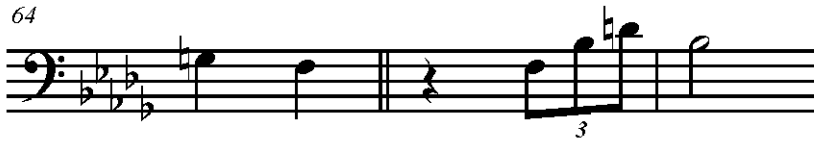

69

Tbn. 3

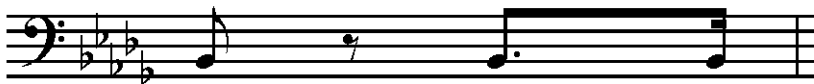

# День Побед

Snare Drum

7

S.Dr.

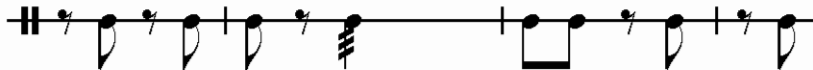

13

S.Dr.

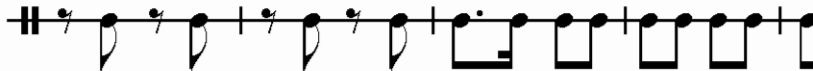

♩♩

64

S.Dr.

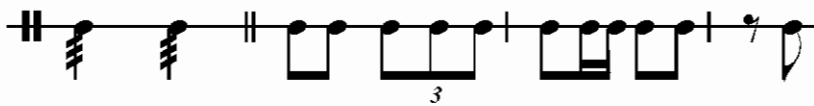

70

S.Dr.

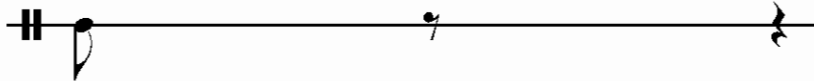

# День Побед

Bass Drum  $\sharp \frac{2}{4}$   $f$

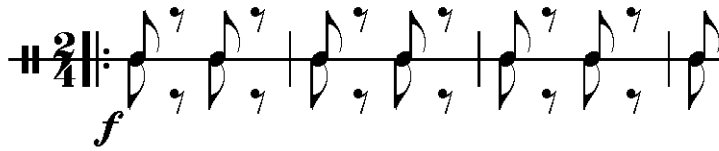

7

B. Dr.

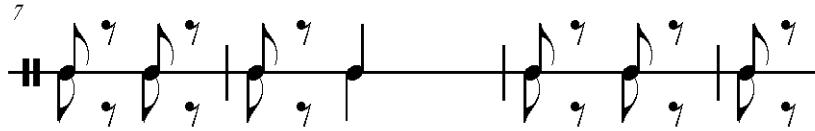

7

B. Dr.

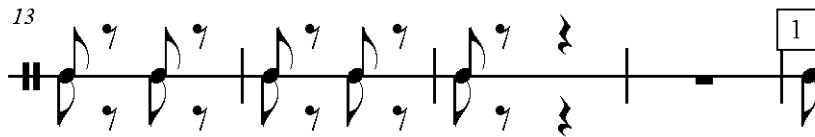

13

1

34  
B. Dr. 

40  
B. Dr. 

46  
B. Dr. 

♩

64

B. Dr.

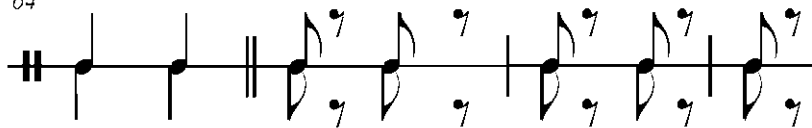

70

B. Dr.

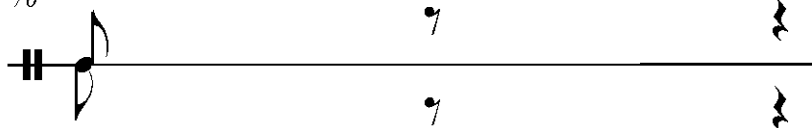

# День Побед

Cornet 1

*f*

Cnt. 1

7

Cnt. 1

13

2

2

§

32

Cnt. 1

39

Cnt. 1

44

Cnt. 1

3

Cnt. 1

61

1.

2.

3.

Cnt. 1

66

# День Побед

Flute 2

*f*

Fl. 2

7

Fl. 2

13

Fl. 2

32

2

Fl. 2

38

Fl. 2

43

Fl. 2

59

1.

Fl. 2

64

1.

Fl. 2

69

7

# День Побед

Cornet 2

*f*

Cnt. 2

7

7

Cnt. 2

13

13

32

Cnt. 2

39

Cnt. 2

44

Cnt. 2

Cnt. 2

61

1.

2.

3

Cnt. 2

66

66

# День Побед

Alto in Es $\flat$  1

A. 1

A. 1

A. 1

A. 1

A. 1

A. 1

61

1.

2.

A. 1

66

A. 2

A. 2

# День Побед

Tenor 1

T. 1

T. 1

T. 1

32

32

33

34

35

36

37

38

T. 1

39

39

40

41

42

43

T. 1

44

44

45

46

47

48

61 T. 1

1.

2.

3.

66 T. 1

66

# День Побед

Tenor 2

T. 2

T. 2

T. 2

32

§

T. 2

39

T. 2

44

T. 2

61

1.

2.

T. 2

66

66

# День Побед

Baritone

Bar.

Bar.

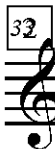

Bar.  32  

Bar.  39  

Bar.  44  

61  
Bar.

66  
Bar.

# День Побед

Tuba 1

Tuba 1

Tuba 1

2

32

Tuba 1

2

38

Tuba 1

38

43

Tuba 1

3 3

59  $\emptyset$

Tuba 1

64  $\text{S} \emptyset$

Tuba 1

69

Tuba 1

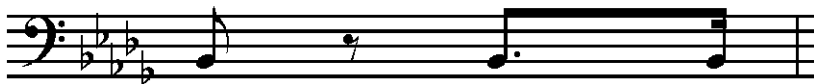

2

32

Tuba 2

2

38

Tuba 2

43

Tuba 2

3 3

# День Побед

Bass Guitar

Bass

Bass

32

Bass

2

38

Bass

43

Bass

3 3

59  $\emptyset$

Bass

1.

64  $\text{S} \emptyset$

Bass

69

Bass

# День Побед

Clarinet in B $\flat$  1

B $\flat$  Cl. 1

B $\flat$  Cl. 1

B♭ Cl. 1

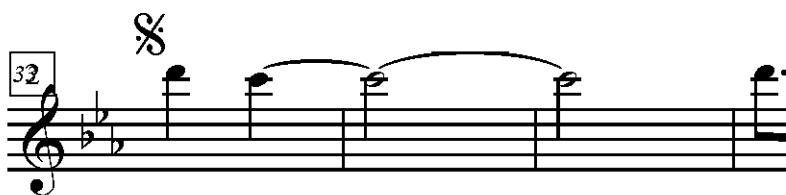

B♭ Cl. 1

B♭ Cl. 1

B $\flat$  Cl. 1

61

3

B $\flat$  Cl. 1

66

3

# День Побед

Clarinet in B $\flat$  2

*f*

B $\flat$  Cl. 2

B $\flat$  Cl. 2

B♭ Cl. 2

61

1.

2.

3

B♭ Cl. 2

66

# День Побед

Clarinet in B $\flat$  3

*f*

B $\flat$  Cl. 3

7

B $\flat$  Cl. 3

13

B $\flat$  Cl. 3

61

1.

2.

3

B $\flat$  Cl. 3

66

# День Побед

Bassoon

*f*

Bsn.

7

Bsn.

13

Bsn.

32

2

Bsn.

38

Bsn.

43

59

Bsn.

1.

7

64

Bsn.

7

69

Bsn.

7

# День Победы

Alto Sax. 1

A. Sax. 1

A. Sax. 1

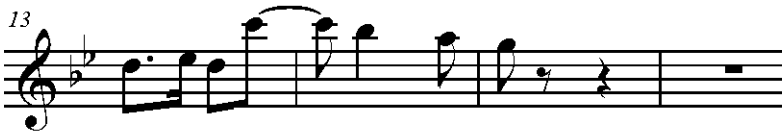

A. Sax. 1

A. Sax. 1

# День Победы

Alto Sax. 2

A. Sax. 2

A. Sax. 2

A. Sax. 2

A. Sax. 2

61

1.

2.

3

A. Sax. 2

66

66

# День Побед

Tenor Sax.

T. Sax.

T. Sax.

T. Sax.

61

1.

2.

3.

T. Sax.

66

66

# Ääüü ñääüü

Ä äüüü ääüüü ♩ = 120

Flute 1

Flute 2

Clarinet in B♭1

Clarinet in B♭2

Clarinet in B♭3

Bassoon

Alto Sax. 1

Alto Sax. 2

Tenor Sax.

Horn in E♭1

Horn in E♭2

Trumpet in B♭1

Trumpet in B♭2

Trombone 1

Trombone 2

Trombone 3

Snare Drum

# Äåü ñáääü

2

Fl. 1  
Fl. 2  
B♭ Cl. 1  
B♭ Cl. 2  
B♭ Cl. 3  
Bsn.  
A. Sx. 1  
A. Sx. 2  
T. Sx.  
Hrn. 1  
Hrn. 2  
B♭ Tpt. 1  
B♭ Tpt. 2  
Tbn. 1  
Tbn. 2  
Tbn. 3  
S. Dr.  
B. Dr.  
Cnt. 1

# Ääüü ñääüü

1

17

Fl. 1

Fl. 2

B♭ Cl. 1

B♭ Cl. 2

B♭ Cl. 3

Bsn.

A. Sx. 1

A. Sx. 2

T. Sx.

Hr. 1

Hr. 2

B♭ Ppt. 1

B♭ Ppt. 2

Tbn. 1

Tbn. 2

Tbn. 3

S. Dr.

B. Dr.

Cnt. 1

17

1

17

25

Fl. 1

Fl. 2

B♭ Cl. 1

B♭ Cl. 2

B♭ Cl. 3

Bsn.

A. Sx. 1

A. Sx. 2

T. Sx.

25

Hn. 1

Hn. 2

B♭ Tpt. 1

B♭ Tpt. 2

Tbn. 1

Tbn. 2

Tbn. 3

25

S. Dr.

B. Dr.

# Äåü ñáääü

2

33

Fl. 1

Fl. 2

B♭-Cl. 1

B♭-Cl. 2

B♭-Cl. 3

Bsn.

A. Sx. 1

A. Sx. 2

T. Sx.

33

Hn. 1

Hn. 2

B♭-Tpt. 1

B♭-Tpt. 2

Tbn. 1

Tbn. 2

Tbn. 3

33

S.Dr.

B. Dr.

Fl. 1  
 Fl. 2  
 B♭ Cl. 1  
 B♭ Cl. 2  
 B♭ Cl. 3  
 Bsn.  
 A. Sx. 1  
 A. Sx. 2  
 T. Sx.  
 Hn. 1  
 Hn. 2  
 B♭ Tpt. 1  
 B♭ Tpt. 2  
 Tbn. 1  
 Tbn. 2  
 Tbn. 3  
 S. Dr.  
 B. Dr.

# Ääüü ñääüü

49

Fl. 1

Fl. 2

B♭ Cl. 1

B♭ Cl. 2

B♭ Cl. 3

Bsn.

A. Sx. 1

A. Sx. 2

T. Sx.

Hn. 1

Hn. 2

B♭ Tpt. 1

B♭ Tpt. 2

Tbn. 1

Tbn. 2

Tbn. 3

49

S. Dr.

B. Dr.

Fl. 1  
 Fl. 2  
 B♭ Cl. 1  
 B♭ Cl. 2  
 B♭ Cl. 3  
 Bsn.  
 A. Sk. 1  
 A. Sk. 2  
 T. Sk.  
 Hn. 1  
 Hn. 2  
 B♭ Tpt. 1  
 B♭ Tpt. 2  
 Tbn. 1  
 Tbn. 2  
 Tbn. 3  
 S. Dr.  
 B. Dr.

The score is for page 8 of a musical piece. It features a woodwind section with Flutes 1 and 2, three B♭ Clarinets, Bassoon, and Saxophones (Alto 1 and 2, Tenor). The brass section includes Horns 1 and 2, two B♭ Trumpets, and three Trombones. The percussion section consists of a Snare Drum and a Bass Drum. The music is in 3/4 time and includes various articulations such as slurs, accents, and triplets. A rehearsal mark '0' is placed above the second measure of the first system. The page number '8' is located at the top left, and the title 'Ääüü ñääüü' is at the top right.

# Ääüü ñääüü

65

Fl. 1

Fl. 2

B♭ Cl. 1

B♭ Cl. 2

B♭ Cl. 3

Bsn.

A. Sx. 1

A. Sx. 2

T. Sx.

Hn. 1

Hn. 2

B♭ Tpt. 1

B♭ Tpt. 2

Tbn. 1

Tbn. 2

Tbn. 3

S. Dr.

B. Dr.

# День Победы.

*В темпе марша* ♩ = 120

Flute 1

Flute 2

Clarinet in Bb 1

Clarinet in Bb 2

Clarinet in Bb 3

Bassoon

Alto Sax. 1

Alto Sax. 2

Tenor Sax.

Horn in E♭ 1

Horn in E♭ 2

Trumpet in Bb 1

Trumpet in Bb 2

Trombone 1

Trombone 2

Trombone 3

Snare Drum

2

- Flutes 1 and 2 (Fl. 1, Fl. 2)
- B♭ Clarinets 1, 2, and 3 (B♭ Cl. 1, B♭ Cl. 2, B♭ Cl. 3)
- Bassoon (Bsn.)
- Alto Saxophones 1 and 2 (A. Sax. 1, A. Sax. 2)
- Tenor Saxophone (T. Sax.)
- Horns 1 and 2 (Hn. 1, Hn. 2)
- Trumpets 1 and 2 (B♭ Tpt. 1, B♭ Tpt. 2)
- Trombones 1, 2, and 3 (Tbn. 1, Tbn. 2, Tbn. 3)
- Snare Drum (S. Dr.)
- Bass Drum (B. Dr.)

The key signature is B-flat major (two flats), and the time signature is 4/4. The score is written for a full ensemble, with woodwinds and strings playing melodic lines and percussion providing a steady rhythmic accompaniment.

1

17

- Fl. 1: Flute 1, playing a melodic line with eighth and sixteenth notes.
- Fl. 2: Flute 2, playing a similar melodic line.
- B+ Cl. 1: B-flat Clarinet 1, playing a melodic line.
- B+ Cl. 2: B-flat Clarinet 2, playing a melodic line.
- B+ Cl. 3: B-flat Clarinet 3, playing a melodic line.
- Bsn.: Bassoon, playing a melodic line with some sustained notes.
- A. Sax. 1: Alto Saxophone 1, playing a melodic line.
- A. Sax. 2: Alto Saxophone 2, playing a melodic line.
- T. Sax.: Tenor Saxophone, playing a melodic line.
- Hrn. 1: Horn 1, playing a rhythmic pattern of eighth notes.
- Hrn. 2: Horn 2, playing a rhythmic pattern of eighth notes.
- B+ Tpt. 1: B-flat Trumpet 1, playing a rhythmic pattern of eighth notes.
- B+ Tpt. 2: B-flat Trumpet 2, playing a rhythmic pattern of eighth notes.
- Tbn. 1: Trombone 1, playing a rhythmic pattern of eighth notes.
- Tbn. 2: Trombone 2, playing a rhythmic pattern of eighth notes.
- Tbn. 3: Trombone 3, playing a rhythmic pattern of eighth notes.
- S. Dr.: Snare Drum, playing a rhythmic pattern of eighth notes.
- B. Dr.: Bass Drum, playing a rhythmic pattern of eighth notes.

25

Fl. 1

Fl. 2

B<sup>+</sup> Cl. 1

B<sup>+</sup> Cl. 2

B<sup>+</sup> Cl. 3

Bsn.

A. Sax. 1

A. Sax. 2

T. Sax.

25

Hrn. 1

Hrn. 2

B<sup>+</sup> Tpt. 1

B<sup>+</sup> Tpt. 2

Tbn. 1

Tbn. 2

Tbn. 3

25

S. Dr.

B. Dr.

- Fl. 1
- Fl. 2
- B<sup>+</sup> Cl. 1
- B<sup>+</sup> Cl. 2
- B<sup>+</sup> Cl. 3
- Bsn.
- A. Sx. 1
- A. Sx. 2
- T. Sx.
- Hr. 1
- Hr. 2
- B<sup>+</sup> Tpt. 1
- B<sup>+</sup> Tpt. 2
- Tbn. 1
- Tbn. 2
- Tbn. 3
- S. Dr.
- B. Dr.

Fl. 1

Fl. 2

B $\flat$  Cl. 1

B $\flat$  Cl. 2

B $\flat$  Cl. 3

Bsn.

A. Sax. 1

A. Sax. 2

T. Sax.

Hr. 1

Hr. 2

B $\flat$  Tpt. 1

B $\flat$  Tpt. 2

Tbn. 1

Tbn. 2

Tbn. 3

S. Dr.

B. Dr.

49

Fl. 1

Fl. 2

B♭ Cl. 1

B♭ Cl. 2

B♭ Cl. 3

Bsn.

A. Sax. 1

A. Sax. 2

T. Sax.

Hr. 1

Hr. 2

B♭ Tpt. 1

B♭ Tpt. 2

Tbn. 1

Tbn. 2

Tbn. 3

S. Dr.

B. Dr.

65

Fl. 1

Fl. 2

B $\flat$  Cl. 1

B $\flat$  Cl. 2

B $\flat$  Cl. 3

Bsn.

A. Sax. 1

A. Sax. 2

T. Sax.

Hn. 1

Hn. 2

B $\flat$  Tpt. 1

B $\flat$  Tpt. 2

Tbn. 1

Tbn. 2

Tbn. 3

S. Dr.

B. Dr.