

Flute

# ДЕТСКАЯ ПОЛЕЧКА

\* \* \*

инстр. А. Школяр

$\text{♩} = 118$

*f*

*f*

*f*

*f*

Clarinet B $\flat$  1

# ДЕТСКАЯ ПОЛЕЧКА

\* \* \*

инстр. А. Школяр

$\text{♩} = 118$

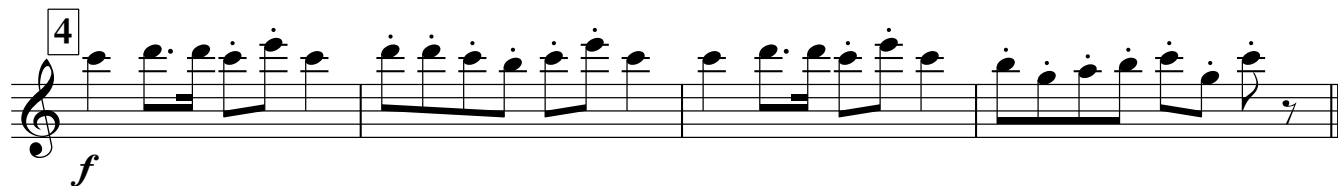
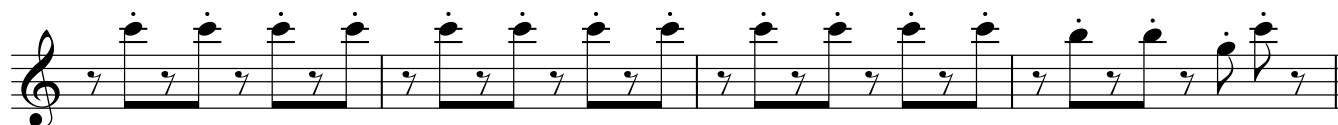
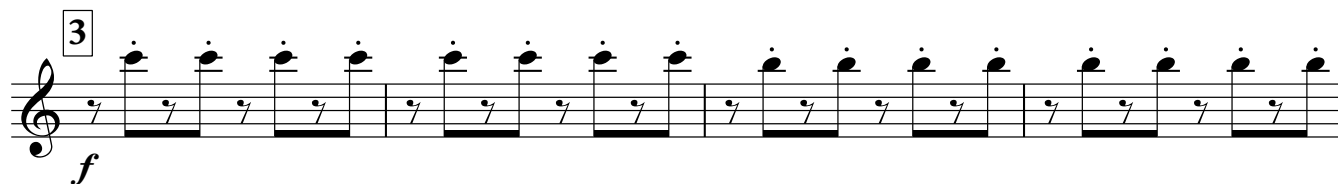

Clarinet B $\flat$  2

# ДЕТСКАЯ ПОЛЕЧКА

\* \* \*

инстр. А. Школяр

$\text{♩} = 118$

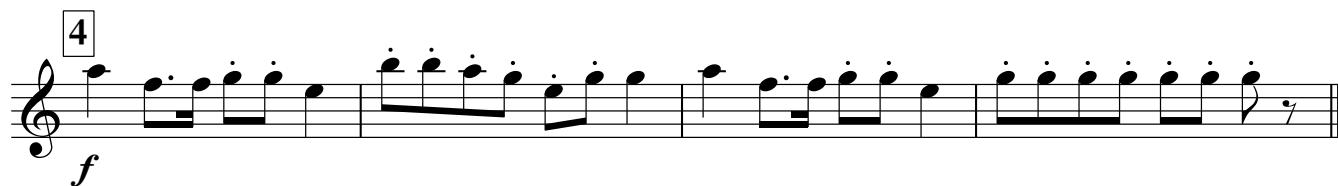
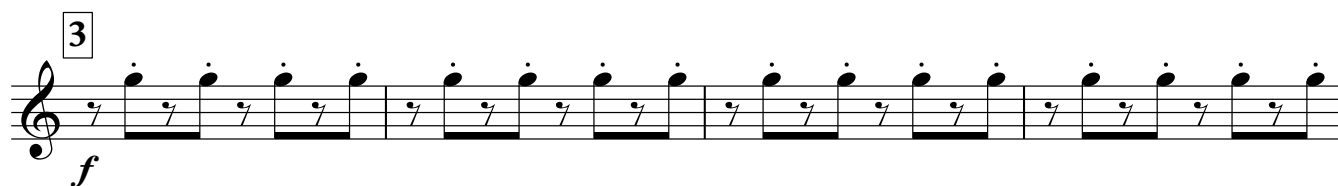

# ДЕТСКАЯ ПОЛЕЧКА

\* \* \*

инстр. А. Школяр

♩ = 118

*f*

1  
*mf*

2  
*f*

3  
*ff*

4  
*f*

# ДЕТСКАЯ ПОЛЕЧКА

\* \* \*

инстр. А. Школяр

♩ = 118

Trumpet B $\flat$

# ДЕТСКАЯ ПОЛЕЧКА

\* \* \*

инстр. А. Школяр

$\text{♩} = 118$

1

2

3

4

Percussion

# ДЕТСКАЯ ПОЛЕЧКА

\* \* \*

инстр. А. Школяр

♩ = 118

1

*f* *mf*

2

*f*

3

4

*f*

4

*f*

Marching Bass Drum

# ДЕТСКАЯ ПОЛЕЧКА

\* \* \*

инстр. А. Школяр

♩ = 118

Cornet B $\flat$  1

# ДЕТСКАЯ ПОЛЕЧКА

\* \* \*

инстр. А. Школяр

$\text{♩} = 118$

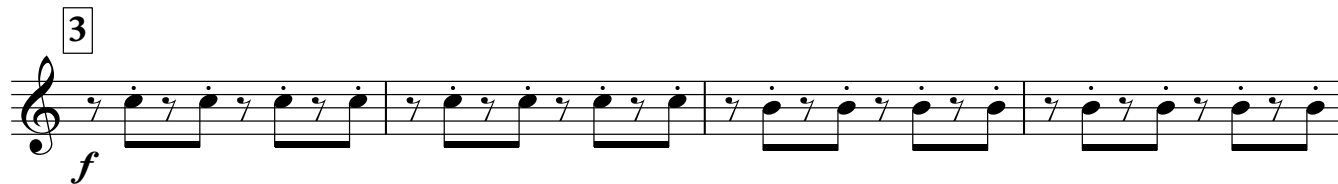
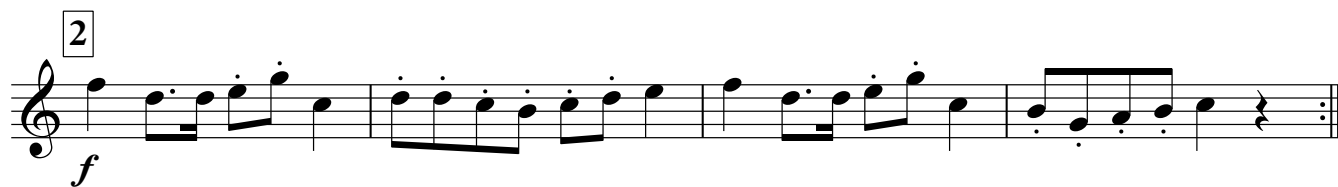

Cornet B $\flat$  2

# ДЕТСКАЯ ПОЛЕЧКА

\* \* \*

инстр. А. Школяр

$\text{♩} = 118$

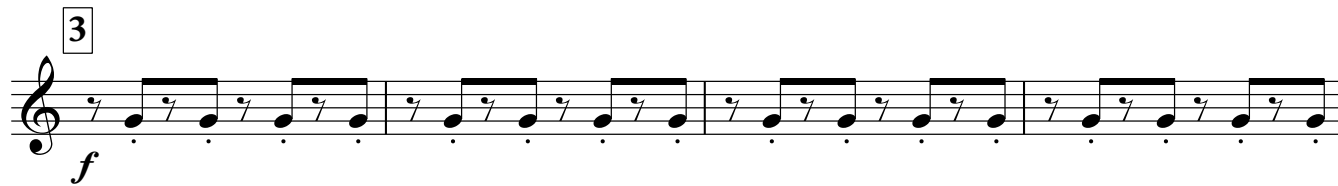

Horn E♭ 1

# ДЕТСКАЯ ПОЛЕЧКА

\* \* \*

инстр. А. Школяр

♩ = 118

Horn Eb 2

# ДЕТСКАЯ ПОЛЕЧКА

\* \* \*

инстр. А. Школяр

♩ = 118

Euphonium 1

# ДЕТСКАЯ ПОЛЕЧКА

\* \* \*

инстр. А. Школяр

♩ = 118

1

*f* *mf*

2

*f*

3

*ff*

4

*f*

Euphonium 2

# ДЕТСКАЯ ПОЛЕЧКА

\* \* \*

инстр. А. Школяр

♩ = 118

1

*f* *mf*

4

2

*f*

3

*ff*

4

*f*

Baritone

# ДЕТСКАЯ ПОЛЕЧКА

\* \* \*

инстр. А. Школяр

♩ = 118

1

*f* *mf*

2

*f*

3

*ff*

4

*f*

Bass 1

# ДЕТСКАЯ ПОЛЕЧКА

\* \* \*

инстр. А. Школяр

♩ = 118

Bass 2

# ДЕТСКАЯ ПОЛЕЧКА

\* \* \*  
инстр. А. Школяр

♩ = 118

