

ДНИ БЕГУТ.

муз. А.Вертинского
- из репертуара
В.Ободзинского

Clarinet in B \flat

инстр.комп.набор.
И.СИНЯВСКИЙ.

$\text{♩} = 210$

9 *mf* *f* *ff* 5

20 *mf* 1 10 *f* 2

36 *ff* 4

46 *tr* 6 3 6 2 4

64

72 5

80

89

99 5 *tr* 6

110 12

129 Coda

135 *ff*

Alto Saxophone

ДНИ БЕГУТ.

муз. А.Вертинского
- из репертуара
В.Ободзинского
инстр.комп.набор.
И.СИНЯВСКИЙ.

♩ = 210

mf f

9 mf f

16 ff

24 11 12 f

50 3 9

64 8

79 5

88

97

103 5 6 12

Alto Saxophone

122

131

Coda

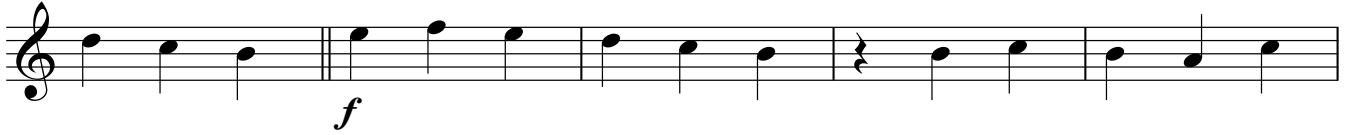

136

Trumpet in B \flat

ДНИ БЕГУТ.

муз. А.Вертинского
- из репертуара
В.Ободзинского
инстр.комп.набор.
И.СИНЯВСКИЙ.

$\text{♩} = 210$

9 *mp* *f*

16 *mp* *f* 1

24 *ff*

33 *mf* 2

42

49 *f* 3

54 9 4 15 5

80 15 6

102

110 *f*

119 *mf*

126

132 Coda *f*

Trumpet in B \flat

ДНИ БЕГУТ.

муз. А.Вертинского
- из репертуара
В.Ободзинского
инстр.комп.набор.
И.СИНЯВСКИЙ.

$\text{♩} = 210$

9 *mp* *f*

16 **1** *mp* *f*

24 *ff*

33 *mf* **2**

42

49 *f*

54 **3** 9 **4** 15

80 **5** 15

102

110 **6** *f*

119 *mf*

126

132 Coda *f*

Trumpet in B \flat -3

ДНИ БЕГУТ.

муз. А.Вертинского
- из репертуара
В.Ободзинского
инстр.комп.набор.
И.СИНЯВСКИЙ.

$\text{♩} = 210$

9 *mp* *f*

16 *mp* *f*

24 *ff*

33 *mf* 1 2

42

49 *f*

54 3 9 4 15

80 5 15

102

110 *f* 6

119 *mf*

126

132 Coda *f*

1st Baritone

муз. А.Вертинского
- из репертуара
В.Ободзинского
инстр.комп.набор.
И.СИНЯВСКИЙ.

ДНИ БЕГУТ.

♩ = 210

10 *mp* *f*

17 *mp* *f*

24 **1** *ff*

36 **2** **4** **5** *f*

52 **3**

61 *mf* **4**

70

80 **5**

90

101 **5** **6** *mp*

113

122

131 Coda *f*

2nd Baritone

ДНИ БЕГУТ.

муз. А.Вертинского
- из репертуара
В.Ободзинского

инстр.комп.набор.
И.СИНЯВСКИЙ.

♩ = 210

10 *mp* *f*

17 *mp* *f* 1

24 *ff* 2

36 *mp* 4 5 3 *f*

52 4 5 3 *f*

61 *mf* 4

70 5

80

90

101 6

113 *mp*

122

131 Coda *f*

Tenor Trombone

ДНИ БЕГУТ.

муз. А.Вертинского
- из репертуара
В.Ободзинского
инстр.комп.набор.
И.СИНЯВСКИЙ.

♩ = 210

9 *mp* *f*

16 *mp* *f*

24 **1** **11** **2** **4**

45

54 **3** **8** *f* **4** **15**

80 **5**

89

99

106 **6** **12**

122

131 Coda *f*

136

Tenor 2

ДНИ БЕГУТ.

муз. А.Вертинского
- из репертуара
В.Ободзинского
инстр.комп.набор.
И.СИНЯВСКИЙ.

♩ = 210

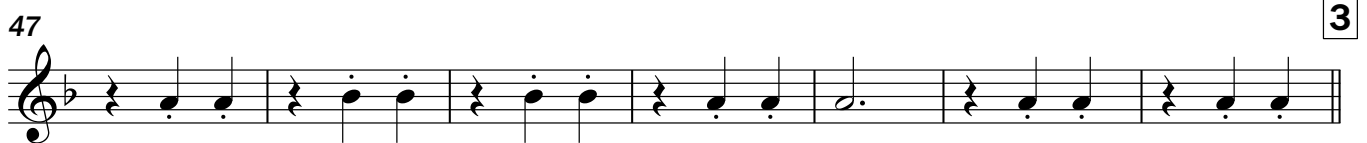
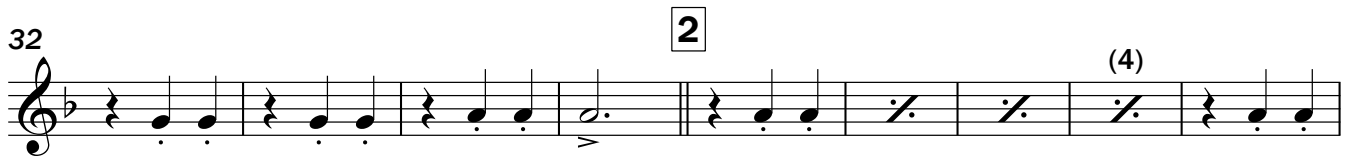
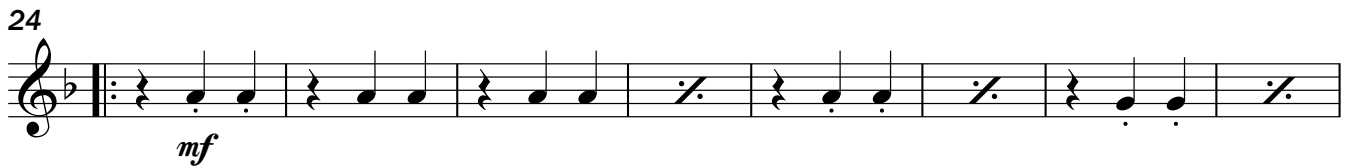

2

Euphonium

78

5

(4)

87

(4)

(4)

96

3

106

6

114

122

130

Coda

3

136

1st Horn

ДНИ БЕГУТ.

муз. А.Вертинского

- из репертуара

В.Ободзинского

инстр.комп.набор.

И.СИНЯВСКИЙ.

♩ = 210

96

107

6

115

122

130

Coda

3

ДНИ БЕГУТ.

2nd Horn

♩ = 210

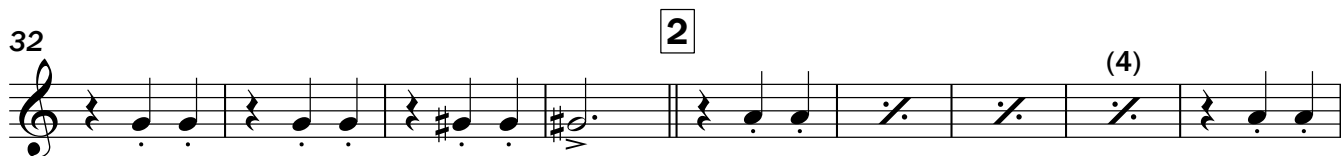
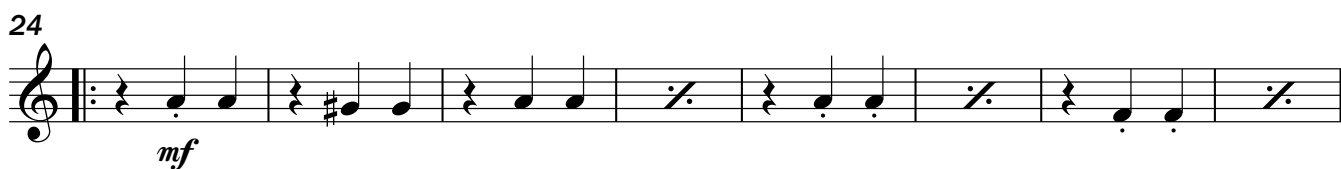
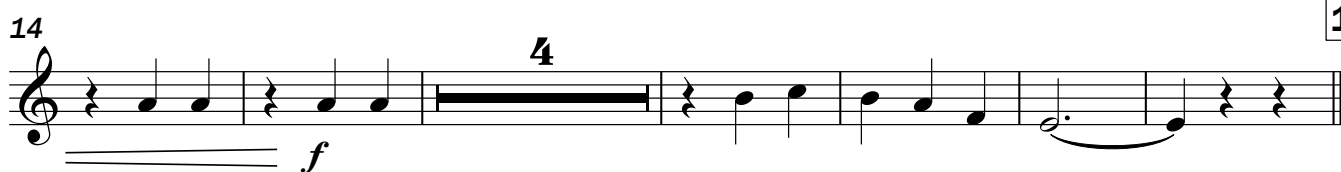

2

2nd Horn

78

5

(4)

87

(4)

(4)

96

3

106

6

114

122

130

Coda

3

136

Tuba

ДНИ БЕГУТ.

муз. А.Вертинского
- из репертуара
В.Ободзинского

инстр.комп.набор.
И.СИНЯВСКИЙ.

♩ = 210

8

15

23

29

36

44

52

58

64

72

5

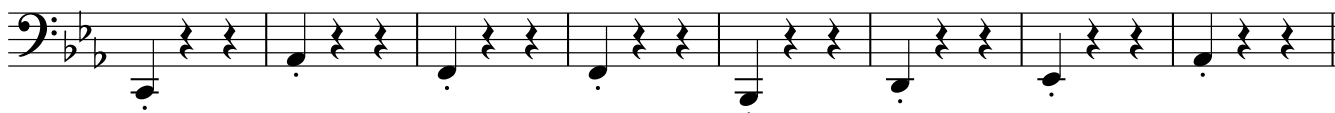

80

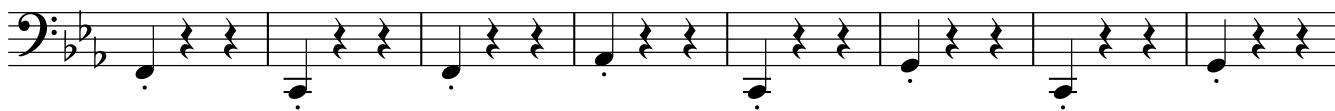

88

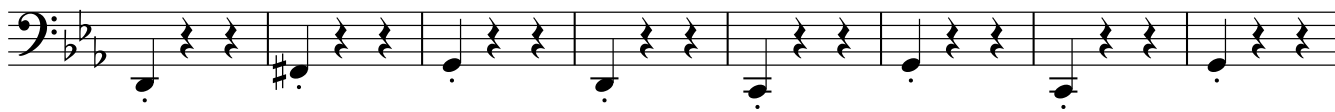

96

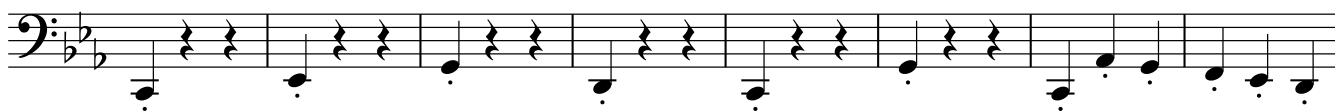

104

6

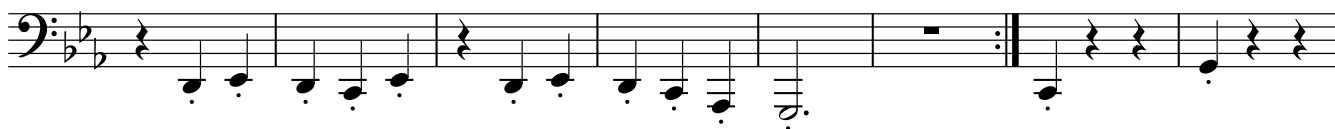

112

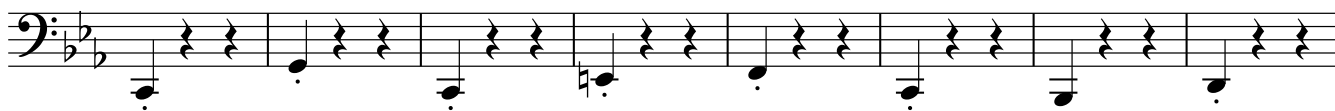

120

126

132

Coda

Drum Kit

ДНИ БЕГУТ.

муз. А. Вертинского
- из репертуара
В. Ободзинского

♩ = 210

8

16

24

30

36

44

52

61

70

70

2

Drum Kit

80

(20)

(24)

91

(4)

(8)

(12)

102

109

6

115

(4)

122

129

Coda

134
