

Flute

ДО СВИДАНЬЯ, МОСКВА

муз. Б. Терентьева
инстр. А. Школяр

В темпе вальса

f

1 15 2
mf

accel.

3
f

1.

2.
f

ДО СВИДАНИЯ, МОСКВА

муз. Б. Терентьева
инстр. А. Школяр

В темпе вальса

ДО СВИДАНИЯ, МОСКВА

муз. Б. Терентьева
инстр. А. Школяр

В темпе вальса

Alto Saxophone 1

ДО СВИДАНИЯ, МОСКВА

муз. Б. Терентьева
инстр. А. Школяр

В темпе вальса

f

1 15 2
mf

mf accel.

3
f

1.

2.
f

ДО СВИДАНИЯ, МОСКВА

муз. Б. Терентьева
инстр. А. Школяр

В темпе вальса

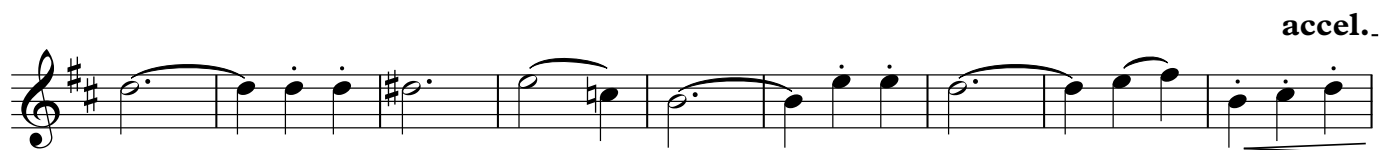
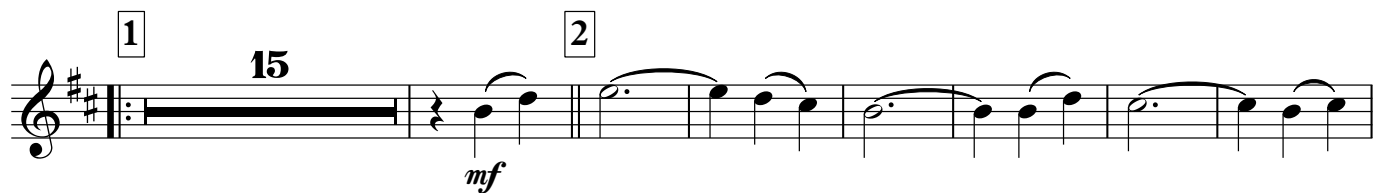

Percussion

ДО СВИДАНИЯ, МОСКВА

муз. Б. Терентьева
инстр. А. Школяр

В темпе вальса

Staff 8: Final percussion part of the piece.

Marching Bass Drum

ДО СВИДАНИЯ, МОСКВА

муз. Б. Терентьева
инстр. А. Школяр

В темпе вальса

4 4

1 4 8 12

2 4

4 4

accel. .

3 f

4 1. 2.

ДО СВИДАНИЯ, МОСКВА

муз. Б. Терентьева
инстр. А. Школяр

В темпе вальса

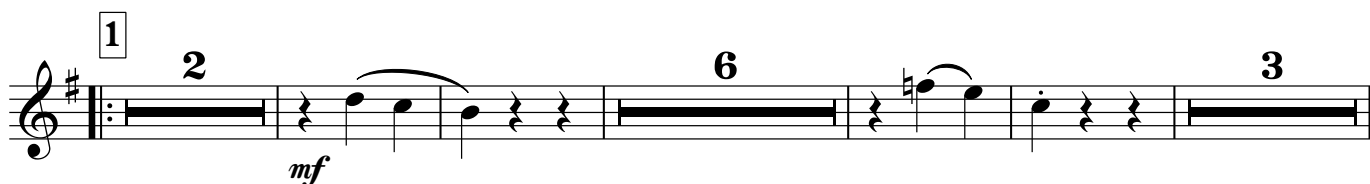

ДО СВИДАНИЯ, МОСКВА

муз. Б. Терентьева
инстр. А. Школяр

В темпе вальса

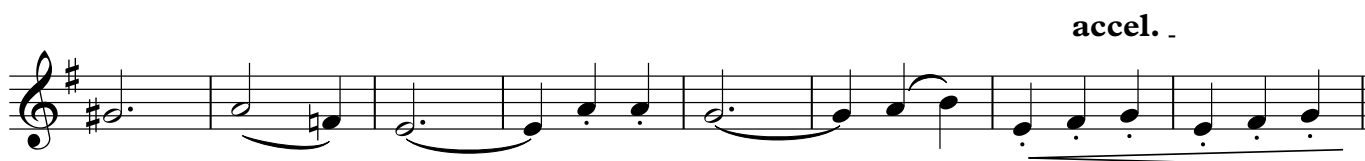
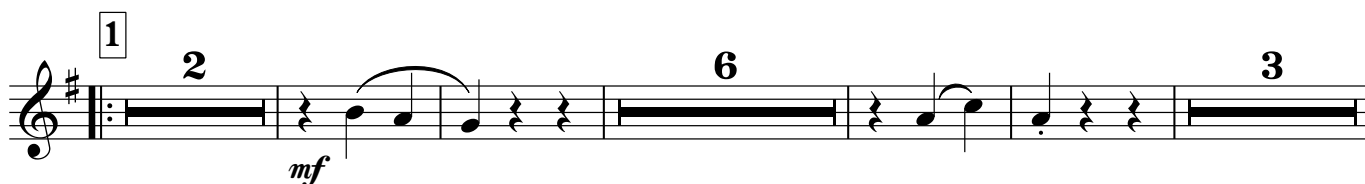

ДО СВИДАНИЯ, МОСКВА

муз. Б. Терентьева
инстр. А. Школяр

В темпе вальса

ДО СВИДАНЬЯ, МОСКВА

муз. Б. Терентьева
инстр. А. Школяр

В темпе вальса

Euphonium 1

ДО СВИДАНИЯ, МОСКВА

муз. Б. Терентьева
инстр. А. Школяр

В темпе вальса

ДО СВИДАНИЯ, МОСКВА

муз. Б. Терентьева
инстр. А. Школяр

В темпе вальса

f

mf

mf

mf *accel.*

f

f

f 4

Baritone

ДО СВИДАНИЯ, МОСКВА

муз. Б. Терентьева
инстр. А. Школяр

В темпе вальса

