

# Флейта

# ДОБРЫЙ ГОРОД

марш на темы песен советских композиторов

♩ = 120

*f* *mf*

1

2

3

4

*f* *tr*

5 *sub. p* *cresc.* *p* *cresc.*

1. 2. *f* *tr* 6 *mf*

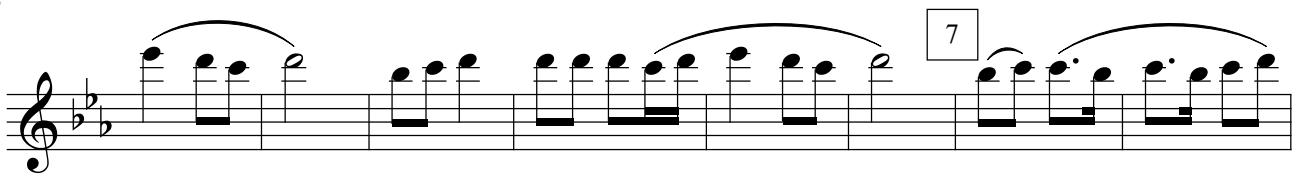

Конец

Трио

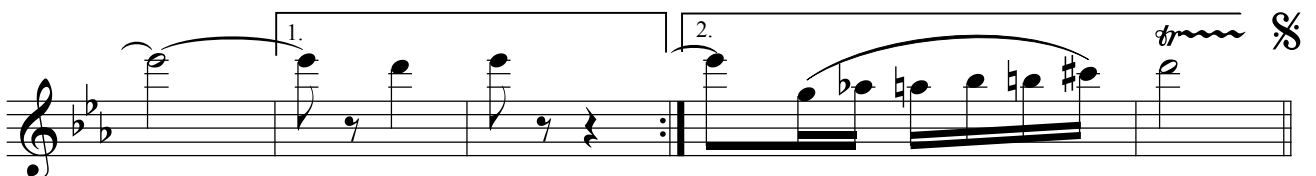
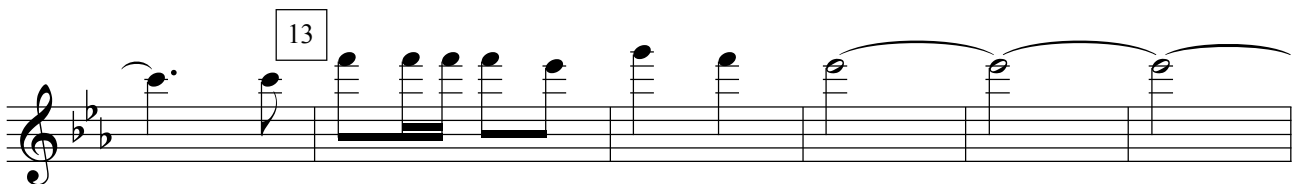
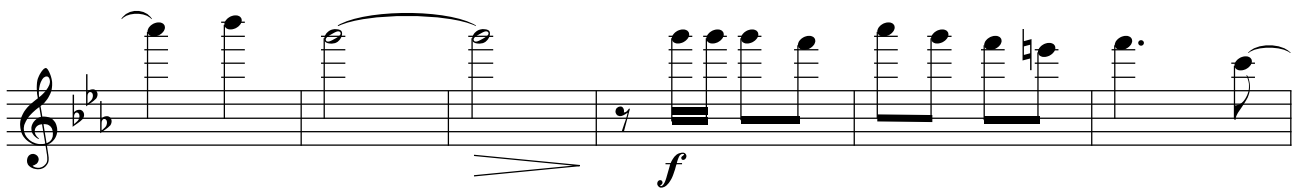
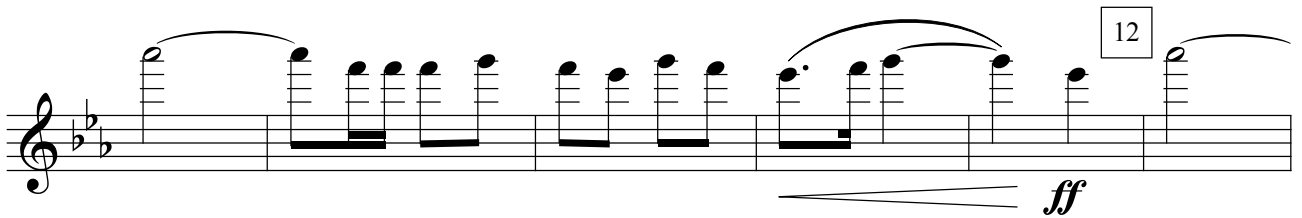
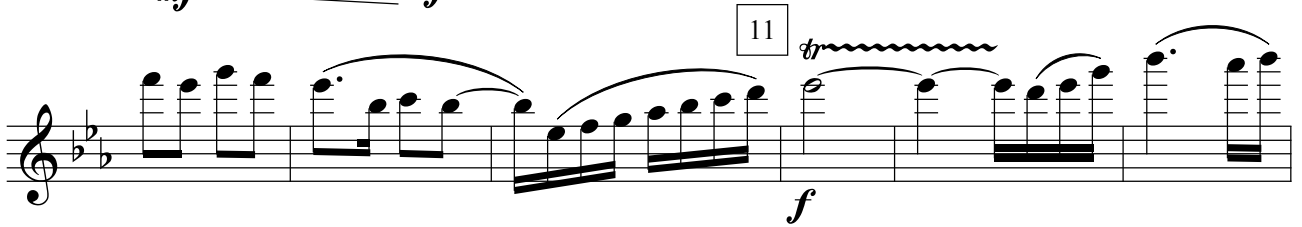
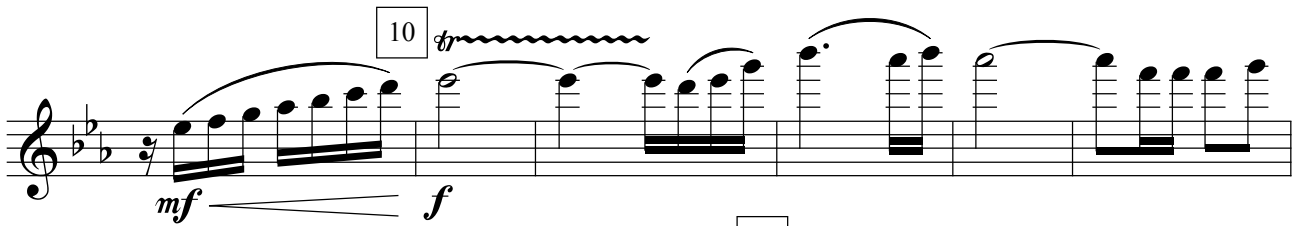

Гобой

ДОБРЫЙ ГОРОД

марш на темы песен советских композиторов

$\bullet = 120$

*f* *mf*

1

2

3

4

*f* *tr*

5 *sub. p* *cresc.* *p* *cresc.*

1. 2. *f* *tr* 6 *mf*

# Кларнет В 1

# ДОБРЫЙ ГОРОД

марш на темы песен советских композиторов

♩ = 120

*f* *mf* *f* *mf* *f* *sub. p* *cresc.* *p* *cresc.* *f* *mf*

1 2 3 4 5 6

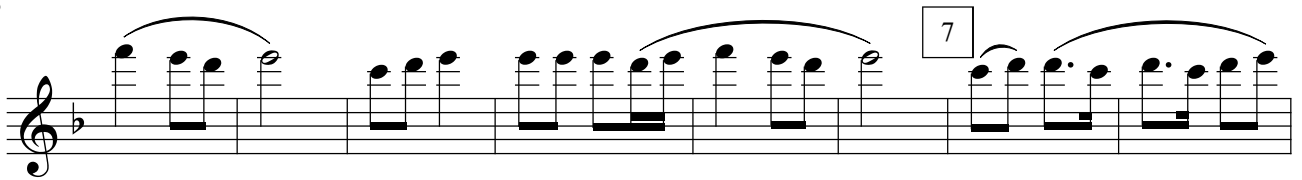

Конец

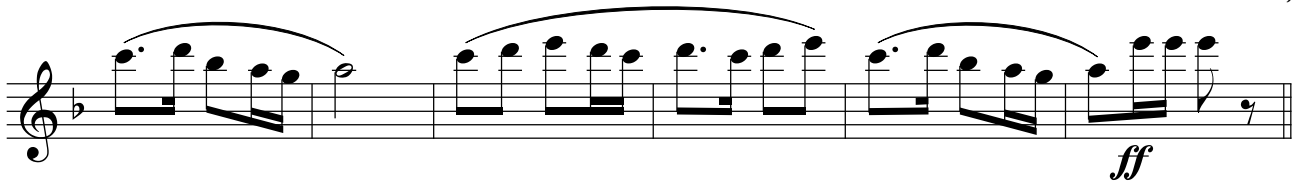

Трио

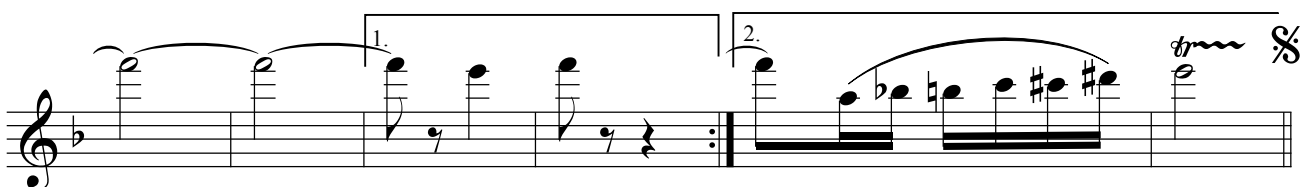
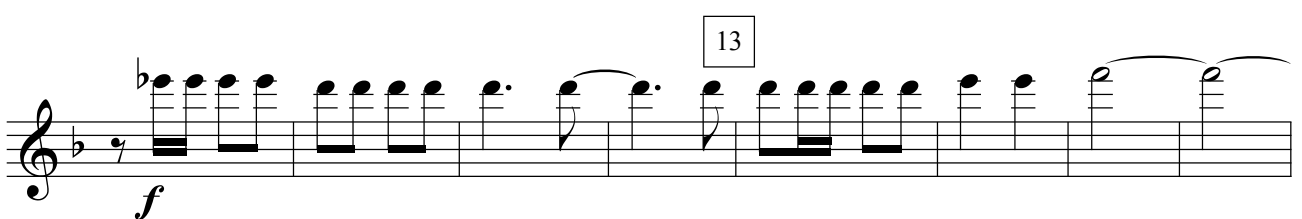
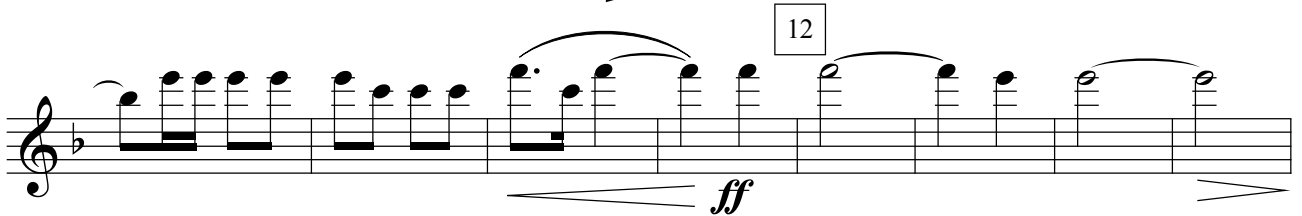
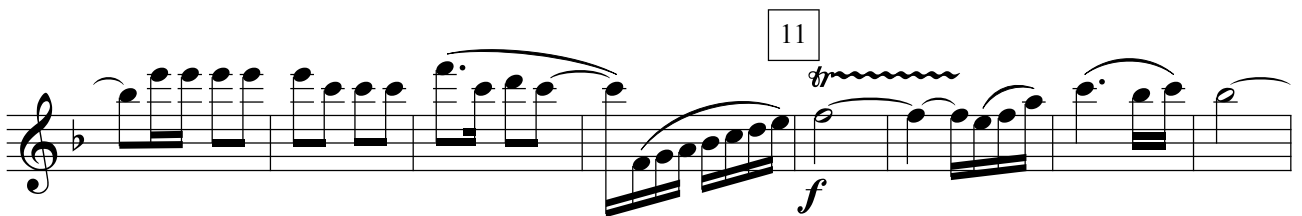
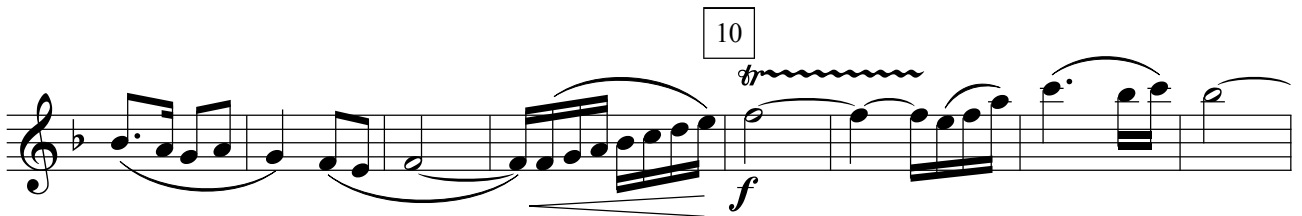
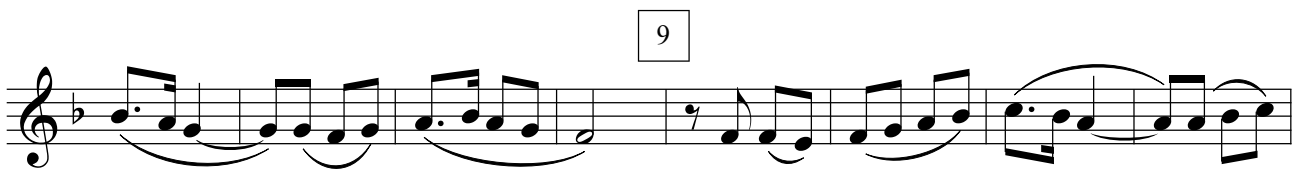
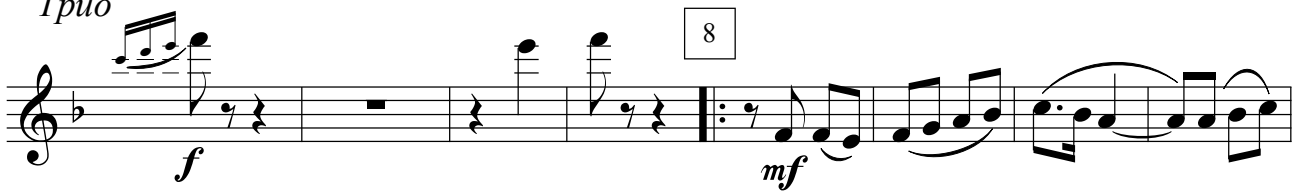

## Кларнет В 2

## ДОБРЫЙ ГОРОД

марш на темы песен советских композиторов

$\bullet = 120$

*f* *mf*

1

2

3

4

*f*

5

*sub. p* *cresc.* *p* *cresc.*

1. 2.

6

*f* *mf*

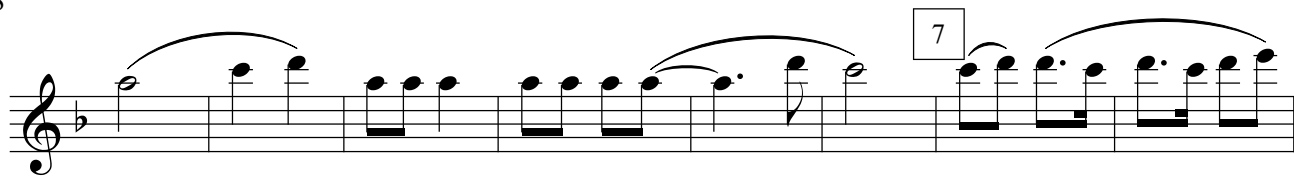

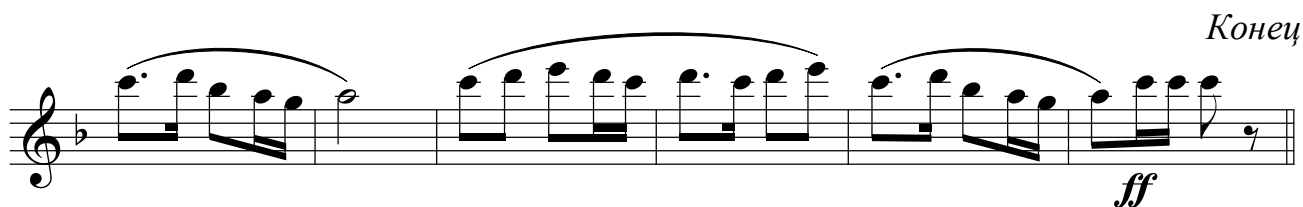

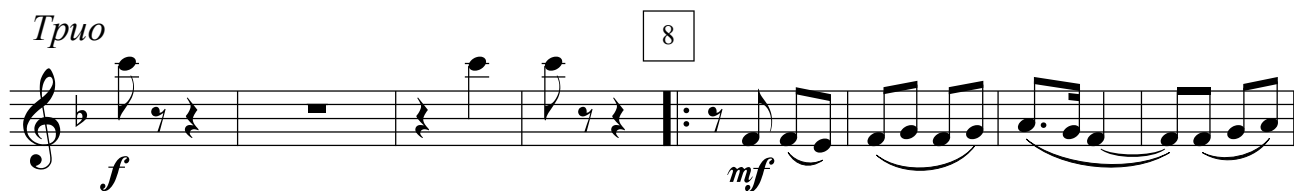

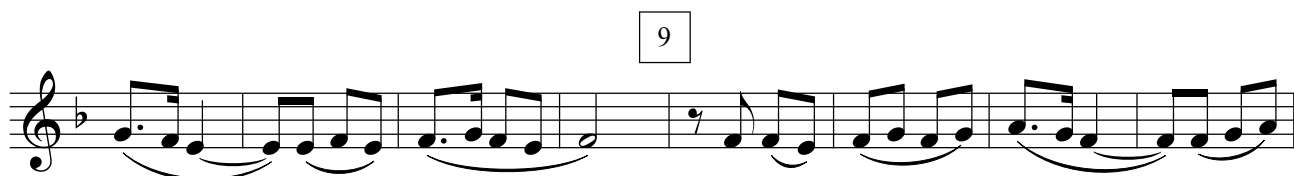

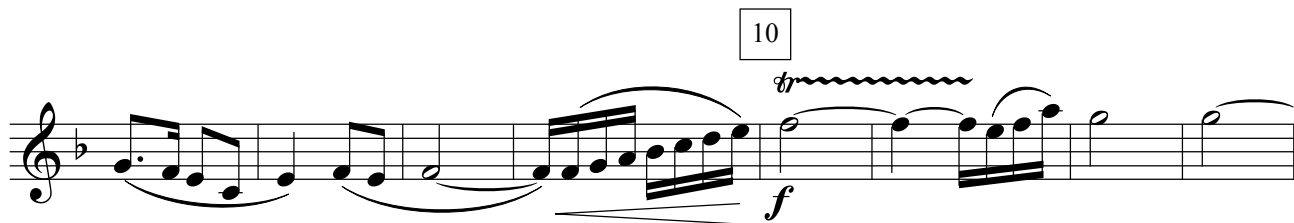

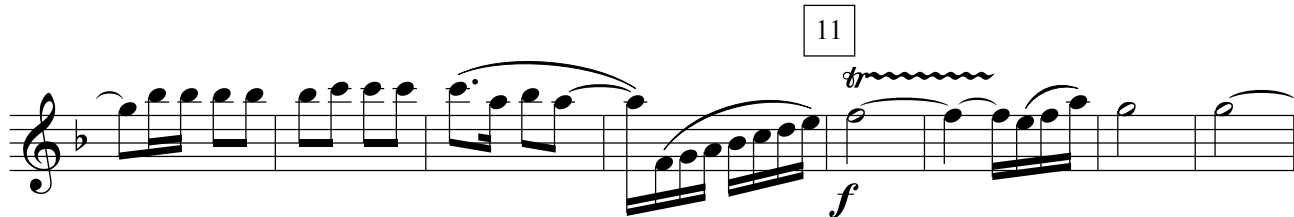

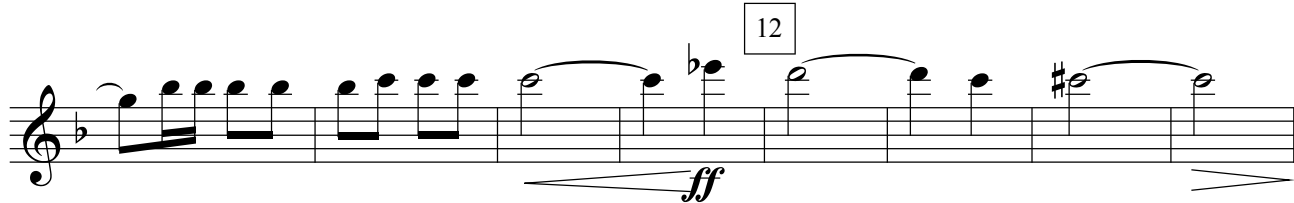

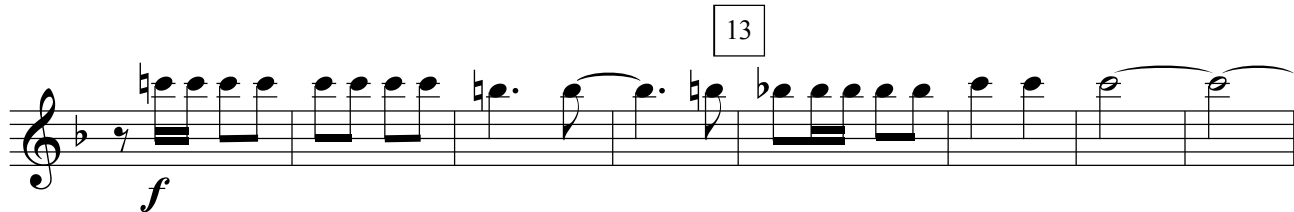

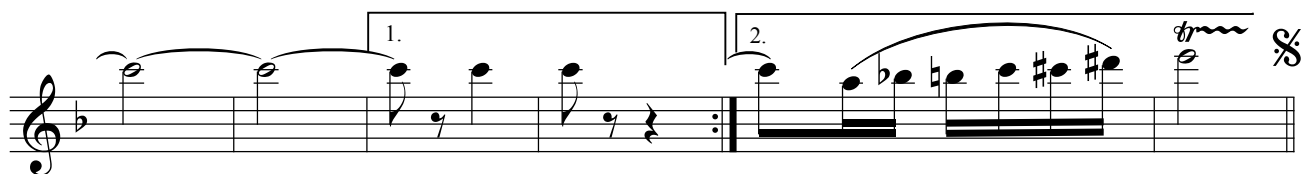

# Кларнет В 3

# ДОБРЫЙ ГОРОД

марш на темы песен советских композиторов

$\bullet = 120$

*f* *mf*

1

2

3

4

*f*

5

*sub. p* *cresc.* *p* *cresc.*

1. 2.

6

*f* *mf*

Фагот

ДОБРЫЙ ГОРОД

марш на темы песен советских композиторов

♩ = 120

1

2

§

3

4

5

1.

6

7

Саксофон  
альт Es 1

# ДОБРЫЙ ГОРОД

марш на темы песен советских композиторов

$\bullet = 120$

1

2

3

4

5

6

*f* *mf* *f* *f* *sub. p* *cresc.* *p* *cresc.* *f* *f*

7

Конец

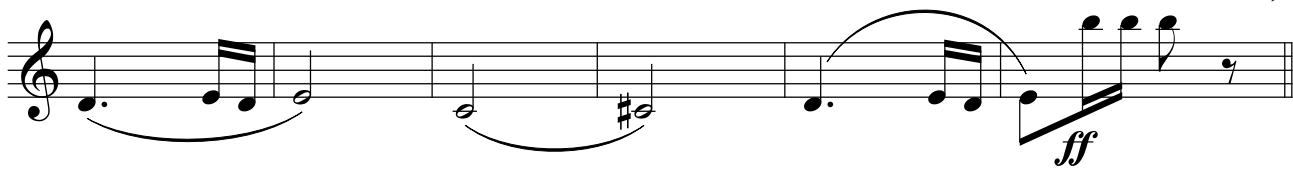

Трето

8

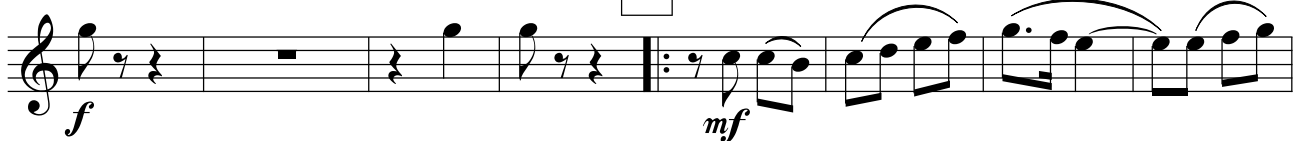

9

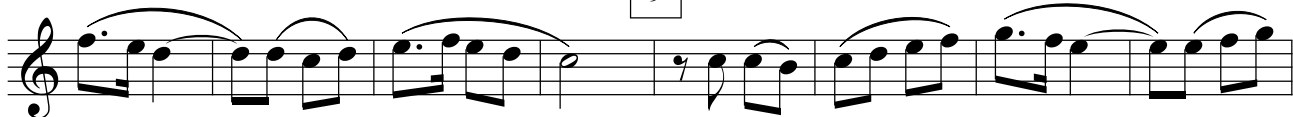

10

11

12

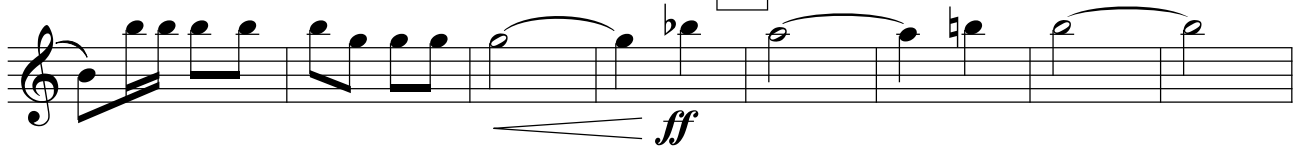

13

1.

2.

§

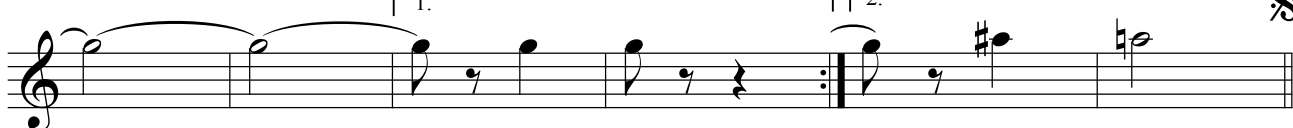

Саксофон  
альт Es 2

ДОБРЫЙ ГОРОД

марш на темы песен советских композиторов

♩ = 120

1

*f* *mf*

2

3

4

*f* *tr*

5

*tr* *sub. p* *cresc.* *p* *cresc.*

1. 2. 6

*f* *f*

7

Конец

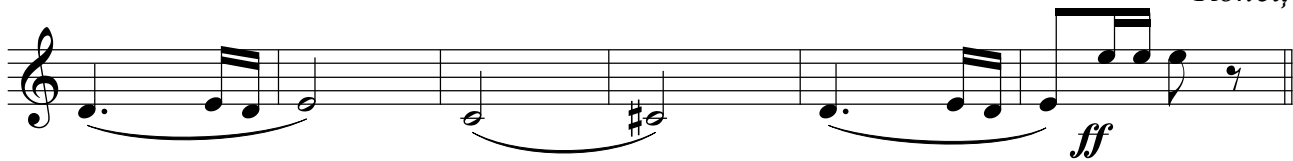

Трио

8

9

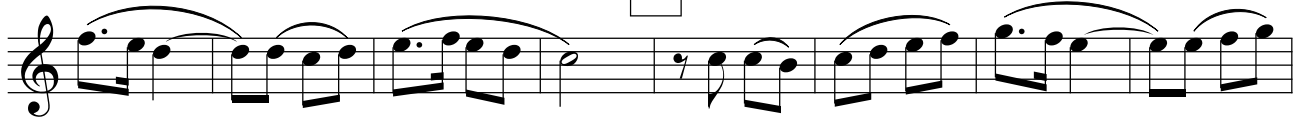

10

11

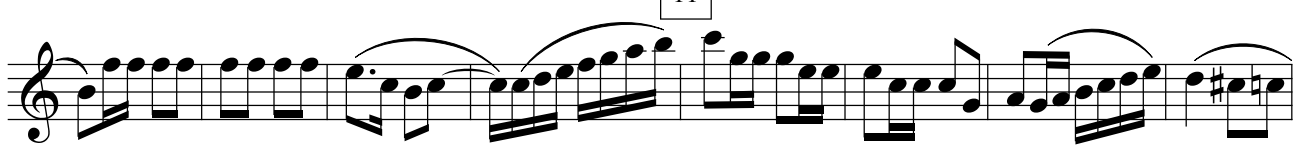

12

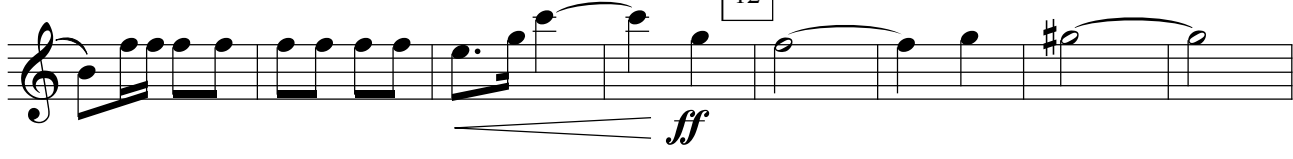

13

1.

2.

§

Саксофон  
тенор В

ДОБРЫЙ ГОРОД

марш на темы песен советских композиторов

$\bullet = 120$

1

2

3

4

5

6

*f* *mf* *f* *f* *sub. p* *cresc.* *p* *cresc.* *f* *f*

Конец

*ff*

Трио

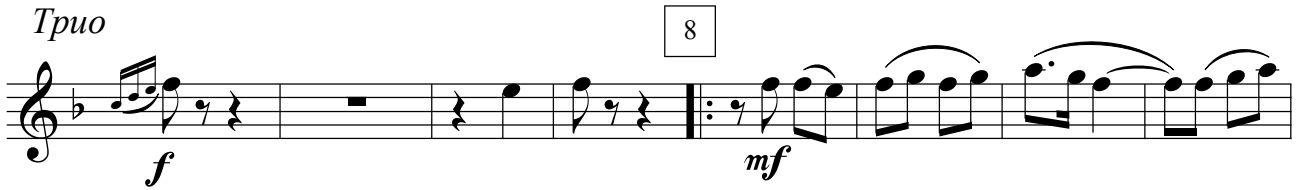
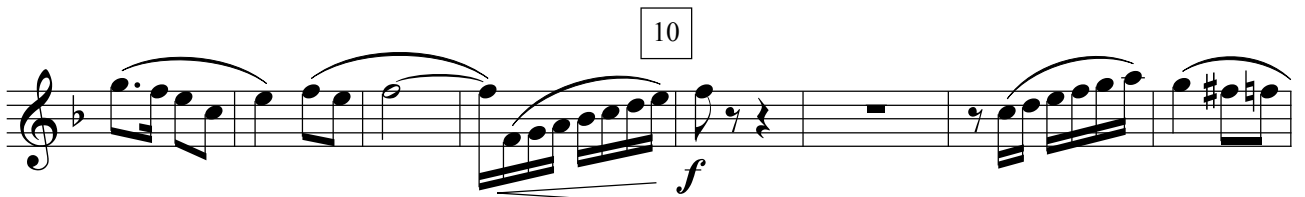
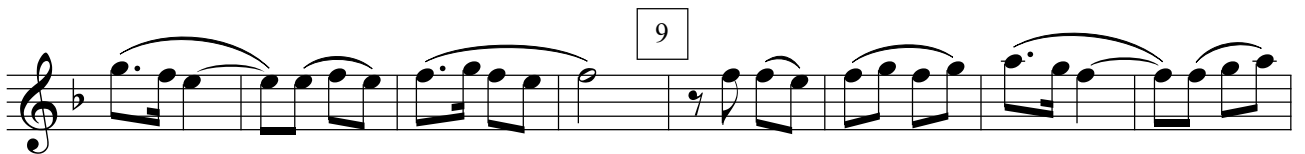
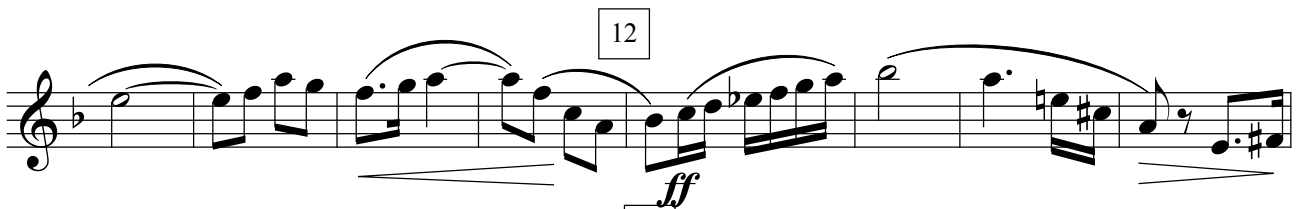
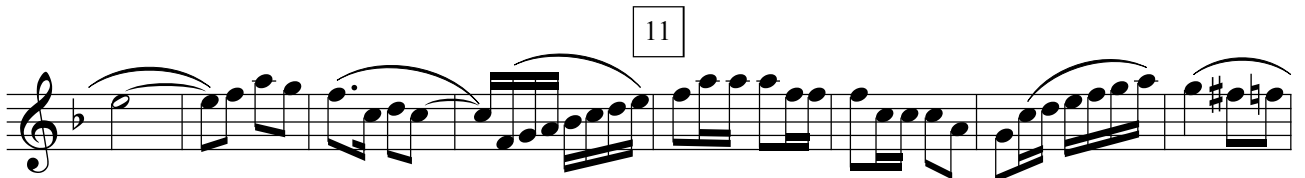
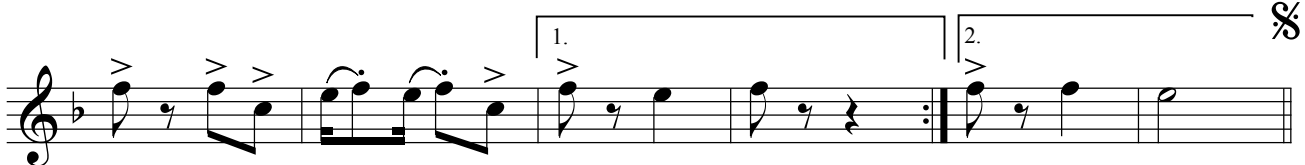
*f**mf**f**ff**f*

# Валторна F 1

# ДОБРЫЙ ГОРОД

марш на темы песен советских композиторов

$\bullet = 120$

1

*f* *mf*

2

3

4

5

*f* *sub. p* *cresc.*

*p* *cresc.* 1. 2. *f*

6

*mf*

7

Конец

Трио

8

9

10

11

12

13

1.

2.

# Валторна F 2

# ДОБРЫЙ ГОРОД

марш на темы песен советских композиторов

♩ = 120

*f* *mf*

1

2

3

4

5

6

*f* *sub. p* *cresc.*

*p* *cresc.* 1. 2. *f*

*mf*

7

*ff*

Трио

8

*f* *mf*

9

10

*f*

11

12

*ff* *f*

13

1. || 2. ☞

# Валторна F 3

# ДОБРЫЙ ГОРОД

марш на темы песен советских композиторов

♩ = 120

*f* *mf*

1

2

3

4

5

6

*f* *sub. p* *cresc.*

*p* *cresc.* 1. 2. *f*

7

Трио

8

9

10

11

12

13

1.

2.

# Валторна F 4

# ДОБРЫЙ ГОРОД

марш на темы песен советских композиторов

System 2: Continues the rhythmic pattern.  
System 3: Ends with a repeat sign (double bar line with dots).  
System 4: Continues the rhythmic pattern.  
System 5: Features glissando markings (*Gliss*) and dynamics *f*, *sub. p*, and *cresc.*. Includes a second ending bracket with a '2' above it.  
System 6: Features dynamics *p*, *cresc.*, and *f*. Includes first and second ending brackets.  

7

Конец

Трио

8

9

10

11

12

13

1.

2.

# Труба В 1

# ДОБРЫЙ ГОРОД

марш на темы песен советских композиторов

$\bullet = 120$

*f* *mf*

1

2

3

4

*f*

5

*mp* *cresc.*

6

1. *mp* *cresc.* 2. *f* *mf*

7

*Конец*

*ff*

*Трио*

8

2

*f*

*mf*

9

10

*f*

11

12

*ff*

13

*f*

1.

2.

§

# Труба В 2

# ДОБРЫЙ ГОРОД

марш на темы песен советских композиторов

# Тромбон 1

# ДОБРЫЙ ГОРОД

марш на темы песен советских композиторов

♩ = 120

1

2

3

4

*f*

5

*sub. p* *cresc.* *p* *cresc.*

1.

2.

6

*f* *mf*

7

Конец

*ff*

*Трио*

8

*f*

*mf*

9

10

*f*

11

12

*ff*

13

*f*

1.

2.

§

## Тромбон 2

## ДОБРЫЙ ГОРОД

марш на темы песен советских композиторов

$\bullet = 120$

*f* *mf*

*f* *sub. p* *cresc.* *p* *cresc.*

*f* *mf*

7

Конец

*ff*

Трио

8

*f**mf*

9

10

*f*

11

12

*ff*

13

*f*

1.

2.

# Тромбон 3

# ДОБРЫЙ ГОРОД

марш на темы песен советских композиторов

♩ = 120

1

2

§

3

4

5

1.

2.

6

7

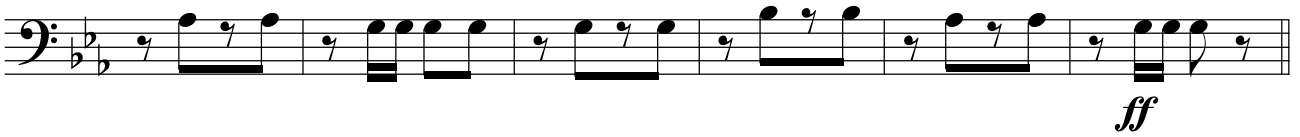

Конец

*ff*

Трио

8

*f**mf*

9

10

*f*

11

12

*ff*

13

*f*

1.

2.

%

# Малый барабан

# ДОБРЫЙ ГОРОД

марш на темы песен советских композиторов

$\bullet = 120$

**1**

*f* *mf*

**2**

**3**

§

**4**

**5**

**6**

*f*

**7**

*sub. p* *cresc.* *p* *cresc.*

1. 2. **8**

**9**

*f* *mf*

8

9

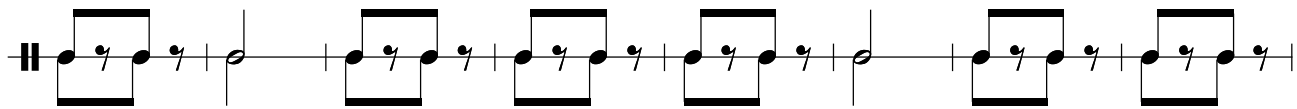

*Конец*

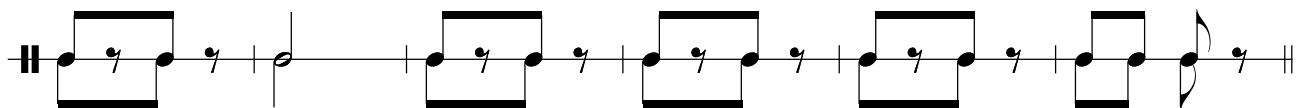

*ff*

*Трио*

8

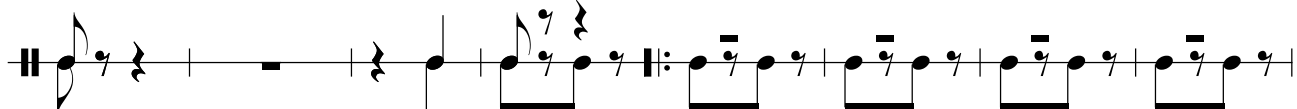

*f*

*mf*

9

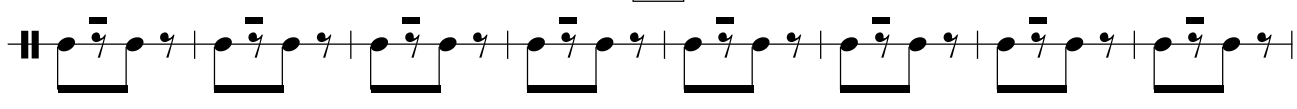

10

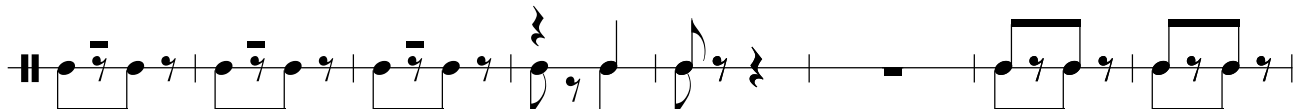

*f*

11

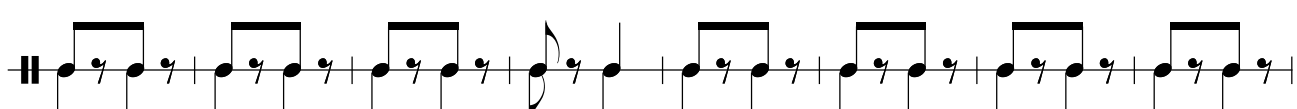

12

*ff*

*f*

1.

2.

§

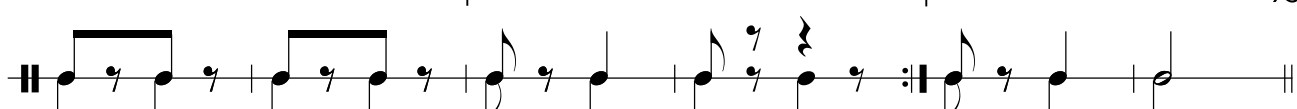

# Корнет В 1

# ДОБРЫЙ ГОРОД

марш на темы песен советских композиторов

$\bullet = 120$

**1** *f* *mf*

**2**

**3**

**4** *f*

**5** *sub. p* *cresc.* *p* *cresc.*

**6** *f* *mf*

*Конец*

*Трио*

# Корнет В 2

# ДОБРЫЙ ГОРОД

марш на темы песен советских композиторов

$\text{♩} = 120$

1 *f* *mf*

2

3

4 *f*

5 *sub. p* *cresc.* *p* *cresc.*

1. 2. 6 *f* *mf*

7

Конец

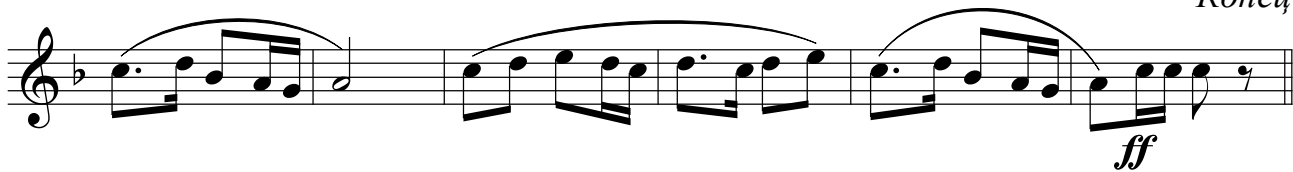

Трио

8

9

10

11

12

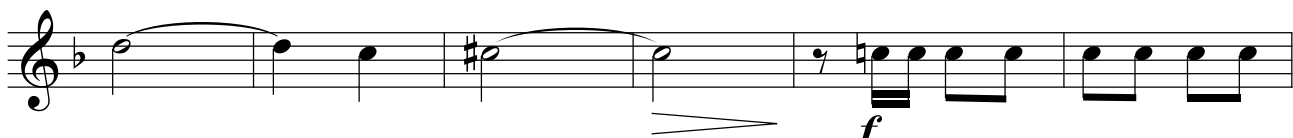

13

1.

2.

§

Альт Es 1

ДОБРЫЙ ГОРОД

марш на темы песен советских композиторов

$\bullet = 120$

*f* *mf*

1

2

3

4

*f*

5

*sub. p* *cresc.*

6

*p* *cresc.* *f*

1. 2.

*mf*

6

7

Трио

8

9

10

11

12

13

1.

2.

§

АЛЬТ Es 2

ДОБРЫЙ ГОРОД

марш на темы песен советских композиторов

♩ = 120

*f* *mf*

1

2

3

4 *f*

5 *sub. p* *cresc.*

1. *p* *cresc.* 2. *f*

6 *mf*

7

Конец

Трио

8

9

10

11

12

13

1.

2.

§

# Тенор В 1

# ДОБРЫЙ ГОРОД

марш на темы песен советских композиторов

♩ = 120

1

2

3

3

4

5

1.

2.

6

7

Конец

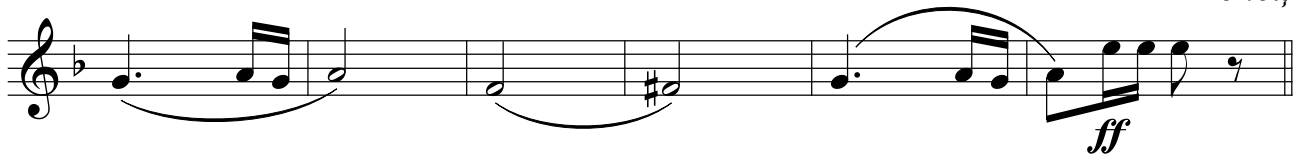

Трио

8

9

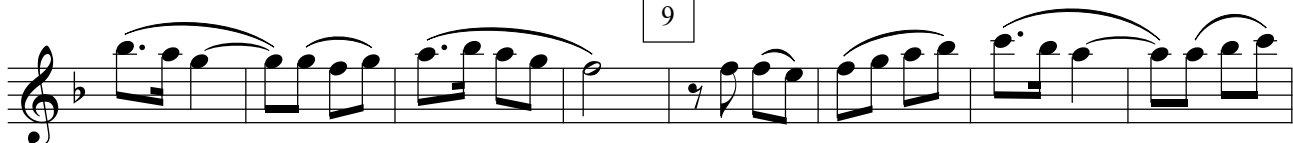

10

11

12

13

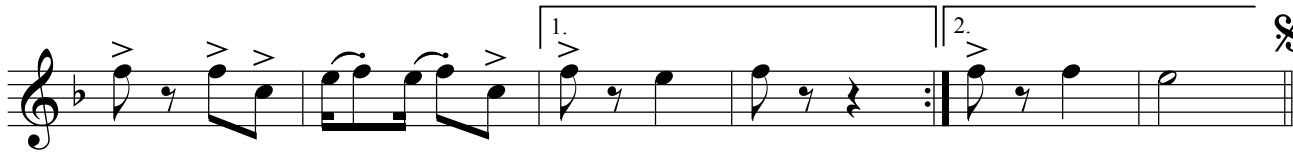

# Тенор В 2

# ДОБРЫЙ ГОРОД

марш на темы песен советских композиторов

$\bullet = 120$

1

2

3

4

5

6

*f* *mf*

*sub. p* *cresc.* *p* *cresc.*

*f* *mf*

# Баритон В

# ДОБРЫЙ ГОРОД

марш на темы песен советских композиторов

• = 120

1

2

3

4

5

6

*f* *mf* *f* *f* *sub. p* *cresc.* *p* *cresc.* *f* *f*

7

Конец

Трио

8

9

10

11

12

13

## Бас 1

## ДОБРЫЙ ГОРОД

марш на темы песен советских композиторов

$\bullet = 120$

1

*f* *mf*

2

3

4

*f* *tr*

5

*tr* *sub. p* *cresc.* *p* *cresc.*

6

1. 2. *f* *mf*

7

Конец

*ff*

Трио

8

*f**mf*

9

10

*f*

11

12

*ff*

13

*f*

# Бас 2

# ДОБРЫЙ ГОРОД

марш на темы песен советских композиторов

♩ = 120

1

2

§

3

4

5

1.

2.

6

7

*Конец*

*Трио*

8

9

10

11

12

13

1. 2.

## ДОБРЫЙ ГОРОД

марш на темы песен советских композиторов

$\text{♩} = 120$

Флейта

Гобой

1  
2  
3  
Кларнеты В

Фагот

Альты Es 1  
2  
Саксофоны

Тенор В

1  
2  
3  
4  
Валторны F

1  
2  
Трубы В

1  
2  
3  
Тромбоны

Малый барабан

Тарелки и Большой барабан

1  
2  
Корнеты В

Альты Es 1  
2

1  
2  
Теноры В

Баритон В

1  
2  
Басы

*f* *mf* *a2*

§

3

Конец Труо

12

