

# ПЬЕСЫ ДЛЯ СКРИПКИ И ФОРТЕПИАНО

## ПЕСНЯ РУЧЬЯ

Скрипка

Allegretto [Оживленно] ♩ = 108

Ф.п.

*p*

*mp dolce*

*mf*

*dolce*

5

10

25

*p* *pp*

*pp* *cresc.*

*cresc.*

*pp* *cresc.*

30

*f* *dim.*

*mf* *dim.*

*mf* *f* *scerzoso*

*p* *f* *scerzoso*

**Meno mosso [Медленнее]**

35

40

*mf*

45

*p*

*p dolce* *pp*  
**Tempo I**  
*p dolce* *pp*  
*dolce*

**60**  
*mp*

**65**  
*mp* *mf*

90

*p dolce* *p*

*p*

95

*mp*

100

*pp*

# НАВАЖДЕНИЕ

5

Скрипка

Con moto [С движением] ♩ = 85

Ф-п.

10

♩ = Più mosso [Более подвижно] ♩ = 100

*p* таинственно

15

arco

*p*

*p*

20

Meno mosso [Медленнее] ♩ = 70

*mf*

*p*

25

*pp*

*mf*

30

*p*

*mf*

*p*

*Più mosso* [Подвижнее]  $\text{♩} = 8$

35

*mf*

*pp*

*mf*

40

*p*

*p*

*Andante assai* [Умеренно]  $\text{♩} = 55-60$

60

*ff*

8

65

*f*

8

*f*

8

70

*dim.*

8

75 *f* *allargando*

80 *p* *dim.* *mp*

*Adagio dolce* [Медленно, нежно] ♩ = 45-56

85 *p*

*p* *pizz.*

*Andante con moto* [Довольно медленно, с движением] ♩ = 70

# АНСАМБЛИ ДЛЯ ДВУХ СКРИПОК И ФОРТЕПИАНО

## ВАЛЬС-ШУТКА

Allegro vivace [Быстро, весело] ♩ = 160-175

I скрипка

II скрипка

Ф-п.

Allegro vivace [Быстро, весело] ♩ = 160-175

*f* *pp* *f* *pp*

20

*mf*

*ff*

25

*f*

*dim.*

30

*p*

35

40

45

50

55

60

65

mf

p

mf

70

8

75

8

80

pizz. *ff*

pizz. *ff*

*fff marcato*

85

arco *f*

arco *f*

90

95

100

105

110

115

120

*mf*

125

*p* *pp*

130

*rit.* *pizz.* *ff* *arco* *ff* *pizz.* *pp*

# ПРЕЛЮДИЯ

Largo [Очень медленно] ♩ = 45-49

I скрипка

II скрипка

Ф-п.

*f* *mf*

*f* *mf*

*f*

5

8--

*f* *p* *mf*

*p* *mf*

*p*

10

*mf dolce* *f*

*mf dolce*

15

20

*p* *f* *mf*

25 30

*mp dolce* *mf dolce* *mp*

35

*f* *cresc.* *mf*

40

*f*  
*mf* *mp*

45

*f*  
*mf* *f*

50

55

*mf*  
*mf* *v* *8va*

60

*mf* *pp dolce* *pp dolce* *pp* *cresc.*

65

*f* *pp dolce* *f* *dim.*

70

*rit. poco a poco*

*cresc.* *ff* *cresc.* *ff* *rit. poco a poco* *cresc.* *ff*

# ФУГА

Allegro assai [Весьма скоро] ♩ = 160-190

I скрипка

II скрипка

Allegro assai [Весьма скоро] ♩ = 160-190

Ф.п.

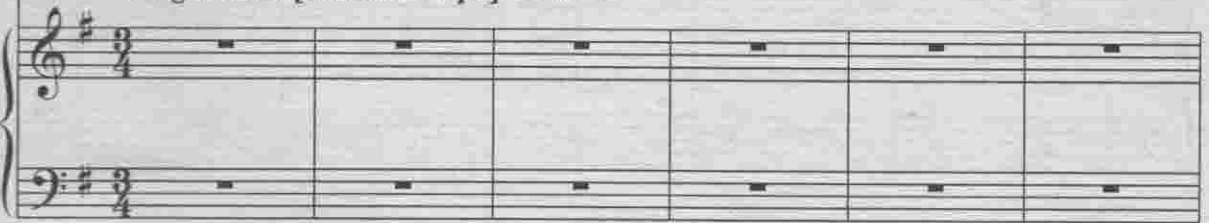

10

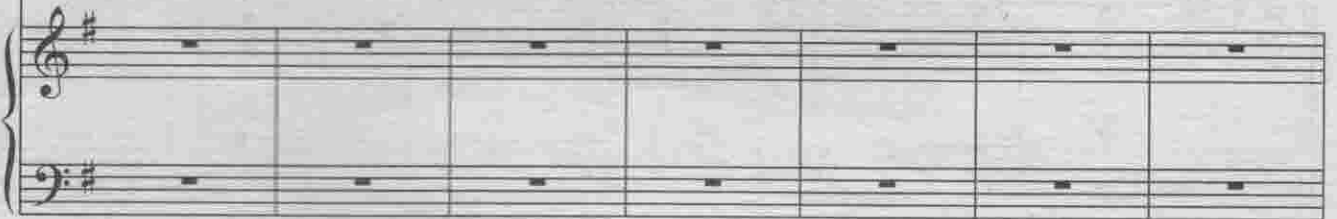

15

20

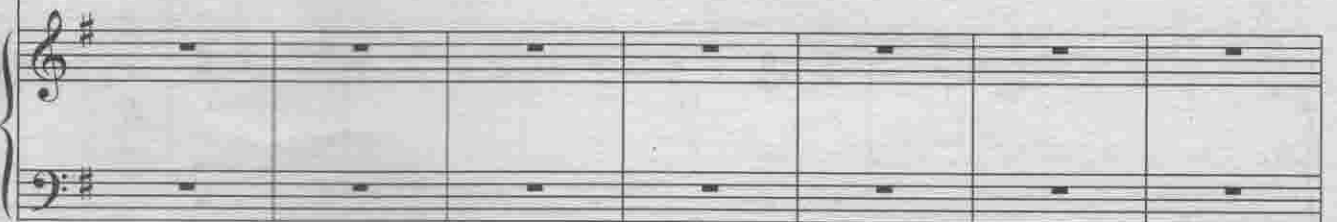

40

*f*

45

*dim.*

*f*

50

*p*

*p*

*p*

*cresc.*

55

*mf*

*crescendo*

*mf*

60

*p*

*mf*

65

*mf*

*mf*

*mf*

70

*dim.*

*dim.*

*p*

*dim.*

75

*p* *f*

8

80

*f*

8

85

*f*

8

90

95

100

105

*mf*

110

mp cresc.

mp cresc.

mp cresc.

115

f

p

f

f

120

f

p

f

mf

125

dim.

*p*

*dim.*

*dim.*

130

*p*

*mp*

*mp*

135

140

*mf*

*dim.*

*ppp*

*dim.*

*pp*

*ppp*

# АРИЯ

Grave [Медленно, торжественно] ♩ = 43

I скрипка

II скрипка

Ф.п.

Grave [Медленно, торжественно] ♩ = 43

5

10

# МЕНУЭТ

Allegretto [Подвижно] ♩ = 95-105

I скрипка

*p dolce*

II скрипка

Ф-п.

*p*

5

10

15

*p* *mp* *mf*

20

*dim.*

25

*p*

30

*f*

35

*p sub.*

*mf*

40

*f*

*mf*

45

*p* *mp*

50

*mf* *f* *mf* *f* *dim.*

55

*pp dolce* *mf* *mp* *pp* *p*

60

*mp*

65

*f*  
*ff*

70

*p* *mf*  
*mf* *p* *mf*  
*dim.* *p*

85

Meno mosso [Медленнее]

*pp dolce*

*pp dolce*

Meno mosso [Медленнее]

*p*

rit. poco a poco

90

*p*

*p*

rit. poco a poco

95

*dim.*

*pp*

*dim.*

*pp*

*dim.*

*pp*

# АЛЛЕГРО

Allegretto mosso [Оживленно] ♩ = 90-100

5

I скрипка

II скрипка

Allegretto mosso [Оживленно] ♩ = 90-100

Ф-п.

10

15

60

*f*

65

*f*

70

*mf*

*f*

75

80

85

90

95

100

*f* *p*

*f* *p*

105

*pp*

110

*pp*

115

120

8 125

*f* *ff*

Meno mosso [Медленнее]  
8<sup>-1</sup> 130

*ff* *ff*

Meno mosso [Медленнее]

*f*

135

*sf* *sf*

140

*ff*

145

*pp*

150

*f*

155

160

165

più mosso poco a poco

170

175

180

185

190

195

200

dim.

8

205

mp

dim.

dim.

8

210

p

ff

p

ff

p

8

# ПРИЛОЖЕНИЯ

## ПАРТИЯ СКРИПКИ

### ПЕСНЯ РУЧЬЯ

Allegretto [Оживленно] ♩ = 108

1 *mp dolce* *mf* 5

10

15 *mp*

20 *mf*

25 *p* *pp* *cresc.*

30 *f* *dim.* *mf*

35 **Meno mosso [Медленнее]**  
*f scerzoso* *mf*

40

mf

45

f

50

p

55

Tempo I

*p dolce*

*pp*

# НАВАЖДЕНИЕ

*Con moto* [С движением] ♩ = 85

1 pizz. 5 0

*Più mosso* [Более подвижно] ♩ = 100

9 arco sul ponticello p

20

*Meno mosso* [Медленнее] ♩ = 70

mf p pp

25

p

*Più mosso* [Подвижнее]

mf

35

*Andante assai* [Умеренно] ♩ = 55-60

tr

45

pp tr

*Allegro feroce* [Быстро, бурно]

ff

3 1 55 2 2

60 1 ff

3 3 3 1

65 4 f 3

70 4 dim.

75 sf

Adagio dolce [Медленно, нежно] ♩ = 45-56

80 p dim.

tr

Andante con moto [Довольно медленно, с движением] ♩ = 70

85 pizz. p

ПАРТИЯ I СКРИПКИ  
ВАЛЬС-ШУТКА

Allegro vivace [Быстро, весело] ♩ = 160-175

8- - - - - |

75 pizz. *ff*

80 arco *f*

85

90 95

100

II 8- - - - - | *f* *cresc.* 105

8- - - - - | *ff* 110

115 *ff* *fff* 120

*dolce* 125 *mf* *p*

pizz. rit. 130 arco pizz. *pp* *ff* *pp*

# ПРЕЛЮДИЯ

Largo [Очень медленно] ♩ = 45-49

55 *mf* 3 2 *pp dolce* 60 3

65 *f* 3

70 *rit. poco a poco* *cresc.* *ff* 3

ФУГА

*Allegro assai* [Весьма скоро] ♩ = 160-190

5 *f*

10

15 *mf*

20

25 *mp*

30 35

40 *mf* *f* *f*

45 *f* *dim.*

50 *p*

55 *mf*

60 2

65 *p* *mf* *dim.* 0 4

70 3 3 *p* *f*

80 3 2 *p*

85 2

90 95 1

100 1 *mf*

АРИЯ

Grave [Медленно, торжественно] ♩ = 43

15  $pp$   $mf$   $p$

20  $mp$   $p$   $mp$   $p$

25  $f$   $fff$

30  $dim.$   $p$

### МЕНУЭТ

Allegretto [Подвижно]  $\text{♩} = 95-105$

5  $p$  dolce

10  $f$

15  $p$   $mp$   $mf$

20  $dim.$

85 Меню mosso [Медленнее]

rit. poco a poco

pp dolce

90

95

dim.

pp

АЛЛЕГРО

Allegretto mosso [Оживленно] ♩ = 90-100

mf

f

marcato

5

10

15

20

25

30

*mf cresc.*

*mp cresc. poco a poco*

*mf*

35

40

45

50

55

60

65

70

75

80

85

*mf*

*f*

*mp*

*ff*

*mp*

90

95

100

105

110

115

120

125

8

3

7

Мeno mosso [Медленнее]

130

135

140

145

150

*cresc.*

*f*

*f* *p*

*ff*

*gliss.*

*sf*

*gliss.*

155 160

165

*p* *f* *f*

*ff* più mosso poco a poco

170

175

*marcato*

180

185

190

195

200

205

210

*dtm.* *p* *ff*

ПАРТИЯ II СКРИПКИ

ВАЛЬС-ШУТКА

Allegro vivace [Быстро, весело] ♩ = 160-175

7 10 15 20 25 30 35 40 45 50 55 60 65

*f* *f* *dim.* *p* *mf* *mf* *p*

70

75

80

85

90

95

100

105

110

115

120

125

130

*ff*

*pizz.*

*arco*

*f*

*mp*

*cresc.*

*mf*

*ff*

*pp*

*rit.*

*p*

*pp*

# ПРЕЛЮДИЯ

Largo [Очень медленно] ♩ = 45-49

5

*f* *mf*

10 *p* *mf*

15 *mf dolce*

20 *p* *f*

25 *mf* *mp dolce*

30 *f*

35

40 *mf* *mp*

45 *mf*

50 *mf*

55

Detailed description of the musical score: The score is for a prelude in G major, 2/4 time, with a tempo of Largo (45-49 bpm). It consists of ten staves of music. The first staff begins with a forte (*f*) dynamic and a first finger fingering. The second staff features a piano (*p*) dynamic and a triplet of eighth notes. The third staff is marked *mf dolce* and includes a triplet of eighth notes. The fourth staff starts with piano (*p*) and then moves to forte (*f*). The fifth staff begins with an accent (*>*) and *mf*, ending with *mp dolce*. The sixth staff starts with a piano (*p*) dynamic. The seventh staff is marked *mf* and includes a triplet of eighth notes. The eighth staff is marked *mf*. The ninth staff is marked *mf*. The tenth staff ends with a piano (*p*) dynamic. Various articulations such as slurs, accents, and breath marks are used throughout the piece.

60 *mf* *pp dolce*

65 *f*

70 *rit. poco a poco* *cresc.* *ff*

ФУГА

Allegro assai [Весьма скоро] ♩ = 160-190 15

12 *f*

20

25 *mp*

30

35 *mf*

40

45 *f*

110

115

120

125

130

135

140

*f*

*p*

*p*

*dim.*

*p*

*mp*

*dim.*

*ppp*

*ppp*

### АРИЯ

Grave [Медленно, торжественно] ♩ = 43

5

10

*p*

*mf*

*p*

*pp*

*dolce*

*mf*

*f*

*p*

*pp sub.*

15

*mf* *p* *mp*

20

*p* *mp* *mf*

*ff* *f*

25

*dim.*

30

*p*

### МЕНУЭТ

Allegretto [Подвижно] ♩ = 95-105

5

*p* *p*

10

*mf* *p* *p*

15

*mf* *dim.*

20

25

*p* *f*

30 *p sub.*

35 *mf*

40

45 *p*

50 *f* *mf* *f* *mf*

55 *mp* *pp*

60 *mp* *ff*

65 *mf* *p* *mf*

70

75

80 *f*

85 *dim.* *pp dolce*

Meno mosso [Медленнее]

rit. poco a poco

90

*p*

95

*dim.*

*pp*

АЛЛЕГРО

Allegretto mosso [Оживленно] ♩ = 90-100

2

5

*mf*

*f*

10

15

2

*mf*

*f*

20

25

*mf*

*dim.*

30

*p*

35

40

45

50

55

60

65

70

75

80

85

*f*

*mp*

*mf*

*dim.*

*ff*

*mp*

90 *cresc.*

95 *f*

100 *f*  $\rightarrow$  *p* 7 *pp* 110 *p*

115 *cresc.*

120 *f* 125 *f*

130 *Meno mosso [Медленнее]* 3 *ff*

135 *ff* 1 *f* 2 *ff* 140

1 3 2 *pp*

155 *f*

160 *p*

165 *f* *p* *mf* *ff*

170 *mp* *mf* *f* *più mosso poco a poco*

175 *marcato*

180

185 *mf* *cresc.*

190 *f*

195

200 *dim.*

205 *mp* *dim.*

210 *p* *ff*