

"Дорогая, сядем рядом..."

муз. В.Халилова
ст. С.Есенина

6

1 2

17

21

26 3

34 4 3

42 5 p

49 p

"Дорогая, сядем рядом..."

муз. В.Халилова
ст. С.Есенина

6 **1** *mf* **2**

8

17

21

26 **3**

34 *f* **4**

42 **5**

49

I Сакс. тенор В II

2 2 1

mp

9 2 4 4 3

23 3 2 4

33 4 6

f

36 3 3 3

40 3 p

46 5 2

49 8 8

I Валторны F II

1

2

3/4

2

9

14

2

19

2

26

3

34

4

38

3

2/4

46

5

4

4

Колокольчики

"Дорогая, сядем рядом..."

муз. В.Халилова
ст. С.Есенина

1 2 3

4 5

6 7 11 12 13 14 15 16

17 18 19 20 21

22 23 24 25

Арфа

26 3

6

6

34 4

3

3

41 5

3

3

48

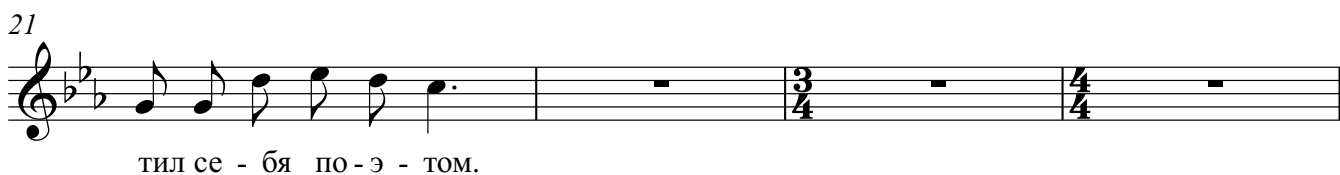
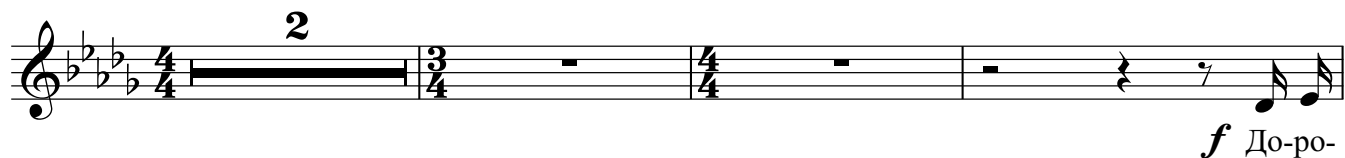

Голос

3

25

Там те-перь та-ка-я жо-сень клени ли-пы в ок-нах ком-нат. Вет-ки

28

ла-па-миза бро-сив и-щут тех, ко-то-рых пом-нят. Их дав - но уж нет на све-те ме-сяц

31

на про-стом по - гос - те на крес-тах

4

лу - ча - ми ме - тит, что и

33

мы при-дем к ним в гос-ти. Что и мы, от-жив тре - во - ги, пе-рей-

35

дем подэ - ти ку щи всевол - нис-ты - е до-ро-ги толь-ко ра-дость льют жи-ву-щим. До-ро

38

га - я ся - дем ря - дом, по-гля-дим в гла - за друг дру - гу я хо -

40

чу под крот-ким взгля-дом слу-шать чув-ствен - ну - ю вью - гу. До - ро -

42

га - я, ся - дем ря - дом, по-гля - дим в гла - за друг дру - гу я хо -

44

чу под крот - ким взгля - дом слу-шать чув - ствен - ну - ю

5

46

вью - гу

Корнет I

Measures 1-11: 4/4, 3/4, 4/4, 4/4. Dynamics: *p*. Markings: **2**, **2**, **1**, **4**, *con sord.*

Measures 12-18: 4/4. Dynamics: *mf*. Markings: **2**, **3**

Measures 19-24: 4/4, 3/4, 4/4. Dynamics: *mf*. Markings: *con sord.*

Measures 25-31: 4/4, 4/4, 4/4. Dynamics: *mf*. Markings: **3**, **4**, **8**, **4**, **3**

Measures 32-41: 4/4, 4/4, 4/4, 4/4, 4/4, 4/4, 4/4, 4/4. Dynamics: *mf*. Markings: **5**

Measures 42-50: 4/4, 4/4, 4/4, 4/4, 4/4, 4/4, 4/4, 4/4, 4/4, 2/4. Dynamics: *mf*. Markings: **2**

Корнет II

1

2 2 4 con sord.
p

12

2

3 *mf*

19

con sord.

23

3

8

34

4

3 *p*

44

5

2

49

Тенор В

Баритон В

I Бас II

Бас гитара

44

5

