

40

3

46

E

53

60

F

67

G

73

78

H

85

92

I

98

5

109

J

113

J

109 **J**

113

Дорогой длинною

ЗАМЕДЛЯЯ

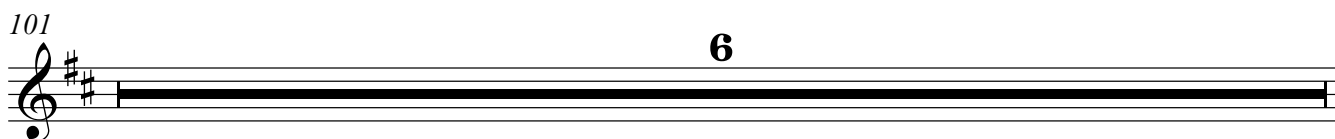
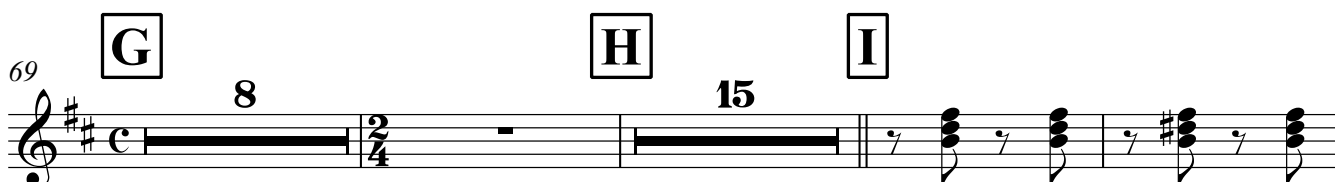
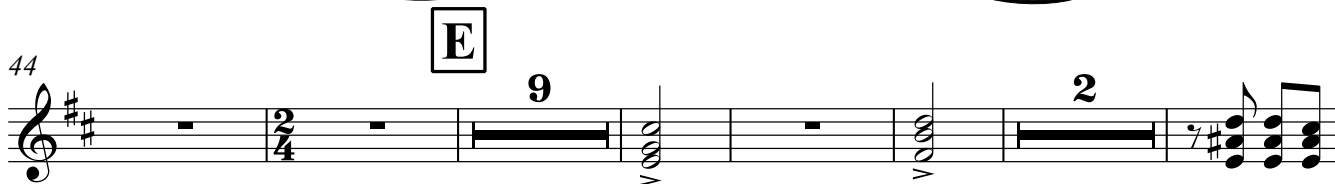
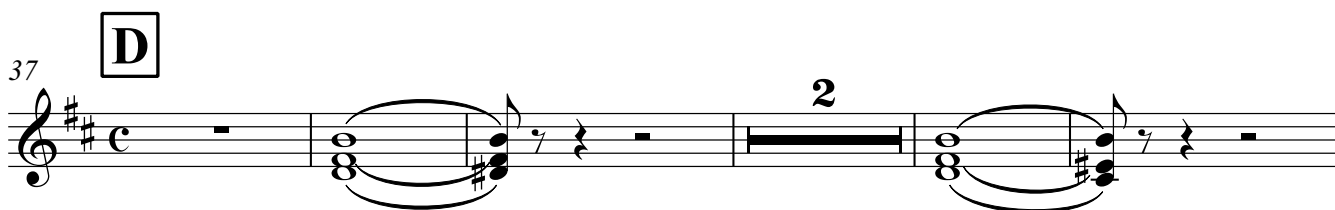
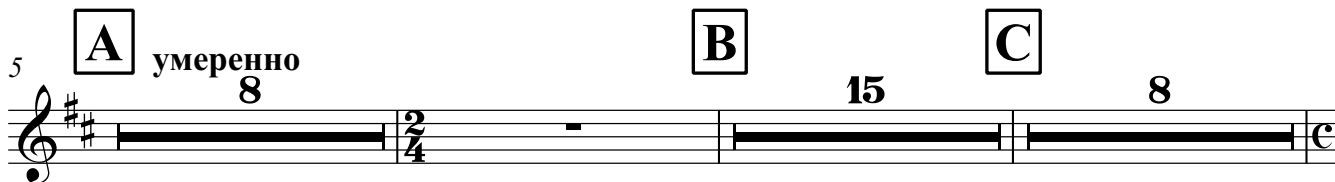
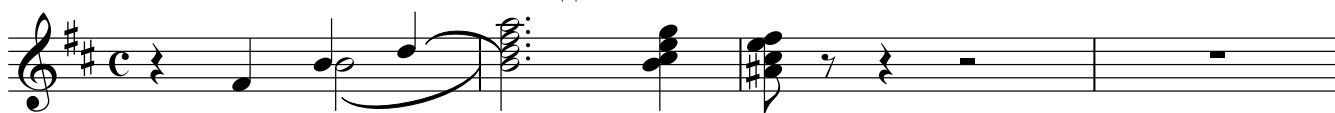

Trumpet in B \flat

107 J

112

Дорогой длиною

ЗАМЕДЛЯЯ

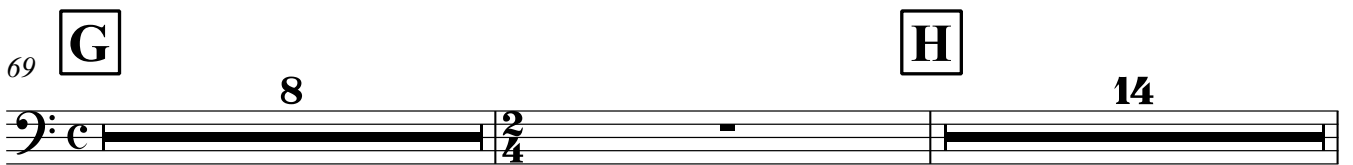
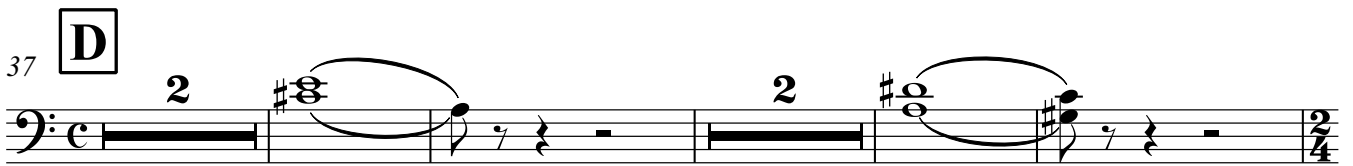
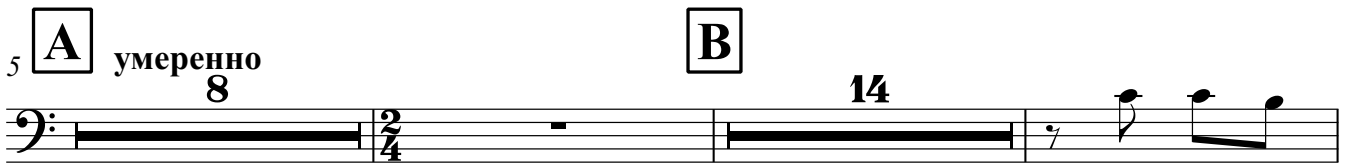

92 **I**

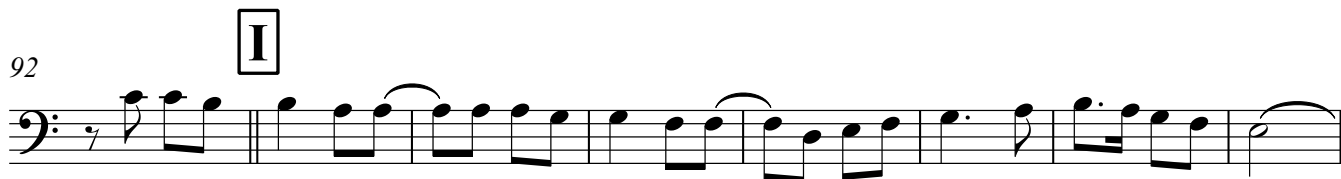

100 **J**

8

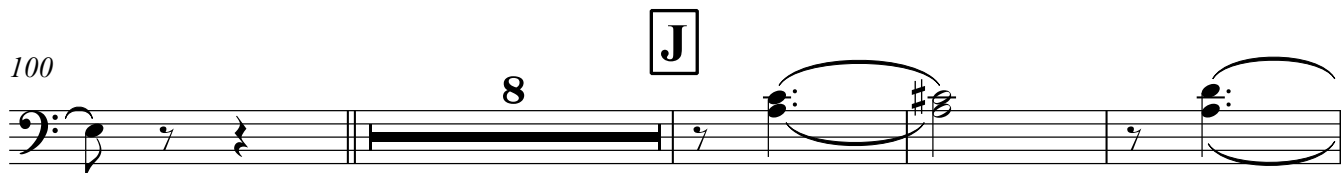

112

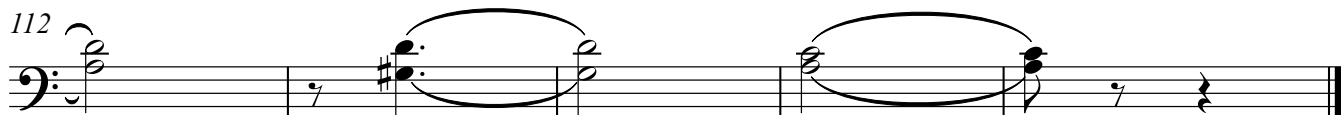

Дорогой длинною

ЗАМЕДЛЯЯ

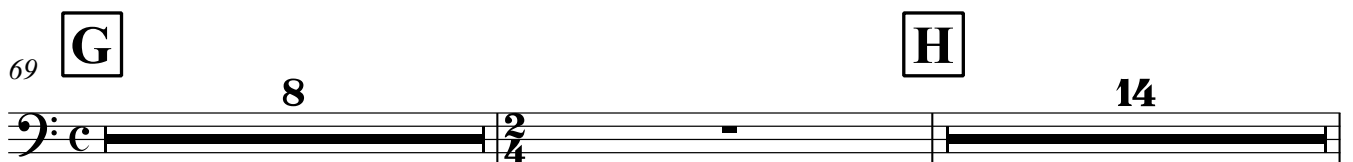
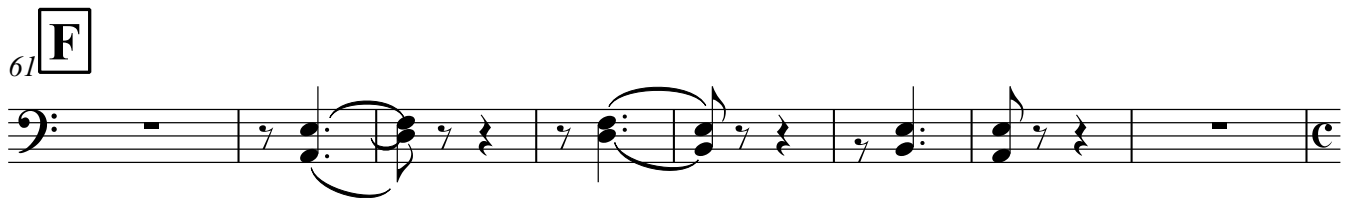
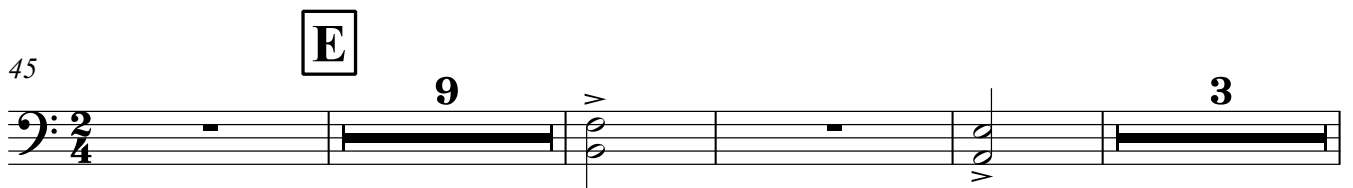
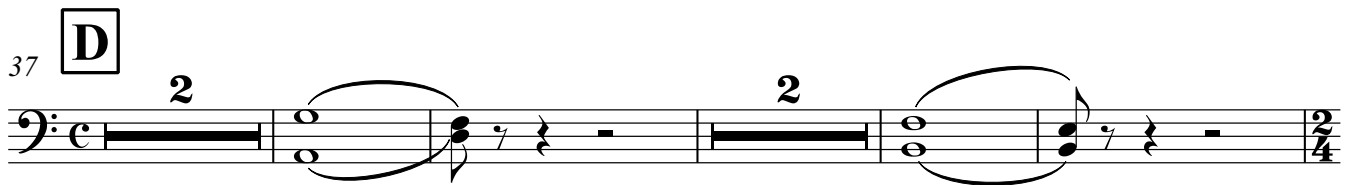
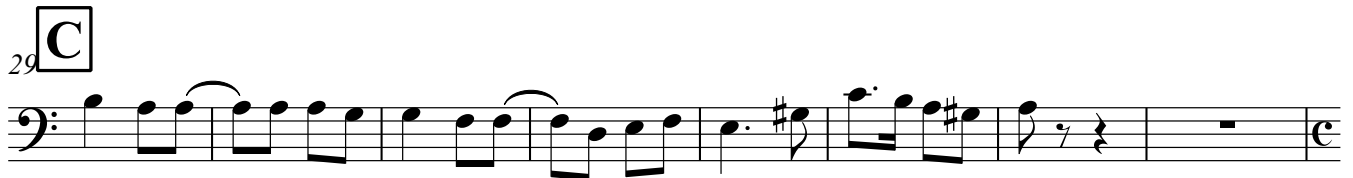
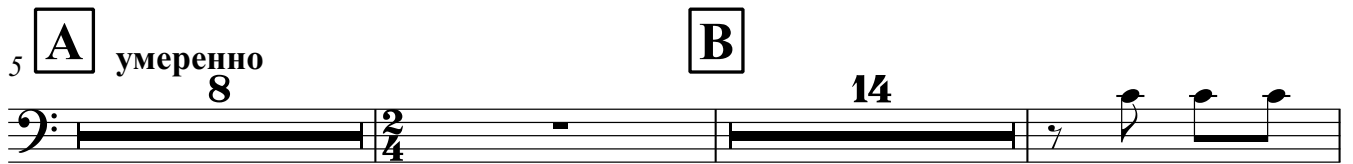

92 **I**

100 **J**

8

112

Дорогой длинною

ЗАМЕДЛЯЯ

5 **A** умеренно 8 **B** 15 **C** 8

37 **D** 8 **E** 15 **F** 8

69 **G** 8 **H** 15 **I** 8

101 **J** 8

Drums

Дорогой длинною

ЗАМЕДЛЯЯ

3

A

умеренно

8

Common time signature 'C' and 2/4 time signature. A 3-measure rest is followed by an 8-measure rest.

14 **B**

21

28 **C**

34 **D**

40 **E**

53

60 **F**

66 G

8 C 2/4

78 H

85

92 I

99 J

8

112

3 3

Vibraphone

Дорогой длинною

ЗАМЕДЛЯЯ

A

умеренно

3 8 2/4

14 **B** 15 **C** 8 **D** 2

42 2 15 **E**

61 **F** 8 **G**

72 2 2/4

78 **H** 15 **I** 8 **J** 8 8

Дорогой длинною

ЗАМЕДЛЯЯ

5 **A** умеренно

14 **B**

21

C

28

D

35

41

46 **E**

53

60 **F**

66 **G**

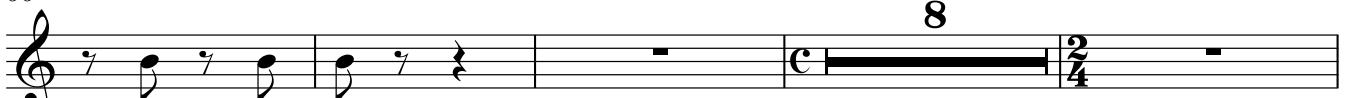

78 **H** **I** **J**

111

Дорогой длиною

ЗАМЕДЛЯЯ **A** умеренно

7

10

B **C** **D**

E **F** **G**

76 H

15

15

93 I J

8

8

8

8

8

8

Дорогой длинною

ЗАМЕДЛЯЯ

A

умеренно

3

Е-ха-ли на трой-ке с бу-бен-ца - ми а в да-ли мель ка-ли о - гонь - ки

8

Мнеб те-перь со-ко - ли-ки за ва - ми, ду - шуб мне рас-се - ять от тос - ки

12

B

До - ро - гой длин - но - ю, да ночь-кой лун - но - ю, да с пес-ней той, что в даль ле-

19

с той се-ми-струн-но-ю, что по но-чам так - му

27

C **D**

8

Да вы-хо-дит пе-ли мы за да - ром, по

39

жгли. Ес - ли мы по-кон-чи - ли со ста-рым,

42

ти но - чи о - тош - ли. До - ро - гой длин -

46

E

но - ю, да ночь-кой лун - но - ю, да с пес-ней той, что в даль ле-тит зве-ня. Да с

54

61

73

78

85

92

103

109

Дорогой длиною

ЗАМЕДЛЯЯ

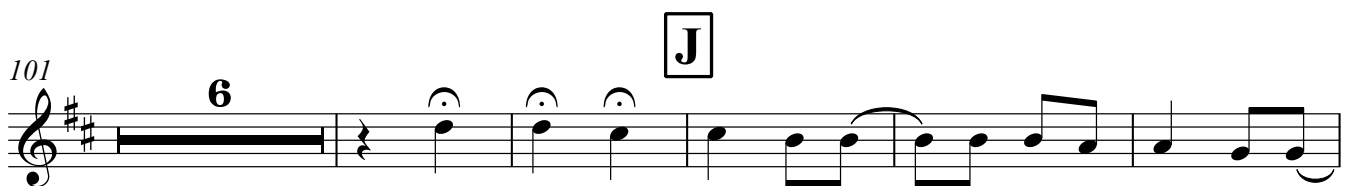
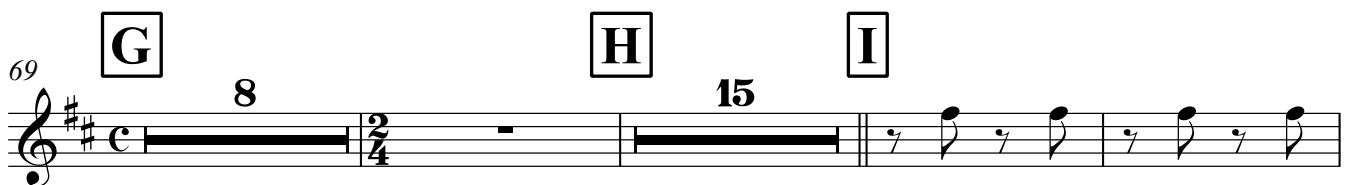
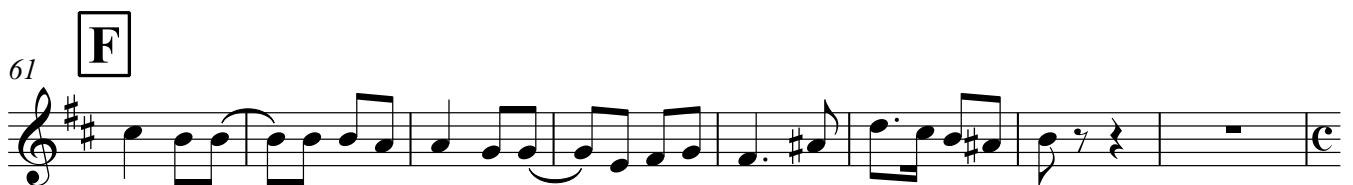
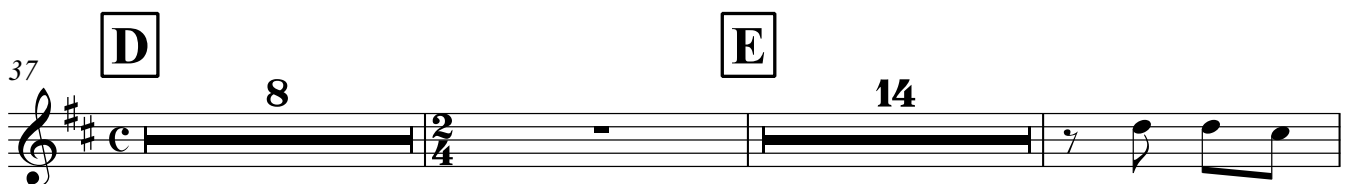
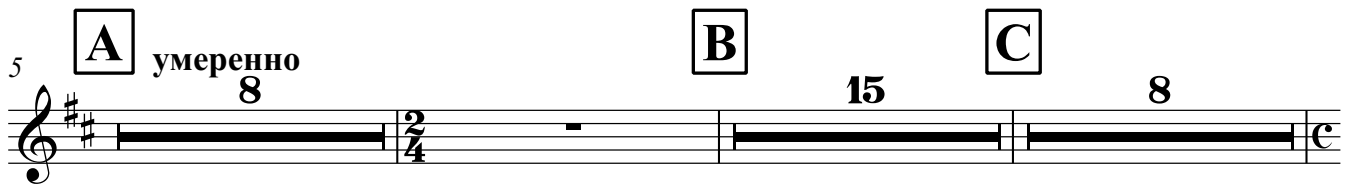

Дорогой длинною

ЗАМЕДЛЯЯ

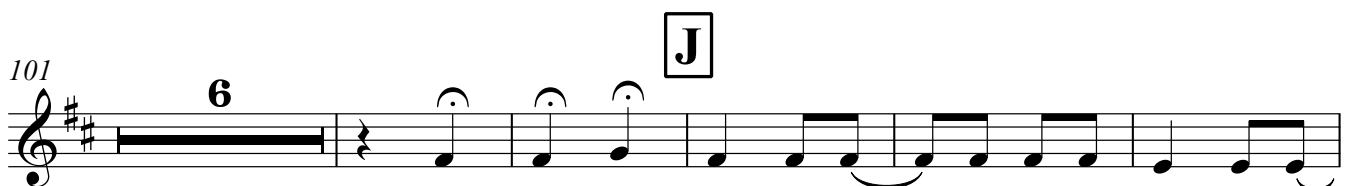
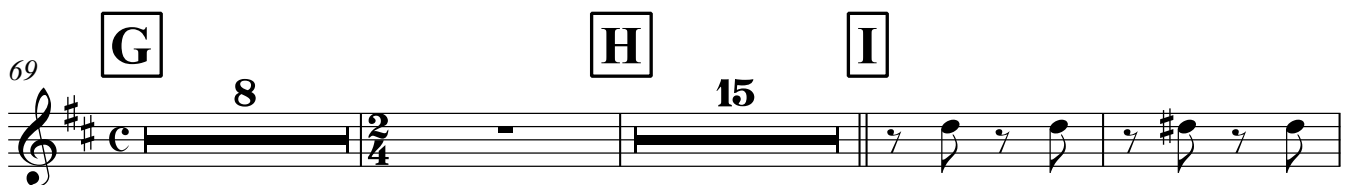
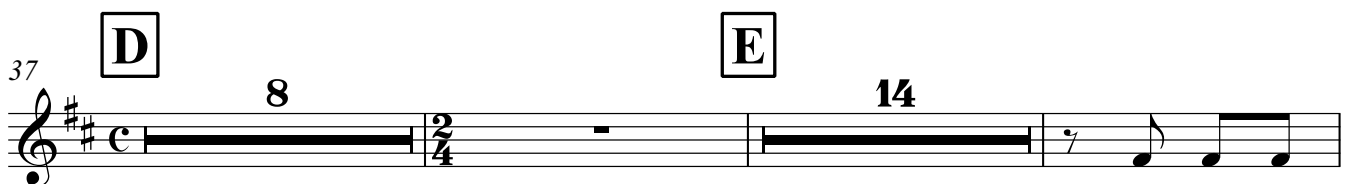
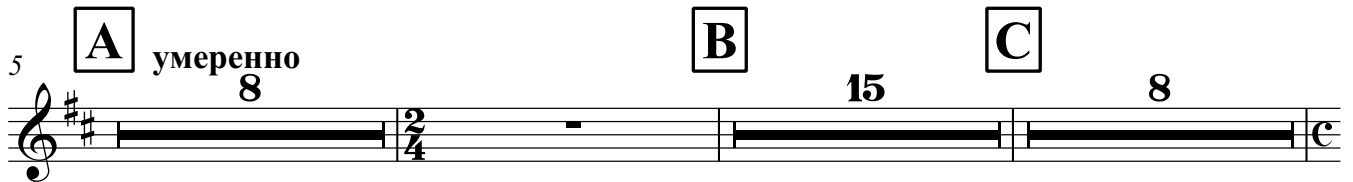

Дорогой длинною

ЗАМЕДЛЯЯ

4 **A** умеренно 8 **B** 15

29 **C** 8 **D** 8 **E** 15

61 **F**

69 **G** 3 3 2/4

78 **H** 14 **I**

97 6

109 **J**

Дорогой длинною

ЗАМЕДЛЯЯ

4 **A** умеренно 8 **B** 15

29 **C** 8 **D** 8 **E** 15

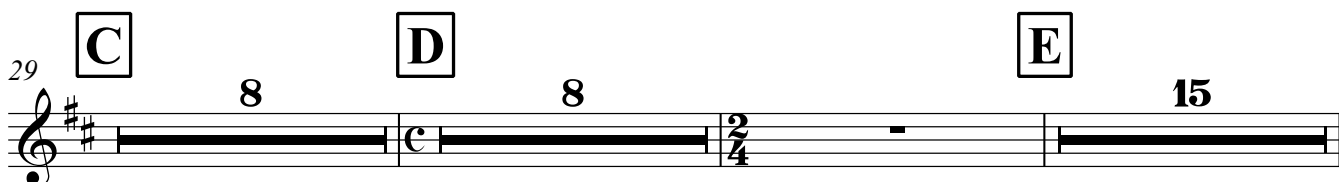

61 **F**

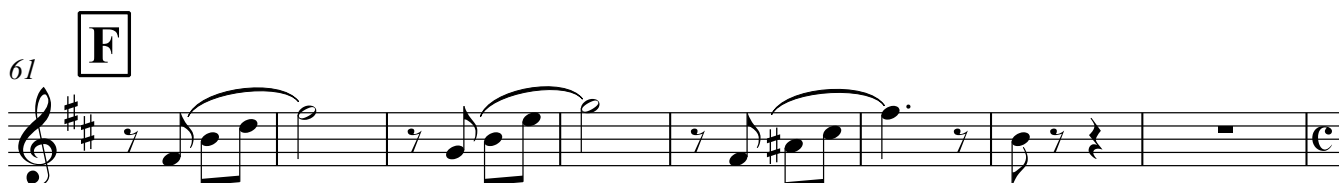

69 **G** 3 3 2/4

78 **H** 14 **I**

97 6

109 **J**

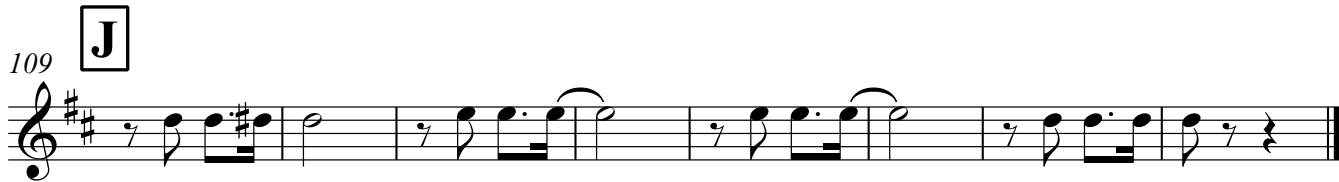

46 **E**

53

60 **F**

67 **G**

75 **H**

82

87

93 **I**

100

109 **J**

113

