

# ДОВОЕННОЕ ТАНГО

инстр. И. Полюхов

Валентин Левашов

♩=130

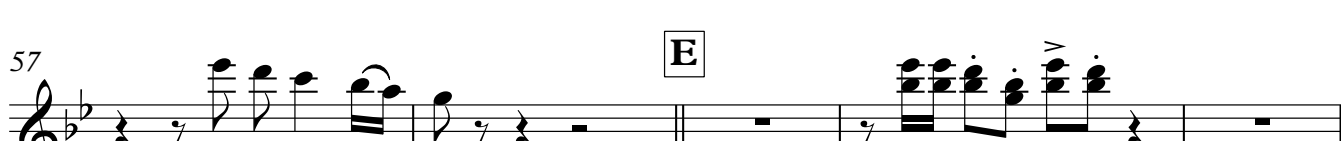
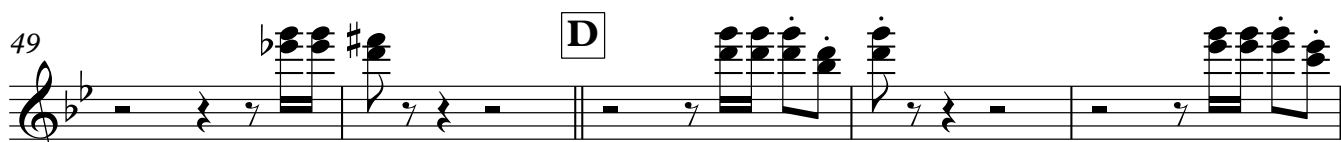
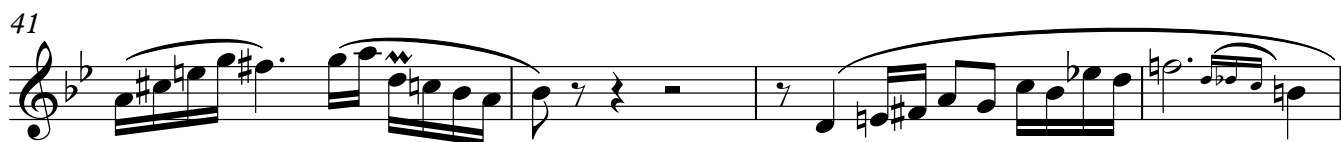
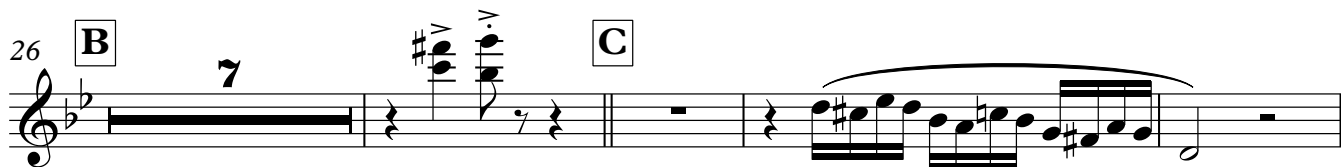
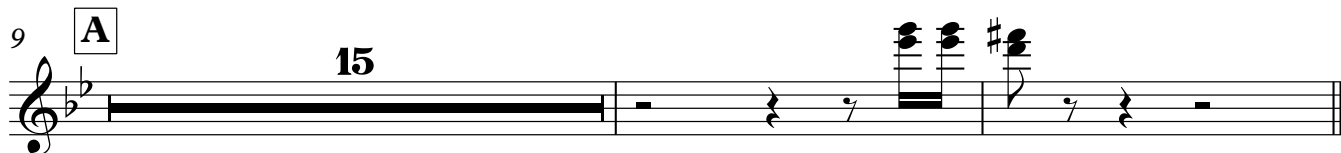

Flute 1-2

62

5

65

A tempo

7

2

76

F

7

Oboe

62

5

66

A tempo

**F**

7 2 7

Clarinet in B $\flat$  1

# ДОВОЕННОЕ ТАНГО

инстр. И. Полюхов

Валентин Левашов

$\text{♩} = 130$

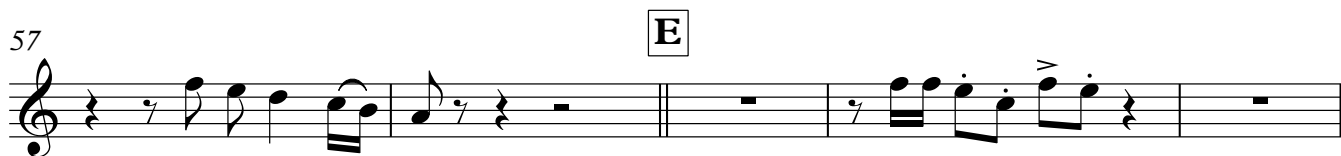
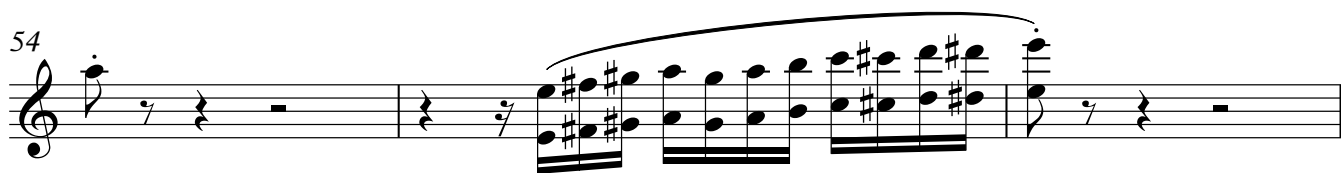
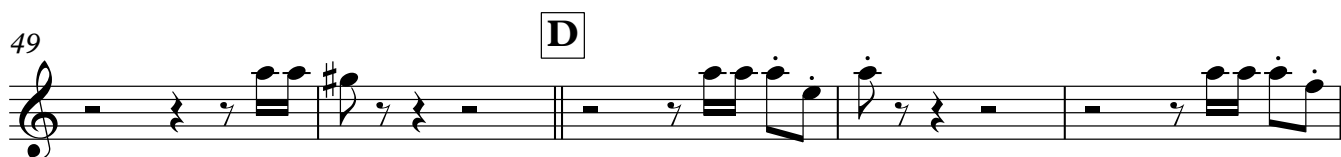
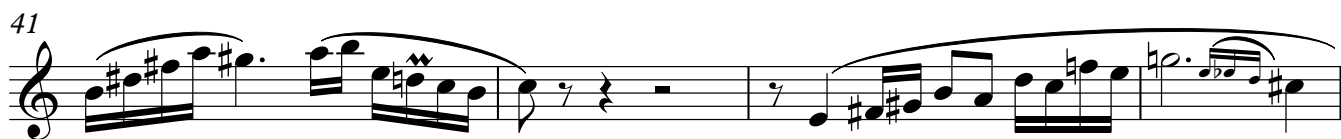
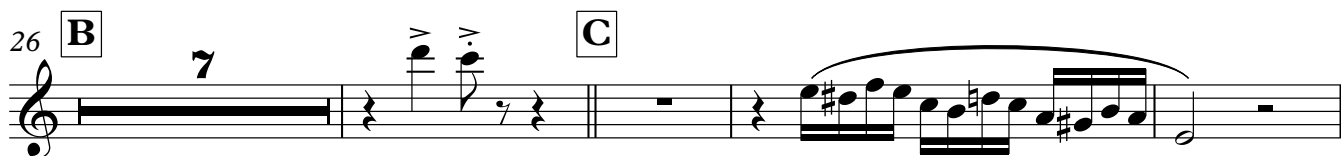
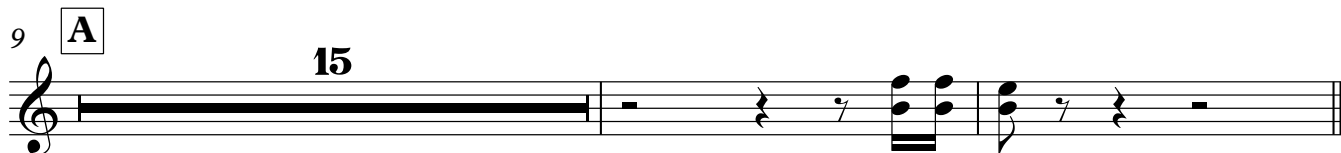
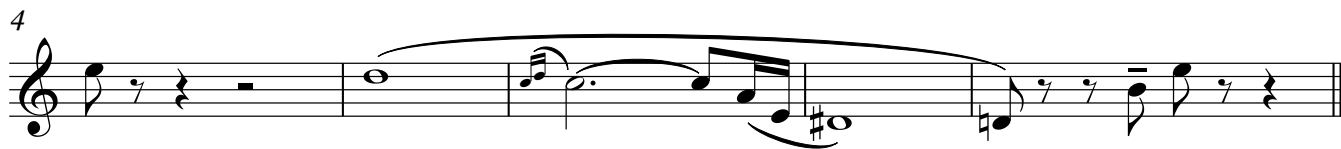

Clarinet in B $\flat$  1

62

5

67

A tempo

7

2

**F**

*mp*

79

$\text{♩} = 130$

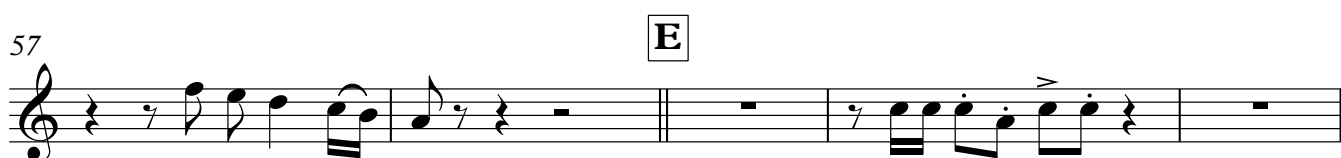
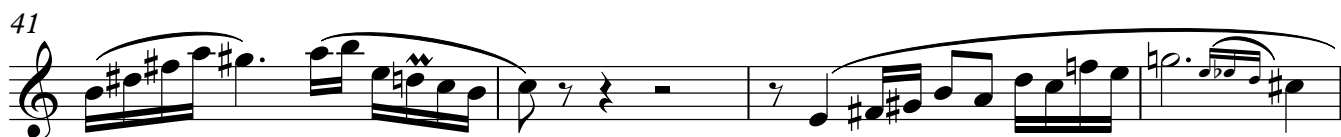
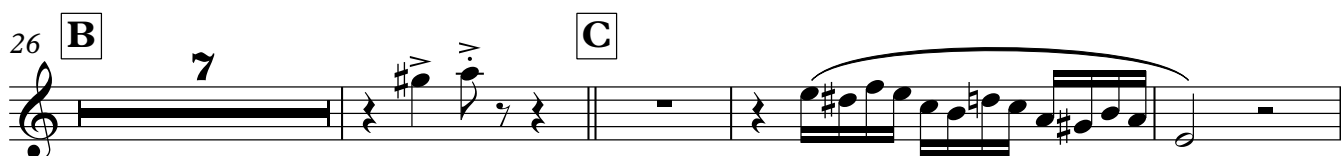
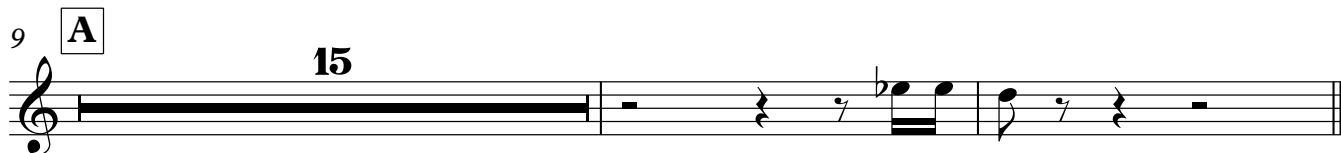
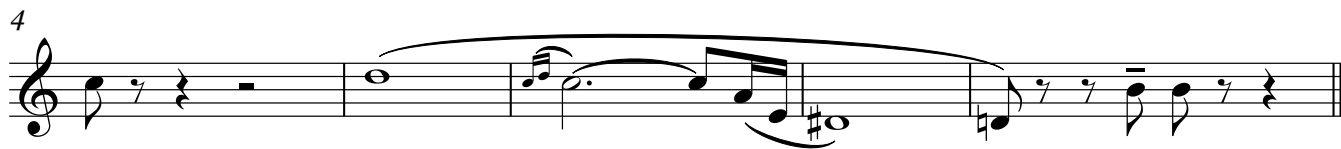

Clarinet in B $\flat$  2

62

5

67

A tempo

**F**

7

2

*mp*

79

58 **E**

63

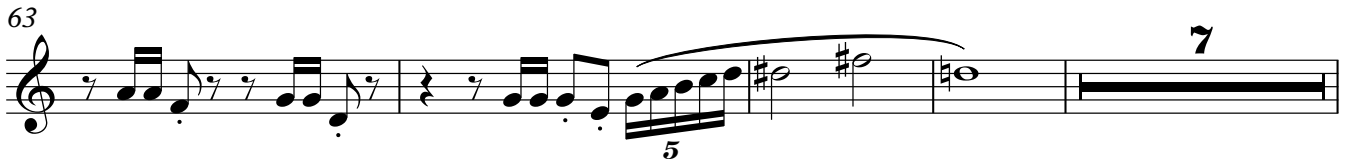

74 A tempo **F**

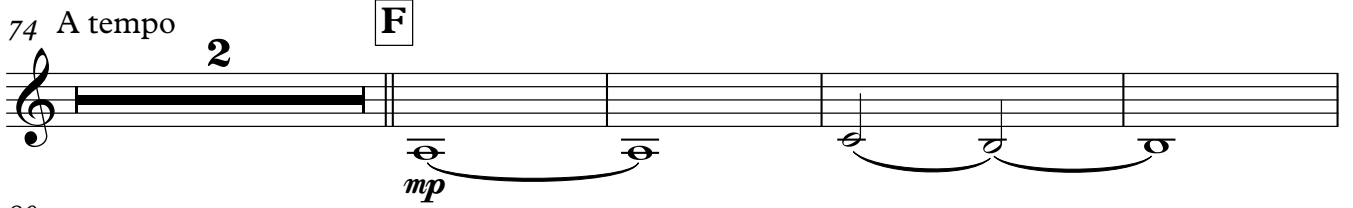

80

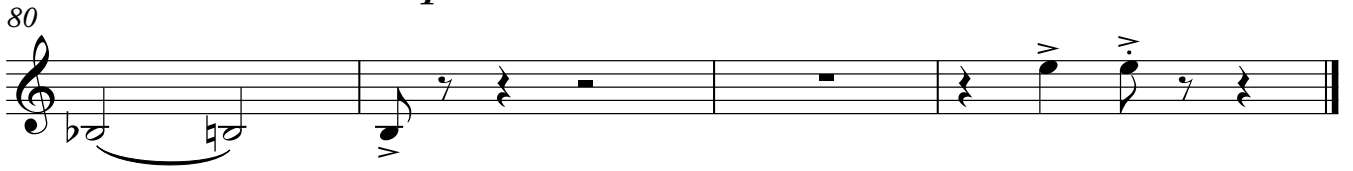

Alto Saxophone 1

# ДОВОЕННОЕ ТАНГО

инстр. И. Полухов

Валентин Левашов

$\text{♩} = 130$

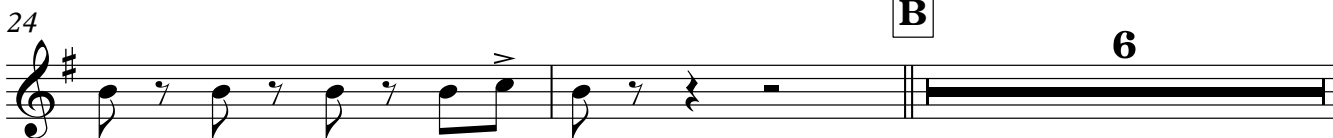

32 C

36

40

44

47

51 D

57 E

63

69

72 A tempo

76 **F**

5

Alto Saxophone 2

# ДОВОЕННОЕ ТАНГО

инстр. И. Полюхов

Валентин Левашов

$\text{♩} = 130$

9 **A**

13

17

21

25

**B**

6

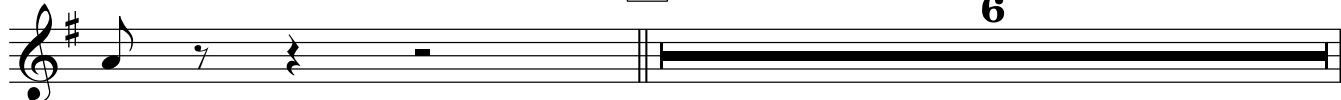

32 C

36

40

44

47

51 D

57 E

63

69

72 A tempo

76 **F**

5

5

Horn in F 1

# ДОВОЕННОЕ ТАНГО

инстр. И. Полюхов

Валентин Левашов

♩=130

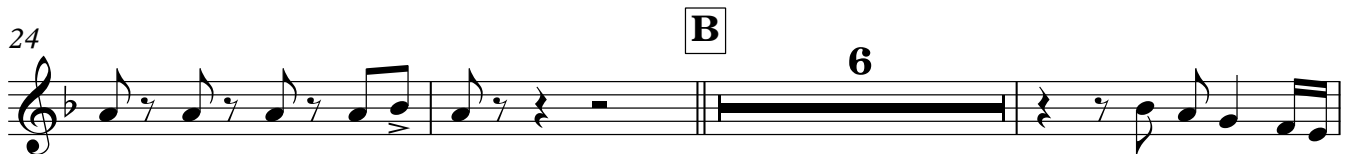

Horn in F 1

49

**D**

5

58

**E**

8

70

74

*A tempo*

**F**

5

81

Horn in F 2

49

**D**

**5**

58

**E**

**8**

70

74

*A tempo*

**F**

**5**

81

Trumpet 1

# ДОВОЕННОЕ ТАНГО

инстр. И. Полюхов

Валентин Левашов

♩=130

5

9 **A**

26 **B** 7 **C** 16

51 **D**

57 **E** 7

67 **F** 6 A tempo Cup mute solo

76 **F**

80 open

Trumpet 3

# ДОВОЕННОЕ ТАНГО

инстр. И. Полюхов

Валентин Левашов

$\text{♩} = 130$

Trombone 1

# ДОВОЕННОЕ ТАНГО

инстр. И. Полюхов

Валентин Левашов

♩=130

5

9 **A**

15

26 **B**

33 **C**

15

51 **D**

57 **E**

61

65

6

A tempo

74 **F**

5

Trombone 2

# ДОВОЕННОЕ ТАНГО

инстр. И. Полюхов

Валентин Левашов

♩=130

1

5

9 **A**

15

26 **B**

34 **C**

15

51 **D**

57 **E**

61

65

6

74 *A tempo* **F**

5

Trombone 3

# ДОВОЕННОЕ ТАНГО

инстр. И. Полюхов

Валентин Левашов

♩=130

5

9 **A**

15

26 **B**

34 **C**

15

51 **D**

57 **E**

61

65

6

74 *A tempo*

**F**

5

82

## ДОВОЕННОЕ ТАНГО

инстр. И. Полюхов

Валентин Левашов

$\text{♩} = 130$  **A**

8

13

18

22

26 **B** **C**

7

37

42

46

34 **Gm** **C** **Gm** **Cm7** **Cm7** **F9 F7**

39 **Bb+7** **A7** **D7** **Gm** **D7** **Gm**

44 **G7-9** **Cm7** **Cm7** **A7-9** **A7** **A7** **Eb7**

49 **D7** **A7-5 D7** **D** **Gm** **Gm** **Cm**

54 **Cm** **Am7-5** **D7** **D7** **Gm** **D7** **Gm**

59 **Gm** **E** **Gm** **Cm7** **Cm7** **F9 F7**

64 **Bb+7** **A7** **D7suD7** **Gm** **D7** **Gm**

69 **G7-9** **Cm7** **Cm7** **A7-9** **A7** **A7** **Eb7** **A tempo**

75 **D7** **F** **Gm** **Gm** **Cm7** **Cm6** **Cm6**

80 **Ab9/6** **Am7-5** **D7** **D7** **Gm** **D7** **Gm**

*mp*

♩=130

5

9 **A**

14

19

24 **B**

29

34 **C**

39

44

Accordion

# ДОВОЕННОЕ ТАНГО

инстр. И. Полюхов

Валентин Левашов

♩=130

22

26 **B**

30

34 **C**

39

43

47

51 **D**

59 **E**

69

74 *A tempo* **F**

Drums

# ДОВОЕННОЕ ТАНГО

инстр. И. Полюхов

Валентин Левашов

$\text{♩} = 130$

Drums

49

**D**

*p*

54

59

64

69

74

A tempo

**F**

*mp*

79