

ДРОЖАЩИЕ ЛИСТЬЯ

ВАЛЬС

Пьетро Норбак
инстр. А. Школяр

♩ = 180

f

1 3 *mf*

2 4 2

3 4 4

4 3

ДРОЖАЩИЕ ЛИСТЬЯ

ВАЛЬС

Пьетро Норбак
инстр. А. Школяр

$\text{♩} = 180$

ДРОЖАЩИЕ ЛИСТЬЯ

ВАЛЬС

Пьетро Норбак
инстр. А. Школяр

$\text{♩} = 180$

f

1 3 *mf*

3

2 4 2

3 3

3 4 4

4 3

\flat

ДРОЖАЩИЕ ЛИСТЬЯ

ВАЛЬС

Пьетро Норбак
инстр. А. Школяр

$\text{♩} = 180$

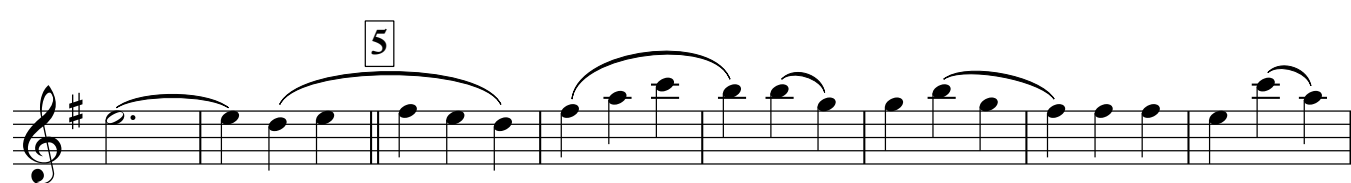
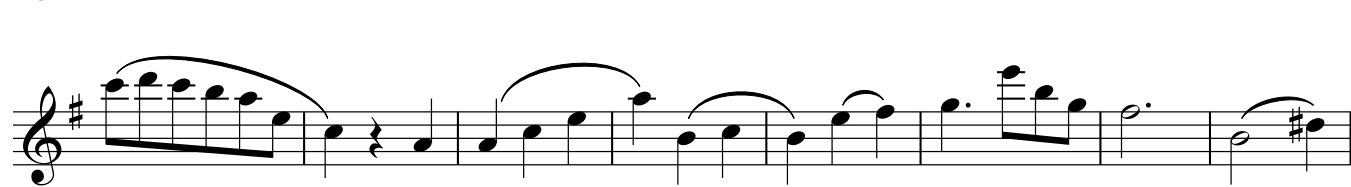
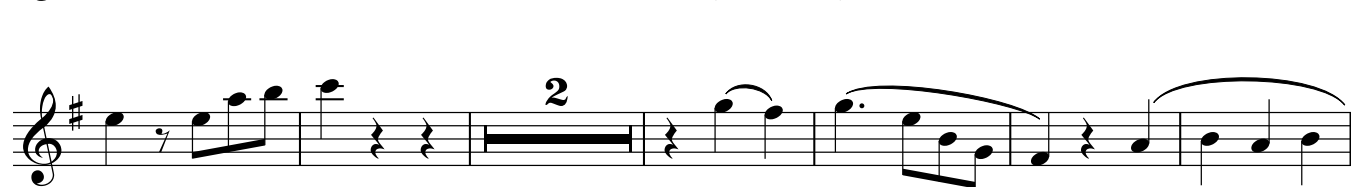
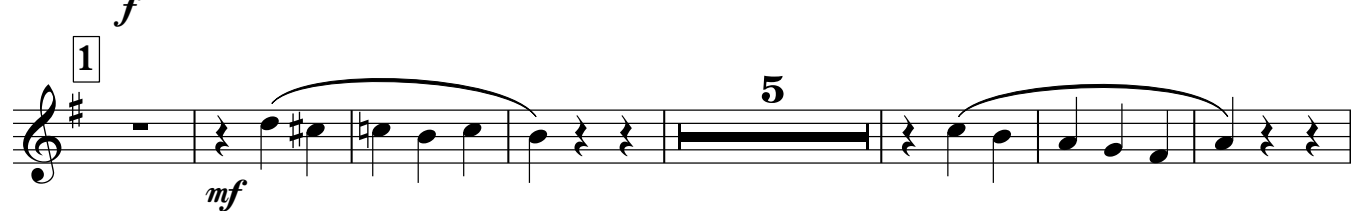

Alto Saxophone 1

ДРОЖАЩИЕ ЛИСТЬЯ

ВАЛЬС

Пьетро Норбак
инстр. А. Школяр

♩ = 180

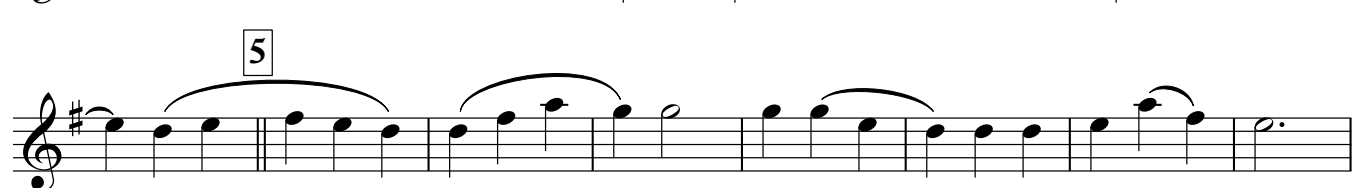
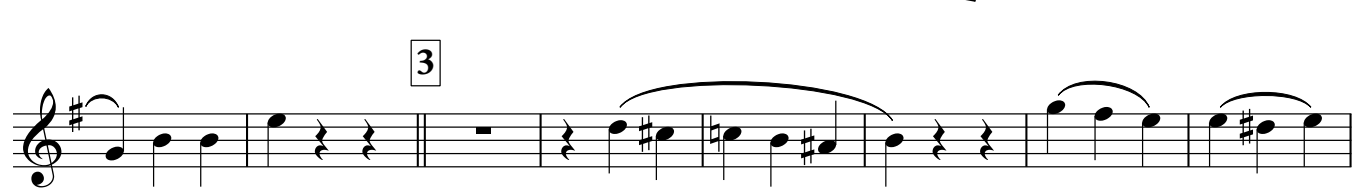
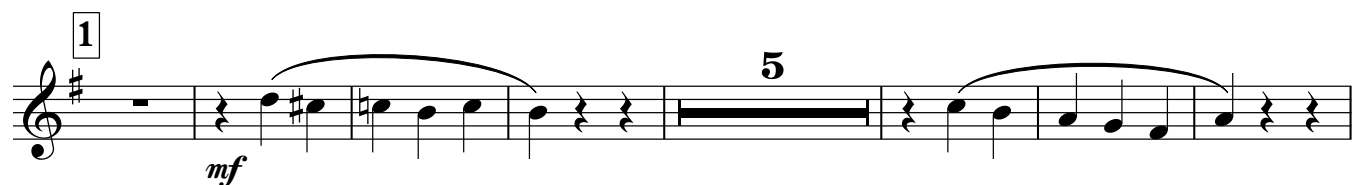
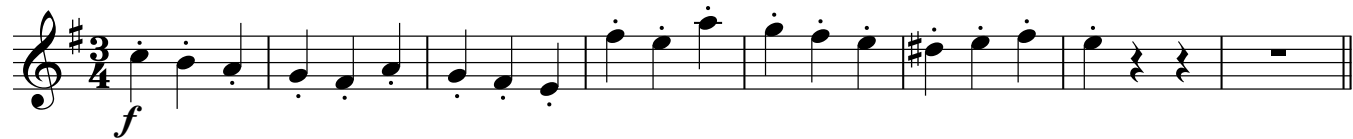

Alto Saxophone 2

ДРОЖАЩИЕ ЛИСТЬЯ

ВАЛЬС

Пьетро Норбак
инстр. А. Школяр

$\text{♩} = 180$

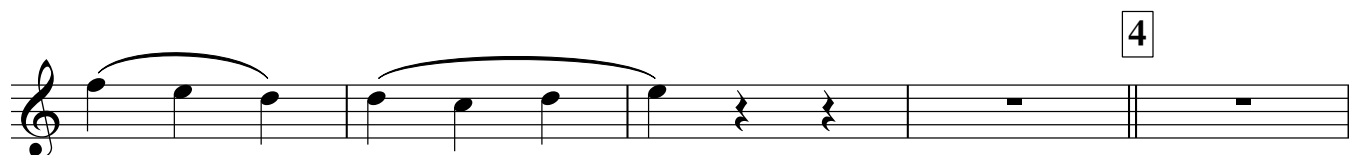
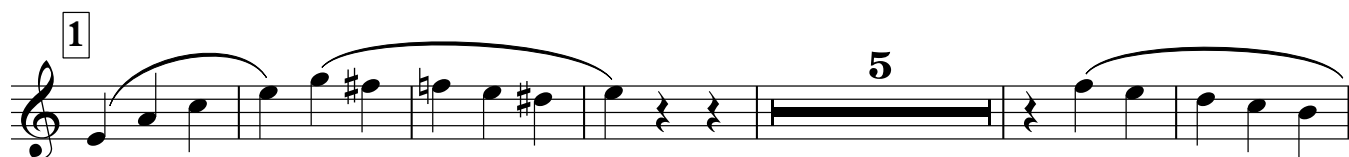

Tenor Saxophone

Trumpet in B \flat

ДРОЖАЩИЕ ЛИСТЬЯ

ВАЛЬС

Пьетро Норбак
инстр. А. Школяр

$\text{♩} = 180$

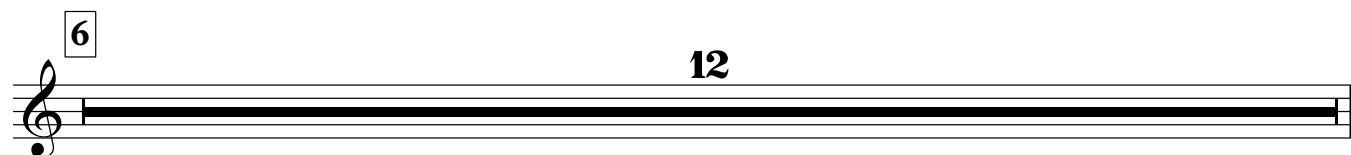

Trumpet in B \flat

Percussion

ДРОЖАЩИЕ ЛИСТЬЯ

ВАЛЬС

Пьетро Норбак
инстр. А. Школяр

♩ = 180

1

2

3

4

V.S.

5

6

p

7

mf

8

f

ДРОЖАЩИЕ ЛИСТЬЯ

ВАЛЬС

Пьетро Норбак
инстр. А. Школяр

♩ = 180

1 *f* *mf*

2

3

4

Marching Bass Drum

5

6

7

8

ДРОЖАЩИЕ ЛИСТЬЯ

ВАЛЬС

Пьетро Норбак
инстр. А. Школяр

$\text{♩} = 180$

f

1 3 Cl. 3 Cl.

2 4

2 3

3 16 4 3 3

2

5

6 16 7 3

Cornet in B \flat 1

ДРОЖАЩИЕ ЛИСТЬЯ

ВАЛЬС

Пьетро Норбак
инстр. А. Школяр

$\text{♩} = 180$

f

1 16 2 4

2 3

3 16 4 3

2

5

6 16 7 3

3

Horn in E \flat 1

ДРОЖАЩИЕ ЛИСТЬЯ

ВАЛЬС

Пьетро Норбак
инстр. А. Школяр

$\text{♩} = 180$

1

2

3

4

V.S.

5

6

7

8

ДРОЖАЩИЕ ЛИСТЬЯ

ВАЛЬС

Пьетро Норбак
инстр. А. Школяр

$\text{♩} = 180$

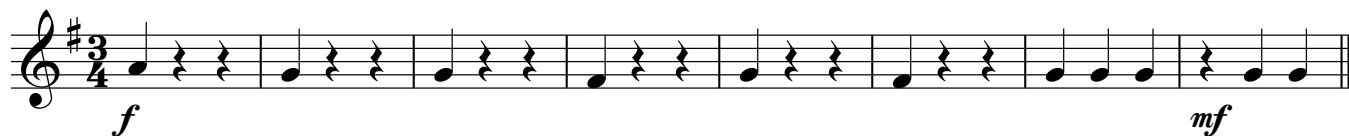

1

2

3

4

ДРОЖАЩИЕ ЛИСТЬЯ

ВАЛЬС

Пьетро Норбак
инстр. А. Школяр

♩ = 180

Euphonium 1

5

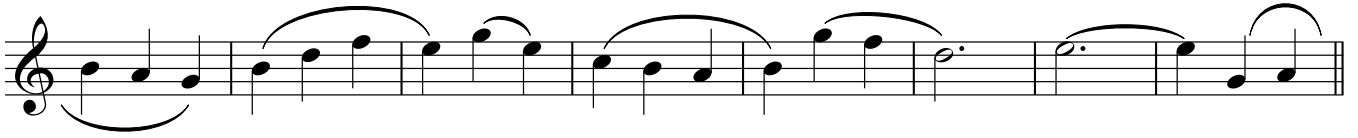

6

7

8

ДРОЖАЩИЕ ЛИСТЬЯ

ВАЛЬС

Пьетро Норбак
инстр. А. Школяр

♩ = 180

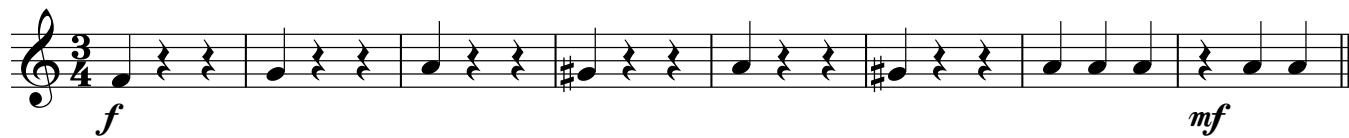

1

2

3

4

Euphonium 2

5

6

7

8

ДРОЖАЩИЕ ЛИСТЬЯ

ВАЛЬС

Пьетро Норбак
инстр. А. Школяр

♩ = 180

f *mf*

1 3

2 3 3

4

V.S.

5

6

7

8

f

ДРОЖАЩИЕ ЛИСТЬЯ

ВАЛЬС

Пьетро Норбак
инстр. А. Школяр

♩ = 180

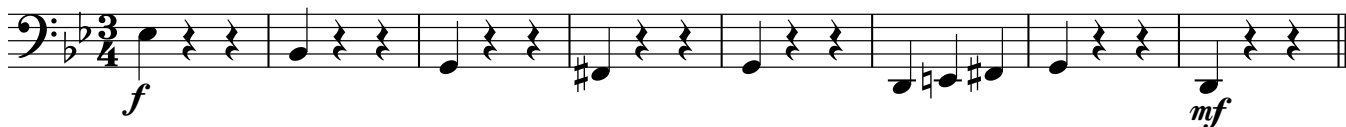

1

2

3

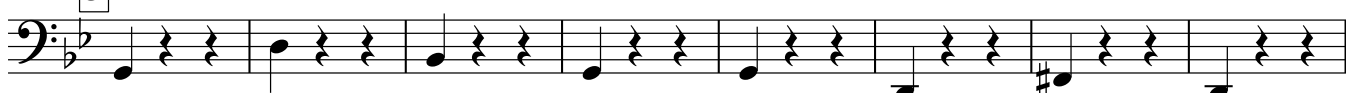

4

5

6

7

8

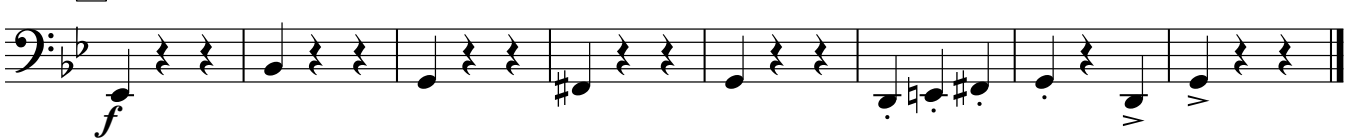

Bass in C 2

ДРОЖАЩИЕ ЛИСТЬЯ

ВАЛЬС

Пьетро Норбак
инстр. А. Школяр

♩ = 180

1

2

3

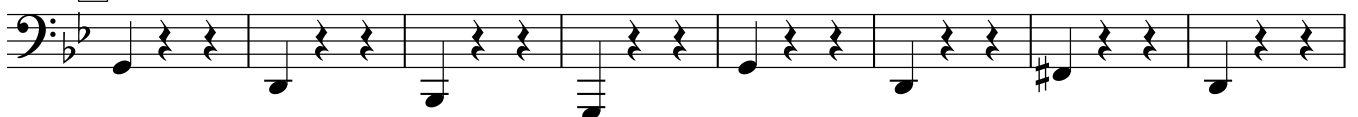

4

V.S.

5

6

7

8

