

ДУША МУЗЫКАНТА

ВАЛЬС

С.Н. Павлов-Русинов
обр. А. Школяр

Allegro

ДУША МУЗЫКАНТА

ВАЛЬС

С.Н. Павлов-Русинов
обр. А. Школяр

Allegro

p

f

rit.

p

ad libitum

mf *f* *p* *dolce*

1 Valse

p

2

f

3

ДУША МУЗЫКАНТА

ВАЛЬС

С.Н. Павлов-Русинов

обр. А. Школяр

Allegro

1.

f *p*

2.

4

1.

p

2.

5

1.

2.

6

f

1.

f

2.

f

mf *p* *pp*

ДУША МУЗЫКАНТА

ВАЛЬС

С.Н. Павлов-Русинов

обр. А. Школяр

Allegro

1 Valse
тен.1

2 сакс.

3

ДУША МУЗЫКАНТА

ВАЛЬС

С.Н. Павлов-Русинов

обр. А. Школяр

Allegro

1 Valse
бар.

2 сакс.

3

4
p

1. 2.
p f

5

1. 2.
f

6
ff

1. 2.
ff

2.
f mf mp p pp

ДУША МУЗЫКАНТА

ВАЛЬС

С.Н. Павлов-Русинов
обр. А. Школяр

Allegro

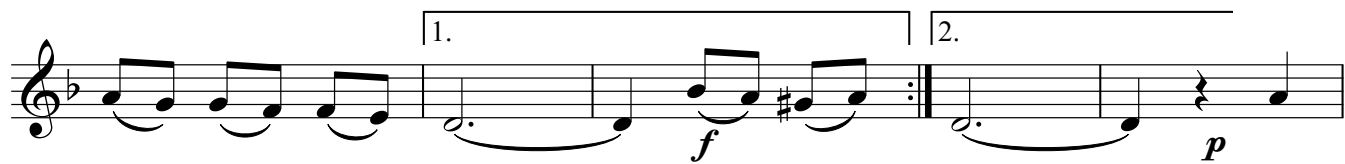
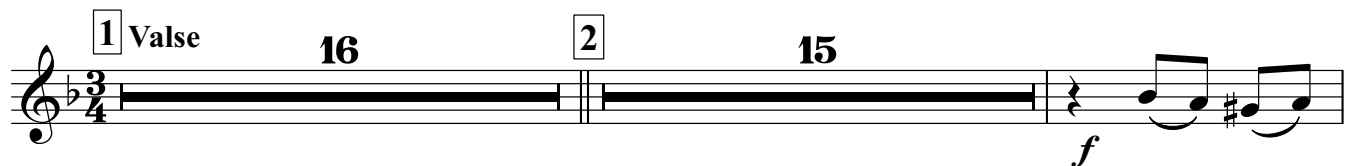
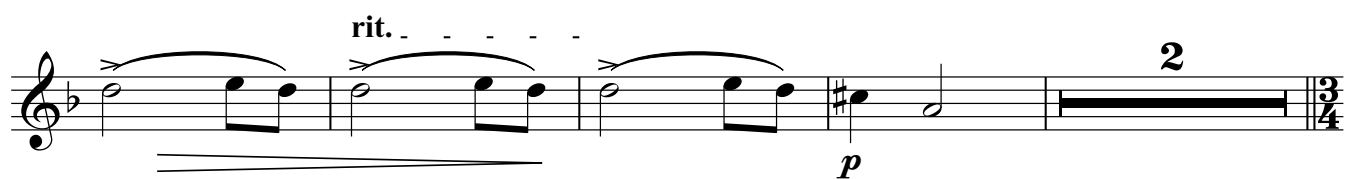
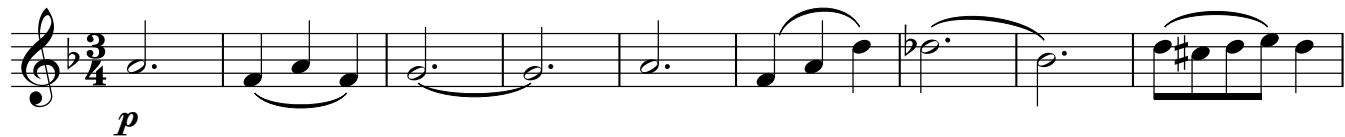

ДУША МУЗЫКАНТА

ВАЛЬС

С.Н. Павлов-Русинов
обр. А. Школяр

Allegro

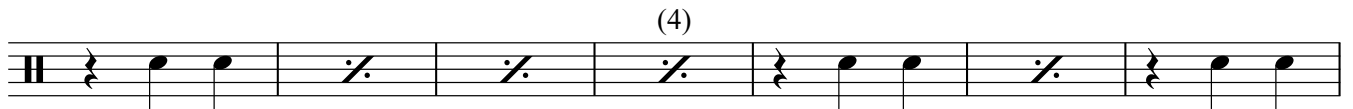
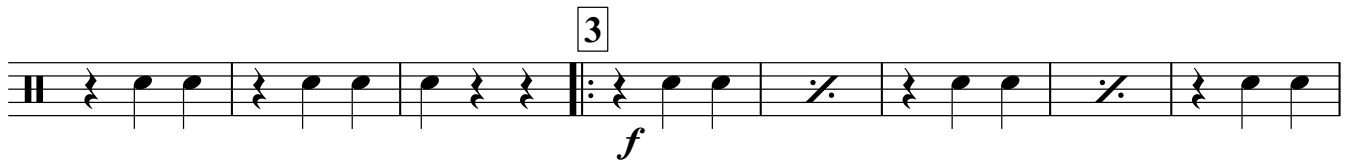
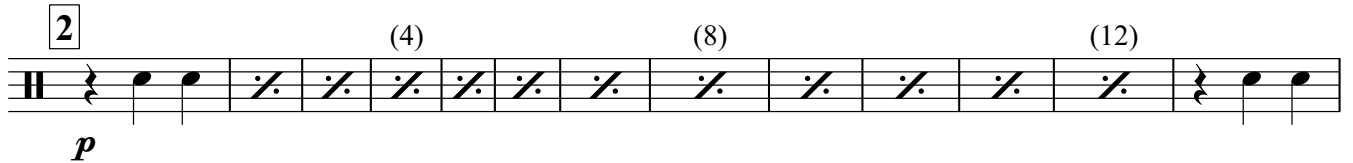
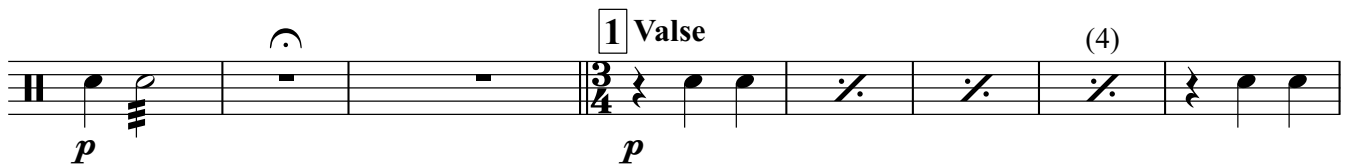

4

5

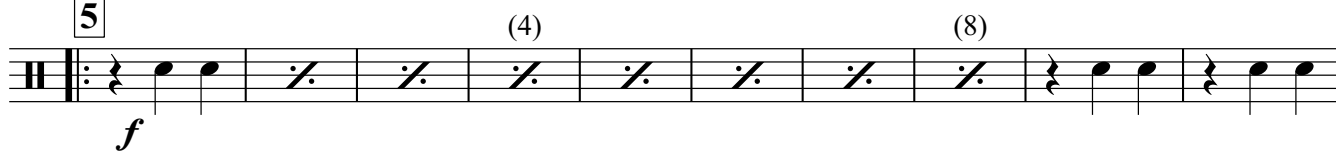

6

ДУША МУЗЫКАНТА

ВАЛЬС

С.Н. Павлов-Русинов
обр. А. Школяр

Allegro

(4) (8)

p

f rit.

1 Valse (4) (8)

p

2 (4) (8)

p

3 (4) (8)

f

1. 2.

4

p

(4)

(4)

1.

2.

5

f

(4)

(8)

1.

2.

6

f

(4)

(4)

(4)

1.

2.

f

mf

mp

p

pp

ДУША МУЗЫКАНТА

С.Н. Павлов-Русинов
обр. А. Школяр

ВАЛЬС

Allegro

V.S.

4

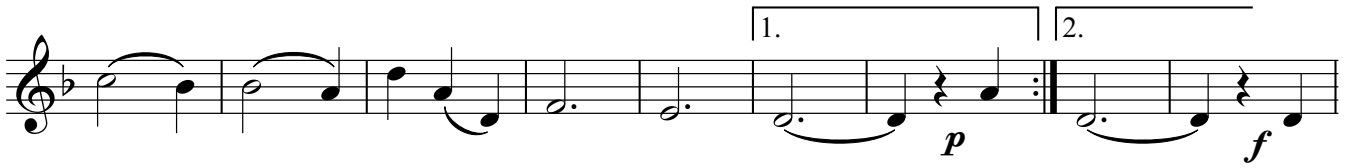

5

6

Alto Eb 1

ДУША МУЗЫКАНТА

ВАЛЬС

С.Н. Павлов-Русинов
обр. А. Школяр

Allegro

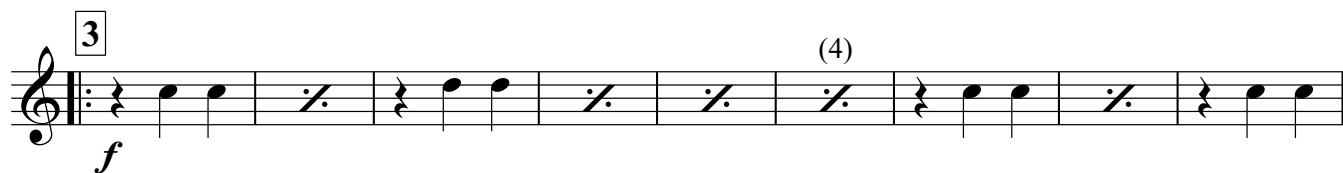
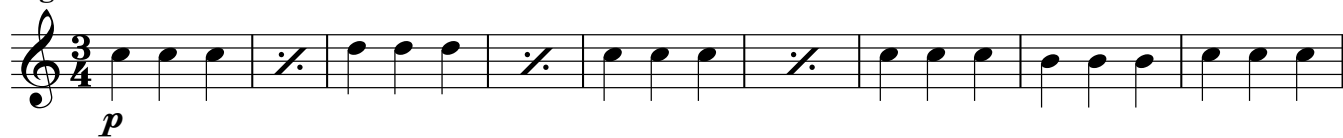

V.S.

ДУША МУЗЫКАНТА

ВАЛЬС

С.Н. Павлов-Русинов

обр. А. Школяр

Allegro

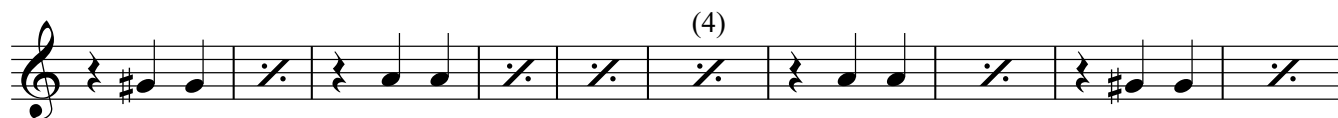
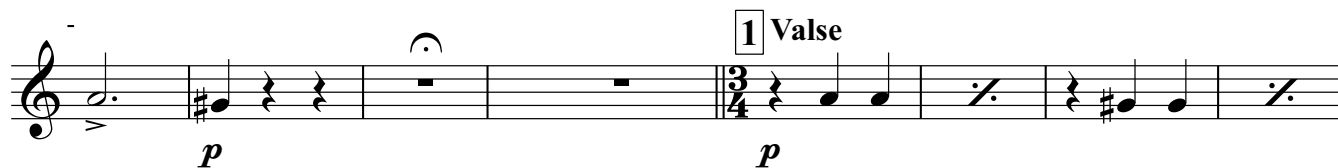
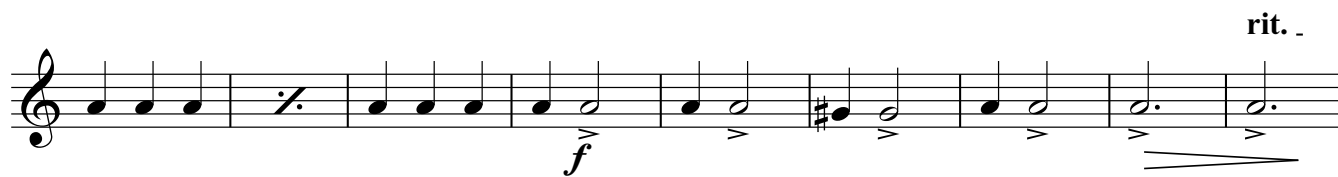

Тенор 1

ДУША МУЗЫКАНТА

вальс

С.Н. Павлов-Русинов

обр. А. Школяр

Allegro

V.S.

ДУША МУЗЫКАНТА

ВАЛЬС

С.Н. Павлов-Русинов
обр. А. Школяр

Allegro

ДУША МУЗЫКАНТА

ВАЛЬС

С.Н. Павлов-Русинов

обр. А. Школяр

Allegro

p

rit. .

f

p

1 Valse

2

3

f

1.

2.

4

p

1. 2.

5

mf

1.

6

ff

mf *f*

2.

mf *mp* *p* *pp*

ДУША МУЗЫКАНТА

ВАЛЬС

С.Н. Павлов-Русинов

обр. А. Школяр

Allegro

p

f rit.

p 1 Valse

2

3

1.

2. 4

p

(4) 1.

p

2. 5

mf

1. 2.

ff

6

mf

1.

f

2.

mf *mp* *p* *pp*