

# Увертюра к III серии кинофильма "ДВА КАПИТАНА"

Евгений Птичкин  
переложение А. Школяр

**Allegro con fuoco** **14**

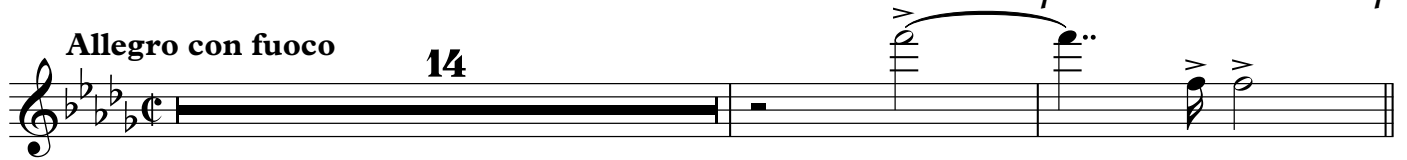

**1**  
*ff*

**2**  
*mf* *p* *f* *p*

Clarinet in B $\flat$  1

Увертюра к III серии кинофильма

"ДВА КАПИТАНА"

Евгений Птичкин

переложение А. Школяр

**Allegro con fuoco**

*f* 7 4 *f*

*f* 5

*ff*

6 *risoluto*

7 *mf* *p* *f* 6 6 6

6 *p*

2 *ff* *mf* 7

7 *f* 7

8

*f*

*f*

9

*ff* *f*

*f*

10

*ff*

11

12

*p* *p*

*sf*

Увертюра к III серии кинофильма  
"ДВА КАПИТАНА"

Евгений Птичкин  
переложение А. Школяр

**Allegro con fuoco**

*f* 7 *f* 4 *f* 5 *ff* *risoluto* 6 *mf* *p* 6 *f* 6 *p* *ff* *mf* 2 7 *f* 7 7 *f* 8

"ДВА КАПИТАНА"

Евгений Птичкин

переложение А. Школяр

**Allegro con fuoco**

Alto Saxophone 1

Увертюра к III серии кинофильма  
"ДВА КАПИТАНА"

Евгений Птичкин

переложение А. Школяр

**Allegro con fuoco**

1 *f* **3**

2 *f*

1 *ff* **2** **2**

2 **2**

2 **2** валторна 1 *mf*

3 *mf* *f*

4 *mf* *f*

5

6 *ff* *risoluto*

Alto Saxophone 2

Увертюра к III серии кинофильма  
"ДВА КАПИТАНА"

Евгений Птичкин  
переложение А. Школяр

**Allegro con fuoco**

*f* **3**

*f* **2**

**1** *ff* **2** **2**

**2** валторна 2 *mf*

**3**

**4** *mf* *f*

**5**

**6** *ff* *risoluto*

Увертюра к III серии кинофильма  
"ДВА КАПИТАНА"

Евгений Птичкин  
переложение А. Школяр

**Allegro con fuoco**

Tenor Saxophone

Horn in F 1 2

Увертюра к III серии кинофильма

"ДВА КАПИТАНА"

Евгений Птичкин

переложение А. Школяр

Allegro con fuoco

*f* *mf*

*f*

**1** *ff* *mf*

*f*

**2** *mf* *f*

**3** *mf* *f*

**4** *mf* *f*

**5** *mf* *f*

**6** *ff*

*f*

7

8

9

10

11

12

Trumpet in B $\flat$  1 2 Увертюра к III серии кинофильма

"ДВА КАПИТАНА"

Евгений Птичкин

переложение А. Школяр

Allegro con fuoco

2  
*f*

1  
*ff*

2  
*f*

2  
*f*

2  
*f*

2  
*f*

3  
*f*

4 2  
*f* I-II

5  
*f*

6  
*ff*

3  
*f*

Trumpet in B $\flat$  1 2

Trombone

Увертюра к III серии кинофильма

"ДВА КАПИТАНА"

Евгений Птичкин

переложение А. Школяр

Allegro con fuoco

V.S.

- Staff 3:** Continues the melodic line with various note values.
- Staff 5:** Dynamics include *f*.
- Staff 10:** Dynamics include *p* and *sf*.

# Увертюра к III серии кинофильма "ДВА КАПИТАНА"

Евгений Птичкин  
переложение А. Школяр

**Allegro con fuoco**

мягкими палочками  
по тарелке

Rehearsal marks 7, 8, 9, 10, 11, and 12 are indicated by boxed numbers at the beginning of their respective measures.

Articulations include accents (^) and slurs (>). Dynamics include *p*, *mf*, and *sf*. Fermatas are used to indicate sustained notes.

Marching Bass Drum

Увертюра к III серии кинофильма

"ДВА КАПИТАНА"

Евгений Птичкин

Allegro con fuoco

переложение А. Школяр

Marching Bass Drum

2

7

2

2

2

4

8

11

*p*

*p*

*mf*

*f*

9

*mf* \*)

2

10

*f*

11

2

12

*p*

4

*f*

Увертюра к III серии кинофильма

"ДВА КАПИТАНА"

Евгений Птичкин

переложение А. Школяр

**Allegro con fuoco**

16

1

2

8

3

7

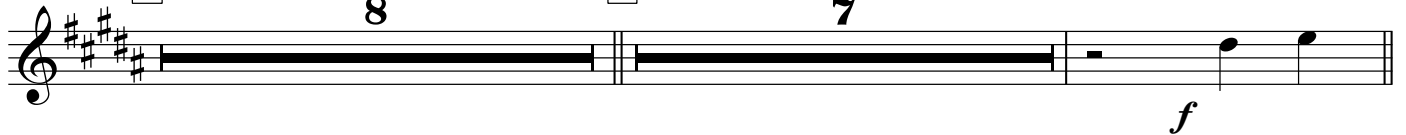

4

5

6

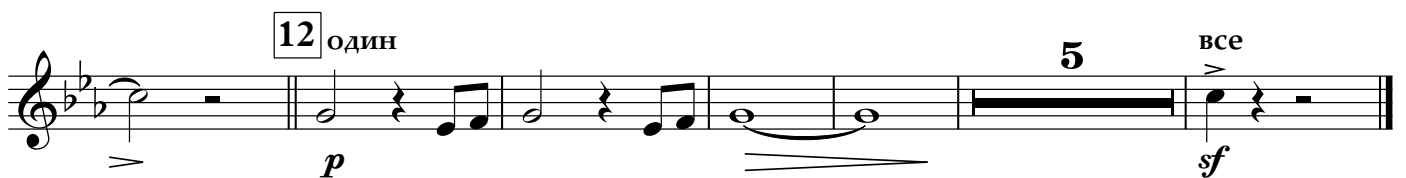
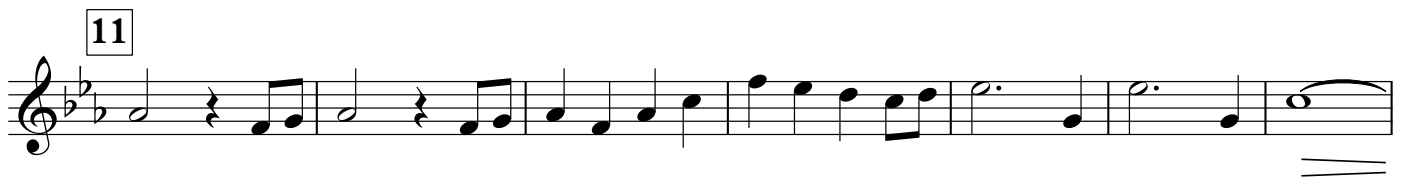
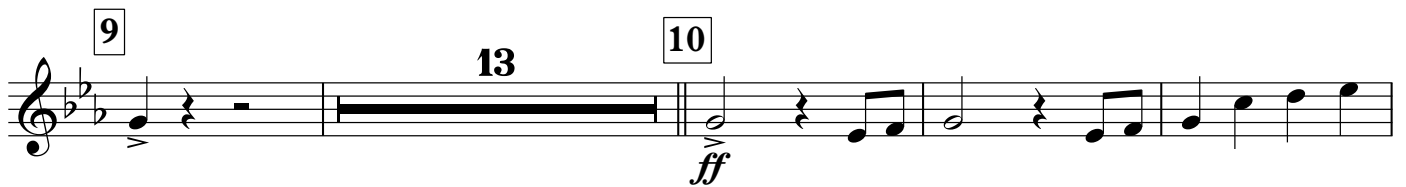
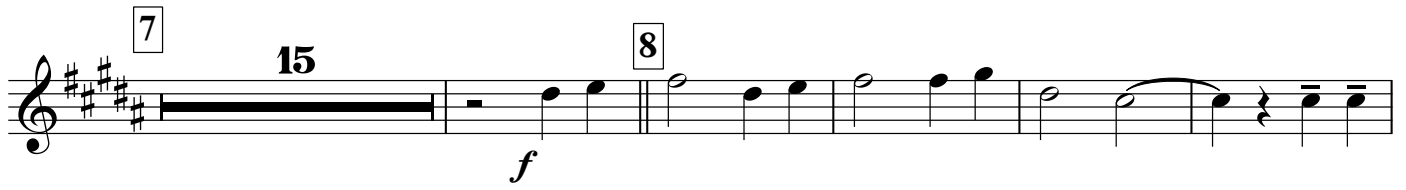

# "ДВА КАПИТАНА"

Евгений Птичкин

переложение А. Школяр

**Allegro con fuoco**

Horn in E $\flat$  1

Увертюра к III серии кинофильма

"ДВА КАПИТАНА"

Евгений Птичкин

переложение А. Школяр

**Allegro con fuoco**

"ДВА КАПИТАНА"

Евгений Птичкин

переложение А. Школяр

Allegro con fuoco

7

*mf*

8

*mf*

*f*

*ff*

9

*mf*

4 8

10

*ff*

4 8

11

*ff*

4

12

*p*

*pp*

4

*ff*

Увертюра к III серии кинофильма

"ДВА КАПИТАНА"

Евгений Птичкин

переложение А. Школяр

Allegro con fuoco

2  
*mf*

8  
*f*

*f*

*ff*

9  
*mf*

*f*

10  
*ff*

11

12  
5  
Tbn.  
*p* *sf*

# "ДВА КАПИТАНА"

Евгений Птичкин

переложение А. Школяр

**Allegro con fuoco**

Baritone

Увертюра к III серии кинофильма

"ДВА КАПИТАНА"

Евгений Птичкин

переложение А. Школяр

Allegro con fuoco

V.S.

5 *ff*

7 *mf*

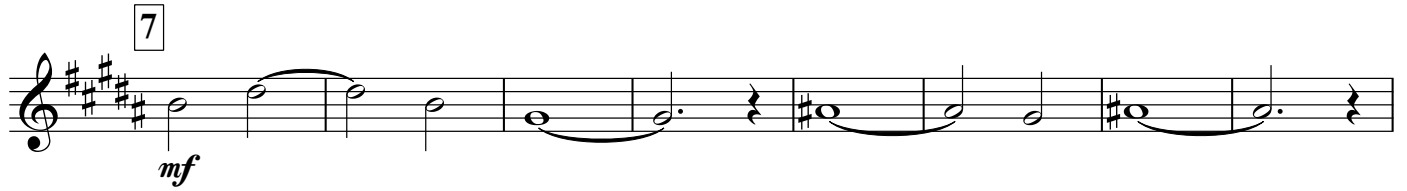

2 *mf* *f*

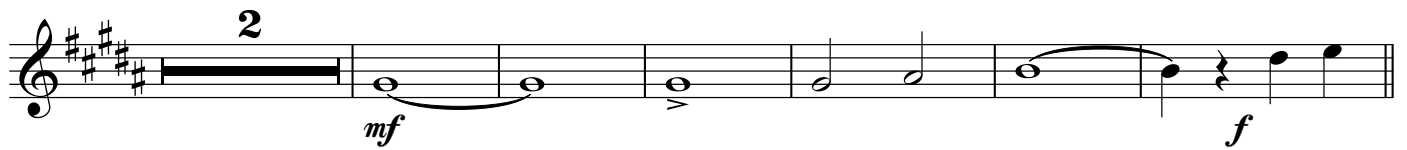

8

*f*

9 *ff ff* *mf*

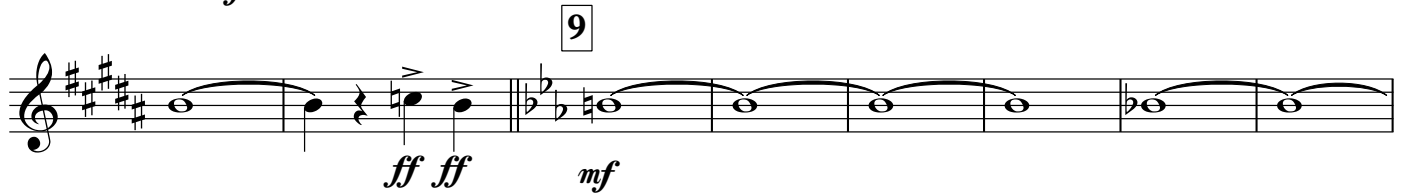

*f*

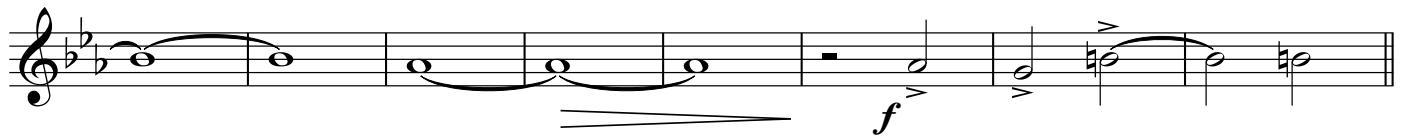

10 *ff*

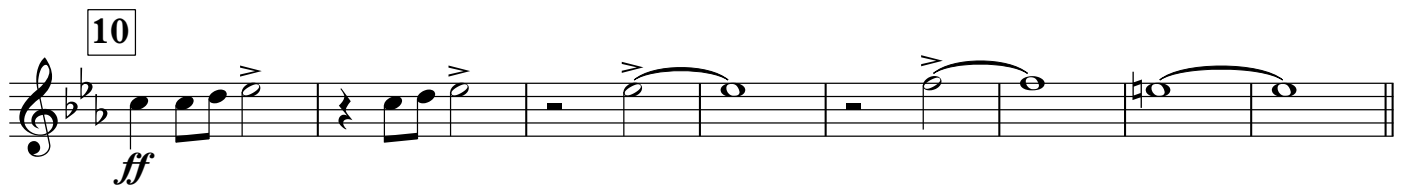

11

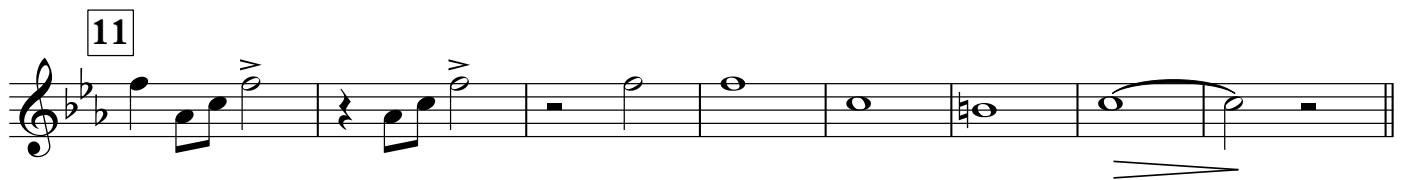

12 9 *sf*

Bass in C 1

Увертюра к III серии кинофильма  
"ДВА КАПИТАНА"

Евгений Птичкин

переложение А. Школяр

**Allegro con fuoco**

7 *mf*

8 *f*

*f*

*ff*

9 *mf* 4

10 *ff* 4

11

12 *p* 4

*f*

Bass in C 2

Увертюра к III серии кинофильма

"ДВА КАПИТАНА"

Евгений Птичкин

переложение А. Школяр

Allegro con fuoco

4

V.S.

7

*mf*

8

*f*

9

*ff*

4

*mf*

10

4

*ff*

11

12

4

*p*

*sf*