

Augener & Co's Edition.

Nº 7365.

BALLADE

POUR

VIOLON

avec accompagnement de Piano

PAR

ANTONIN DVORAK

Op. 15!

London

AUGENER & Co 86, NEWGATE STREET, E.C.

& 1, Foubert's Place, W.

NEW YORK, G. SCHIRMER.

A. & S. NORDHEIMER,
TORONTO, ONT.,
SOLE AGENTS,
OF CANADA.

UNIVERSITY OF TORONTO
14,673
22/5/64
EDWARD JOHNSON
MUSIC LIBRARY

BALLADA.

Antonín Dvořák, Op. 15!

Lento.

VIOLINO. *p molto cantabile* *fz fz fz pp*

PIANO. *pp* *fp fp fp p*

pp *dim.*

pp

f *pp* *pp*

fp> fp> fp> dim. pp

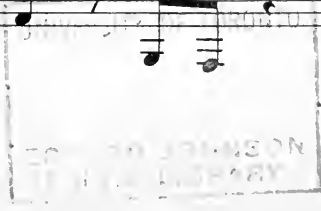

Tempo I.

- System 1:** The vocal line begins with *pp* and *espress.* The piano accompaniment starts with *pp*. The system concludes with *dim.* and *pp* in both parts.
- System 2:** The vocal line features a five-fingered scale marked with a '5'. The piano accompaniment includes a *fz* marking.
- System 3:** The vocal line starts with *dim.* and a five-fingered scale. The piano accompaniment begins with *dim.* and *f*.
- System 4:** The vocal line starts with *pp* and a five-fingered scale. The piano accompaniment starts with *pp* and ends with *fz* and *fz*.

VIOLINO

UNIVERSITY OF TORONTO
EDWARD JOHNSON
MUSIC LIBRARY

VIOLINO.

BALLADA.

Antonín Dvořák, Op.15.

Lento.

p molto cantabile *fz* *fz* *fz* *pp*

pp *dim.* *f* *5* *3*

pp *pp* *fz* *fz* *fz* *dim.*

p *pp* *f*

p *pp*

p *pp* *f* *dim.*

pp *f* *fz* *fz* *fz* *f*

p dolce *pp* *f*

VIOLINO.

- Staff 1: *fz fz fz fz fz fz fz fz fz*
- Staff 2: *fz fz fz fz fz fz fz fz ff fz*
- Staff 3: *dimin. rit. Tempo I. p pp pp espress.*
- Staff 4: *dim. pp sul G.*
- Staff 5: *dim. f pp*
- Staff 6: *fz p pp*
- Staff 7: *f p*
- Staff 8: *pp f*
- Staff 9: *f p dim. f*
- Staff 10: *pp morendo ppp*