

♩ Дядя Ваня

arr. W.LEER

♩=136

5

9

13

17

21

25

29

35

*f*

*p*

1

2

3

4

$\text{♩} = 136$   
Дядя Ваня

arr. W.LEER

Clarinet in B $\flat$ 

24

27

29

32

35

Clarinet in B $\flat$ 

24

27

29

33

36

♩ **Дядя Ваня**

arr. W.LEER

♩=136

1

6 *mp*

10

14 **2** *mp*

18

22 **3** *f*

24

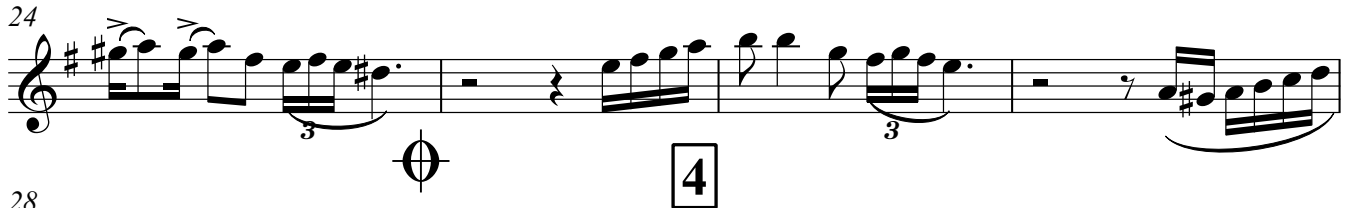

28

32

35

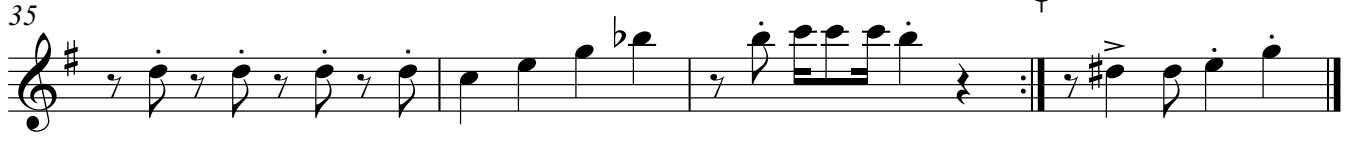

## Дядя Ваня

arr. W.LEER

$\text{♩} = 136$

6 **1**  
*mp*

10

14 **2**  
*mp*

18

22 **3**  
*f*

# ♩ Дядя Ваня

arr. W.LEER

♩=136

*p*

6 **1**

*mp*

10

14 **2**

*mp*

18

22 **3**

*p*

28 **4**

32

35

**♩** Дядя Ваня

arr. W.LEER

♩=136

*p*

6 **1**

*mp*

11 **2**

*mp*

16

20 **3**

*p*

25

29 **4**

33

36

Trumpet 1

♩ Дядя Ваня

arr.W.LEER

♩=136

Trumpet 1

36

♩ Дядя Ваня

arr.W.LEER

♩=136

6 **1**

10

14 **2**

18

22 **3**

26

29 **4**

33

Trumpet 2

36

## ♩ Дядя Ваня

arr. W.LEER

♩=136

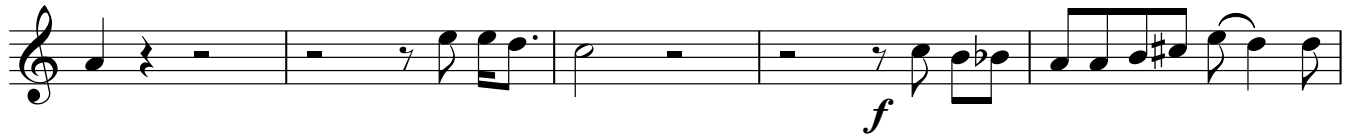
6 **1**

11

14 **2**

18

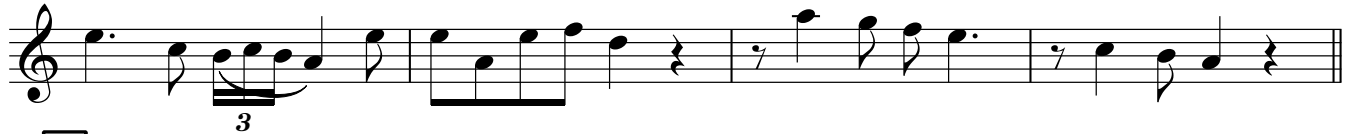
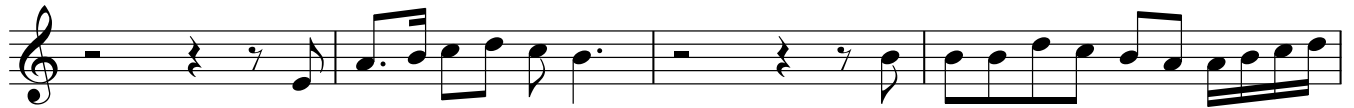
22 **3**

26

29 **4**

33

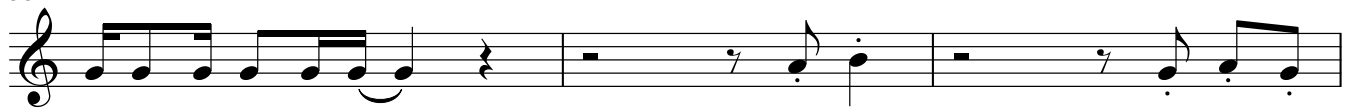

Trumpet 3

36

♩ Дядя Ваня

arr.W.LEER

♩=136

Trumpet 4

36

Trombone 1

 Дядя Ваня

arr.W.LEER

$\text{♩} = 136$

6 **1**

10

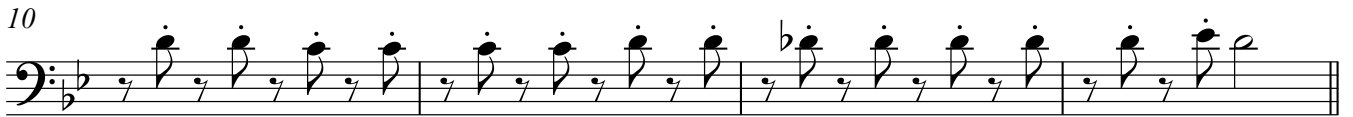

14 **2**

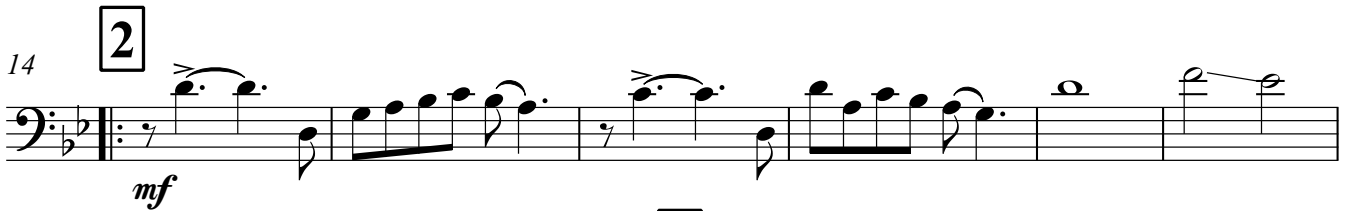

20 **3**

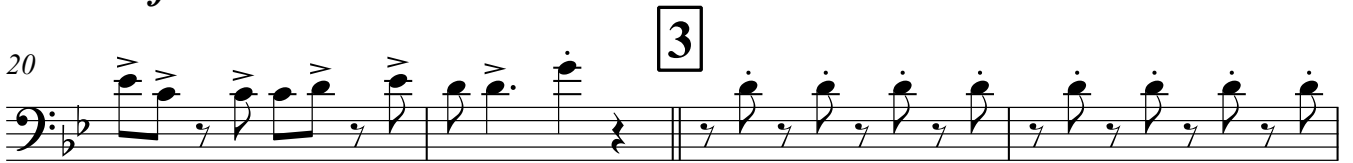

24

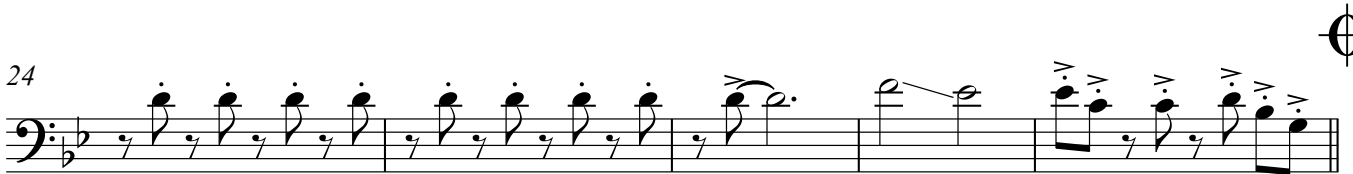

29 **4**

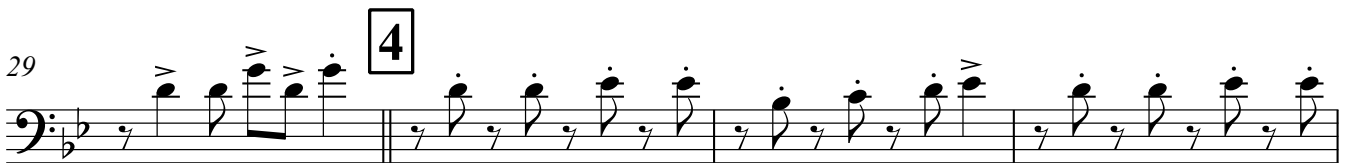

33

36

Trombone 2

**♩** Дядя Ваня

arr. W.LEER

♩=136

1

6

10

14

*mf*

20

24

29

33

36

♩ Дядя Ваня

arr.W.LEER

♩=136

6 **1**

10

14 **2**

20 **3**

24

29 **4**

33

36

 Дядя Ваня

arr. W.LEER

♩=136

6 **1**

10

14 **2**

18

22 **3**

29

33

36

Tuba

♩ **Дядя Ваня**

arr. W.LEER

♩=136

6 **1**

12 **2**

17

21 **3**

25

29 **4**

34