

ДЫМКОВСКАЯ ИГРУШКА

В.Гроховский
инстр. А.Школяр

Умеренно Подвижно, ритмично

mp *f* *mf* *f* *mf* *f* *p* *mp* *mf* *f*

3 3 3 3 3 3 3 3 3 3

1 2 3 4 5

V.S.

6 *mf* *f*

7 *p*

8 *mf*

9 *ff* *f*

ДЫМКОВСКАЯ ИГРУШКА

В.Гроховский
инстр. А.Школяр

Умеренно

Подвижно, ритмично

mp *f* *mf* *f* *mf* *f* *p* *tr* *mf* *f*

3

1 3 3 3

2

3

4

5

V.S.

6 *mf* *f*

7 *p*

mf

8 *f*

9 *ff*

f

ДЫМКОВСКАЯ ИГРУШКА

В.Гроховский
инстр. А.Школяр

Умеренно Подвижно, ритмично

p *mf* *f* *mf* *f* *p* *mp* *mf* *f* *mf* *f*

1 3 2 7 3 4 5 6

3

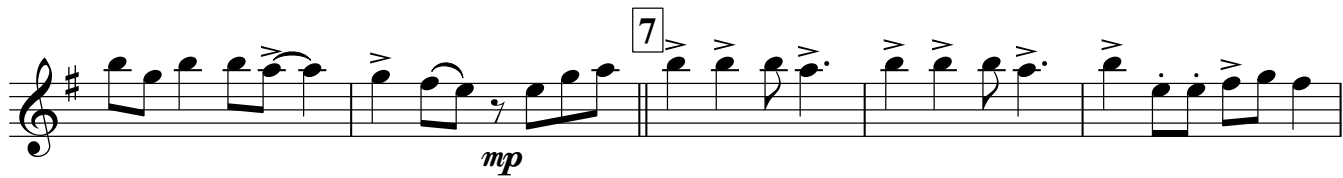

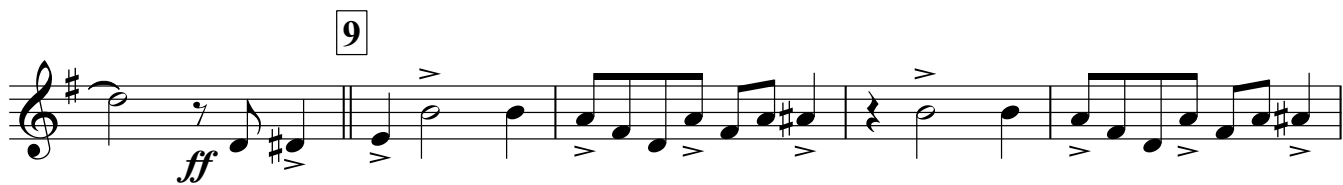

ДЫМКОВСКАЯ ИГРУШКА

В.Гроховский
инстр. А.Школяр

Умеренно Подвижно, ритмично

p *mf* *f* **3**

mf *f*

1 **3** *mf*

2 **7** *f*

3

4 *p* *mp*

mf *f*

5 **8** **6** *mf*

f

7 **4**

mf

8

9

ff

f

ДЫМКОВСКАЯ ИГРУШКА

В.Гроховский
инстр. А.Школяр

Умеренно Подвижно, ритмично

p *mp* *f*

mf *f*

mf

f

mf *f*

p *mp*

mf *f*

mf

f

f

4

8

9

ДЫМКОВСКАЯ ИГРУШКА

В.Гроховский
инстр. А.Школяр

Умеренно **4** Подвижно, ритмично **2** **4**

1 **3** **2**

2 **7**

3 **7** **4**

f *mf* *p* *mp*

5 **7**

6

7

8

9

ДЫМКОВСКАЯ ИГРУШКА

В.Гроховский

инстр. А.Школяр

Умеренно

4

Подвижно, ритмично >

Ударный

5

f *mf*

6

f *mf*

7

p

8

f

9

ff *f*

ДЫМКОВСКАЯ ИГРУШКА

В.Гроховский
инстр. А.Школяр

Умеренно **4** Подвижно, ритмично

1

1

2

3

4

5

6

7

8

9

10

11

12

ДЫМКОВСКАЯ ИГРУШКА

В.Гроховский
инстр. А.Школяр

Умеренно 4 Подвижно, ритмично 2

mf *f* *mf* *f* *p* *mp* *mf* *f*

6

mf

f

7

p

mf

8

f

9

ff

f

f

ДЫМКОВСКАЯ ИГРУШКА

В.Гроховский
инстр. А.Школяр

Умеренно 4 Подвижно, ритмично 2

1

2 7 3

4

5 7

mf *f* *p* *mp* *mf* *f*

6

7

8

9

ДЫМКОВСКАЯ ИГРУШКА

В.Гроховский
инстр. А.Школяр

Умеренно 4 Подвижно, ритмично

f *mf* *f* *mf* *f* *p* *mp* *mf* *f* *f*

6 *mf*

f

7 *p* *mf*

8 *f*

9 *ff*

ДЫМКОВСКАЯ ИГРУШКА

В.Гроховский
инстр. А.Школяр

Умеренно

Подвижно, ритмично

4

f

1

mf

2

mf

3

f

4

p *mp*

mf *f*

5

mf

f

6

mf

f

7

p *mf*

8

f

9

ff

f

Detailed description of the musical score: The score is for Alto Eb 2, page 2. It is in G major (one sharp) and 4/4 time. The music is divided into measures 6, 7, 8, and 9. Measure 6 starts with a mezzo-forte (*mf*) dynamic and features a rhythmic pattern of eighth notes with accents. Measure 7 begins with a forte (*f*) dynamic and continues the eighth-note pattern. Measure 8 starts with a piano (*p*) dynamic, followed by a mezzo-forte (*mf*) dynamic, and includes a fermata over a half note. Measure 9 begins with a fortissimo (*ff*) dynamic and features a sequence of eighth notes with a key signature change to A major (two sharps) in the final measure. The score concludes with a repeat sign and a final dynamic of forte (*f*).

ДЫМКОВСКАЯ ИГРУШКА

В.Гроховский
инстр. А.Школяр

Умеренно **2** Подвижно, ритмично

mf *f*

2 *mf* *f*

1 **3** *mf*

2 *mf*

3 *f*

4 *p* *mp*

mf

5 *f* *mf*

f

6 *mf*

7

8

9

ДЫМКОВСКАЯ ИГРУШКА

В.Гроховский
инстр. А.Школяр

Умеренно **4** Подвижно, ритмично

f *mf* *mf* *f* *mf* *f* *mf* *f* *mf* *f*

1 2 3 4 5

p *mp* *mf* *f* *mf* *f*

V.S.

6

mf

f

7

p *mf*

8

f

9

ff

f

f

ДЫМКОВСКАЯ ИГРУШКА

В.Гроховский
инстр. А.Школяр

Умеренно **2** Подвижно, ритмично

mf *f*

mf *f*

mf

f

p *mp*

mf *f*

mf **3**

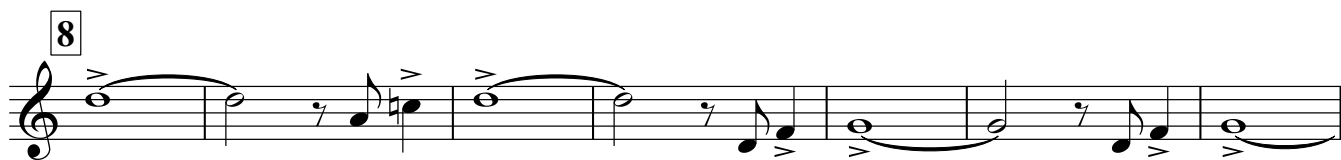
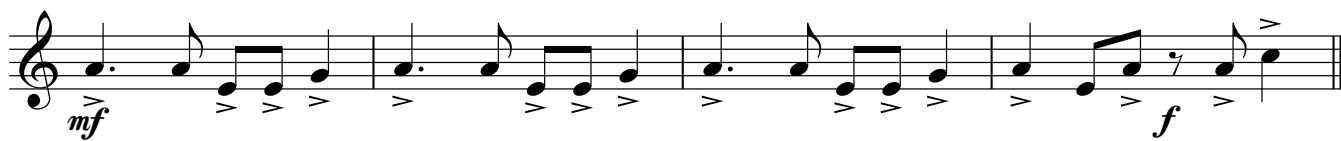
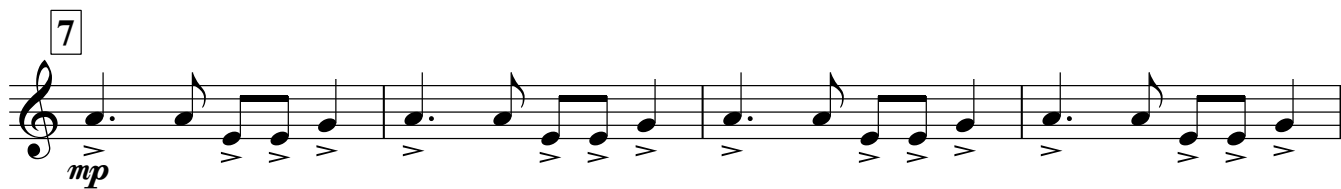
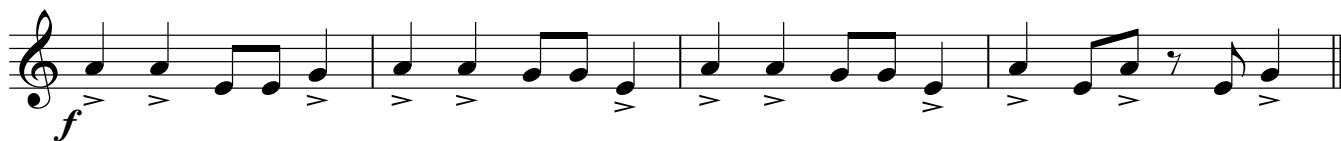
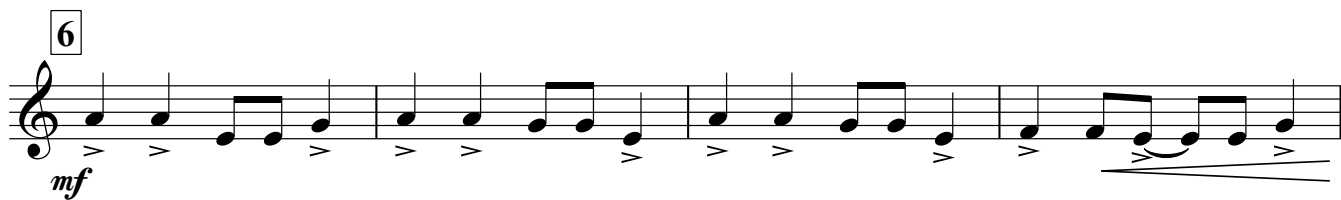

ДЫМКОВСКАЯ ИГРУШКА

В.Гроховский
инстр. А.Школяр

Умеренно

Подвижно, ритмично

4

- Section 2:** Features a melodic line with dynamics *mf* and *f*.
- Section 3:** Continues the melodic development with dynamics *mf* and *f*.
- Section 4:** Includes a melodic line with dynamics *p* and *mp*.
- Section 5:** Concludes with a melodic line featuring dynamics *mf* and *f*.

6

7

8

9

