

# JAZZ & BLUES

PLAYALONG SOLOS FOR TRUMPET

4 Solo Arrangements with  
Accompaniment including

A Night in Tunisia

God Bless the Child

Harlem Nocturne

Opus One

Take the "A" Train

EXCLUSIVELY DISTRIBUTED BY

 **HAL • LEONARD**  
CORPORATION

PUBLISHED BY ARRANGEMENT WITH

Music Sales Limited 

# JAZZ & BLUES

## PLAYALONG SOLOS FOR TRUMPET

	<u>PAGE NUMBER</u>	<u>CD TRACK NUMBER</u>
A Night in Tunisia	4	1
Bernie's Tune	6	2
Cry Me a River	8	3
Fever	10	4
Fly Me to the Moon	12	5
God Bless the Child	14	6
Harlem Nocturne	16	7
Moonglow	18	8
One Note Samba	20	9
Opus One	22	10
Satin Doll	24	11
Desafinado	26	12
Take the "A" Train	28	13
Yardbird Suite	30	14
<i>B<math>\flat</math> Tuning Notes</i>		15
<i>A Tuning Notes</i>		16

# A NIGHT IN TUNISIA

Music by JOHN "DIZZY" GILLESPIE  
and FRANK PAPARELLI

TRUMPET

Medium fast (♩ = 88)

7

*mf*

11

1. 2.

15

19

23

27

31

2

36

50

54

To Coda ⊕

*Solo-ad lib. or as written*

58

E $\flat$ 9 Dmi6 E $\flat$ 9 Dmi6

62

E $\flat$ 9 Dmi6 Emi7(b5) A7 Dmi6

66

E $\flat$ 9 Dmi6 E $\flat$ 9 Dmi6

70

E $\flat$ 9 Dmi6 Emi7(b5) A7(b9) Dmi

74

Ami7(b5) D7 Gmi D7 Gmi

78

B $\flat$ mi6 C7 Fma7 Emi7(b5) A7(#9)

82

E $\flat$ 9 Dmi6 E $\flat$ 9 Dmi6

86

E $\flat$ 9 Dmi6 Emi7(b5) A7(#9) Dmi

**D.S. al Coda (with repeat)**  
*End Solo*

⊕ Coda

90

# BERNIE'S TUNE 2

TRUMPET

Music by BERNIE MILLER

Fast ( $\text{♩} = 104$ ) ( $\text{♪} = \overset{3}{\text{♩}}$ )

8  $\text{♩}$

1 *mf*

13

19 *sfp*

25 *mf*

To Coda  $\text{⊕}$  *Solo-ad lib. or as written*  
Emi

30

F#7 B7

35

Emi Emi

39

F#7 B7

43

Emi C Gmi7 C7

47

C Gmi7 C Gmi7 C7

51

55 **B7** **Emi**

59 **F#7** **B7**

63 **Emi** *End Solo* *Piano Solo* **7** *mf*

74 *Piano Solo* **7** *mf*

85 *sfp* **8**

97 *mf*

102

107

111 **8** *mf*

123

**D.S. al Coda**  
**(with repeat)**

**Coda**

129 *f*

# CRY ME A RIVER 3

Words and Music by  
ARTHUR HAMILTON

TRUMPET

Slow (♩ = 69)

**Double tempo**  
*Solo-ad lib. or as written*  
E7

25

28

**Tempo I** (♩ = 69)

31

34

37

41

**Double tempo**

45

48

51

54

# FEVER 4

TRUMPET

Words and Music by  
JOHN DAVENPORT and EDDIE COOLEY

Medium tempo (♩ = 120)

4

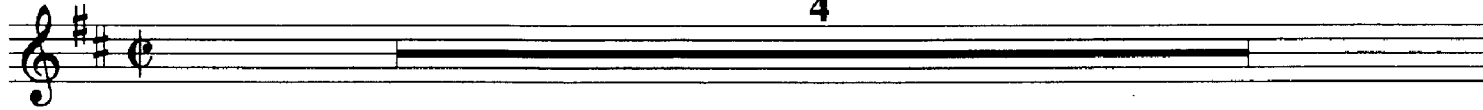

To Coda ⊕

Solo-ad lib. or as written  
Bmi Swing 8ths

29 C#mi7 Bmi7 C#mi7 Bmi7 C#mi7

32 Bmi7 C#mi7 Bmi7 C#mi7 Bmi7 C#mi7

35 F#7 Bmi7 C#mi7

38 Bmi7 C#mi7 Bmi7 C#mi7 Bmi7 C#mi7

41 Bmi7 C#mi7 Bmi7 C#mi7 F#7

44 Bmi End Solo Straight 8ths

47

50 D.S. al Coda

53 Coda Opt. 8va f mp

# FLY ME TO THE MOON 5

(In Other Words)

Words and Music by  
BART HOWARD

TRUMPET

Medium fast (♩ = 88) (♩ =  $\overset{\frown}{\text{♩}} \overset{\frown}{\text{♩}}$ )

8

40 Cmi7 F7 Bbma7 Gmi7

44 Cmi7 F7 Bbma7 Ami7(b5) D7

48 Gmi7 Cmi7 F7 Bbma7 Ebma7

53 Ami7(b5) D7 Gmi7 Cmi7 F7

58 Dmi7(b5) G7 Cmi7 F7

62 Bb Ami7(b5) D7 End Solo

66

70 D.S. al Coda (with repeat) Piano Solo 7

80 Coda

85

# GOD BLESS' THE CHILD 6

featured in the Motion Picture LADY SINGS THE BLUES

TRUMPET

Words and Music by  
ARTHUR HERZOG JR. and BILLIE HOLIDAY

Medium slow tempo (♩ = 78) (♩ =  $\overset{\frown}{\underset{\frown}{\text{3}}}$ )

25 *mf*

29 *mp*

33

36

39

43 *Organ Solo* **4**

47 *mf*

50

54

# HARLEM NOCTURNE 7

featured in the Television Series MIKE HAMMER

TRUMPET

Music by EARLE HAGEN

Medium slow tempo (♩ = 82)

4

Swing (♩ =  $\overset{3}{\sim}$ )

# MOONGLOW 8

Words and Music by WILL HUDSON,  
EDDIE De LANGE and IRVING MILLS

## TRUMPET

Medium Swing (♩ = 120) (♩ =  $\overset{\sim}{\underset{\sim}{\text{♩}}}$ )

Solo-ad lib. or as written

35 Fma7 Fmi6 *mf*

39 C D7 F7 Ab7

42 G7 C Eb7 D7 C#7 C F#7

45 Fma7 Fmi6 C

48 D7 F7 Ab7 G7

51 C Eb7 D7 C#7 C End Solo

55

59

63

67

# ONE NOTE SAMBA

(Samba De Uma Nota So)

TRUMPET

Original Lyrics by NEWTON MENDONCA  
English Lyrics by ANTONIO CARLOS JOBIM  
Music by ANTONIO CARLOS JOBIM

Bossa Nova (♩ = 76)

7

1

9

13

18

22

26

30

34

*mp*

*mf*

*mp*

© Copyright 1961, 1962 Antonio Carlos Jobim and Mrs. Mendonca  
Copyright Renewed

All Rights for English Speaking Countries Controlled and Administered by MCA - DUCHESS MUSIC CORPORATION  
International Copyright Secured All Rights Reserved  
MCA MUSIC PUBLISHING

39 *poco cresc.*

43 *mf*

To Coda ⊕

47 *mp*

51

56

Piano Solo 8

61

Solo-ad lib. or as written

73

C#mi7 C9(#11) Bmi7 Bb9(#11)

77

C#mi7 C9(#11) Bmi7 Bb9(#11)

81

Emi7 Eb9(#11) Dmi7 G7

D.S. al Coda End Solo

85

C6 B7 Bb7 A

⊕ Coda

89

Ami7 D7 G6 C7

A7 D7sus G C7

Piano Solo 8 Solo-ad lib. or as written G6 C7

A7 D7sus G C7

End Solo G

1. 2.

D.S. al Coda (with repeat)

Coda

*Solo-ad lib. or as written*

30

Emi7 A7 Emi7 A7 F#mi7 B7

33

F#mi7 B7 Bmi7 E7 Bbmi7 Eb7

36

D F#mi7 B7 Emi7 A7 Emi7 A7

F#mi7 B7 F#mi7 B7 Bmi7 E7

Bbmi7 Eb7 D

*Piano Solo*

7

Emi7 A7 Emi7 A7

F#mi7 B7 F#mi B7 Bmi7 E7

Bbmi7 Eb7 Dma7

**D.S. al Coda**  
*End Solo*

**Coda**

*mf*

SATIN DOLL 11

from SOPHISTICATED LADIES

TRUMPET

By DUKE ELLINGTON

Medium tempo (♩ = 104) (♩♩ =  $\overset{\sim}{\underset{\sim}{\text{♩}}}$ )

1

4

5 *mp*

9

14 *mf*

18

22 *mp*

26

To Coda  $\oplus$

# DESAFINADO 12

TRUMPET

Original Text by NEWTON MENDONCA  
Music by ANTONIO CARLOS JOBIM

Bossa Nova (♩ = 66)

4

*mp legato*

© Copyright 1959 (Renewed), 1962 (Renewed) Editora Musical Arapua, Sao Paulo, Brazil  
 Concord Music Corp., New York, NY, and Bendig Music Corp., Water Mill, NY control all publication rights for the U.S.A.  
 All rights for Canada controlled by Hollis Music, Inc., New York, NY  
 International Copyright Secured  
 All Rights Reserved Including Public Performance For Profit  
 Used by Permission

39

43

47

51

55

59

63

To Coda ⊕

Solo-ad lib. or as written

G9(#11)

2

mp

3

68

Gmi7

C7

Ami7(b5)

mp

3

3

72

D7(b9)

Gmi

Bbmi6

Fma7

End Solo

D.S. al Coda

77

⊕ Coda

81

rall.

# TAKE THE "A" TRAIN 13

Words and Music by  
BILLY STRAYHORN

TRUMPET

Medium fast ( $\text{♩} = 100$ ) ( $\text{♪} = \overset{\sim}{\text{♪}} \overset{\sim}{\text{♪}}$ )

1 *mf*

9

14

19

To Coda ⊕

24

Piano Solo 4 *Solo-ad lib. or as written* Emi7 A7

28 D D#o Emi7 Eb9 Piano Solo 3

Emi7 A7 D Ami7 D7

# YARDBIRD SUITE 14

By CHARLIE PARKER

TRUMPET

Fast ( $\text{♩} = 100$ ) ( $\text{♪} = \overset{\sim}{\text{♩}}\overset{\sim}{\text{♩}}\overset{\sim}{\text{♩}}$ )

8  $\text{♩}$  *mf*

1.

2.

To Coda  $\text{⌋}$

*Solo-ad lib. or as written*

Gma7 Cmi F7

Gma7 F7 E7 A7 Ami7 D7 Bmi7 E7

Ami7 G#7(b5) Gma7 Cmi F7 Gma7 F7 E7

A7 Ami7 D7 G F#7

Bmi G F#7 Bmi E7 Ami7 Ami7/G

57 F7 E7 A7 Ami7 G#7(b5) Gma7 Cmi F7

62 Gma7 F7 E7 A7 Ami7 D7 G

67 Ami7 D7 End Solo Piano Solo 5

81 5

92 5 End Piano Solo Solo-ad lib. or as written Gma7 Cmi F7 mf

102 Gma7 F7 E7 A7 Ami7 D7

106 Bmi7 E7 Ami7 G#7(b5) Gma7 Cmi F7

110 Gma7 F7 E7 A7 Ami7 D7

114 G F#7 End Solo Piano Solo 8 Solo Gma7 mf

125 Cmi F7 Gma7 F7 E7 A7

129 Ami7 D7 G D.S. al Coda (with repeat) Ami7 D7 End Solo

132 Coda
