Arietta

Edvard GRIEG
(1843–1907)

Op. 12, No. 1

Poco andante e sostenuto

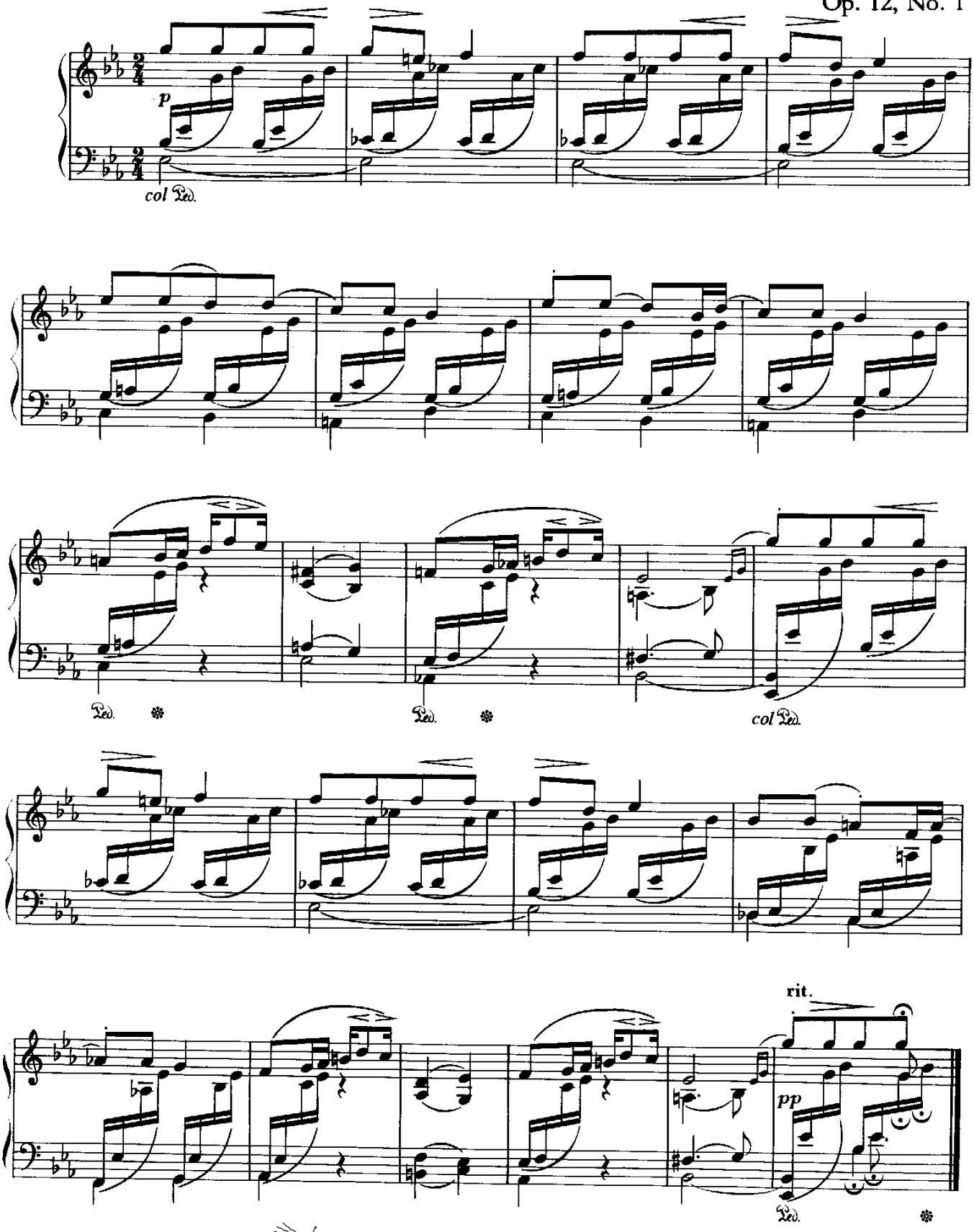

Сообщество педагогов - d-seminar.ru