

Э.Григ

A költő szíve – Des Dichters Herz

Op. 52, No. 3

*Allegro molto ed agitato*

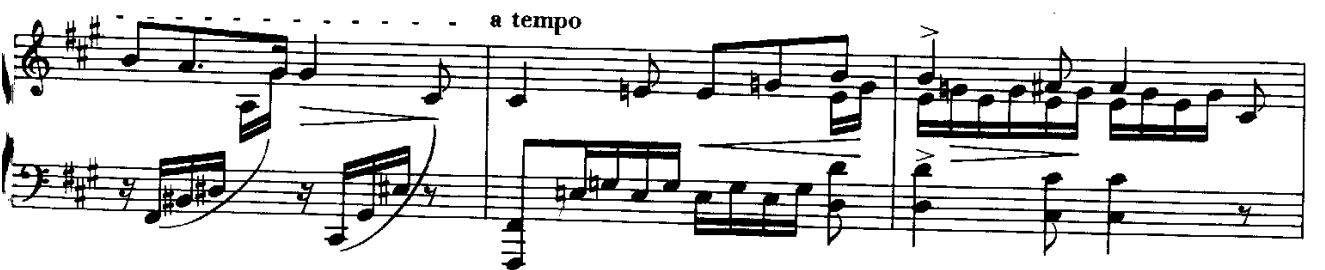
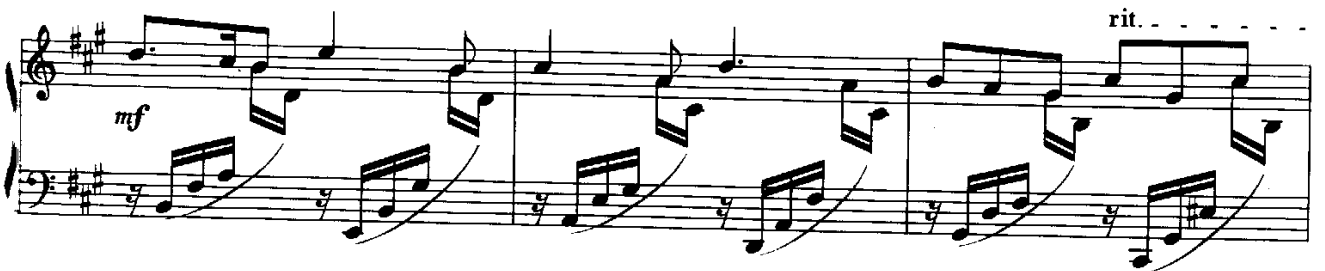

più allegro

8

m.s.

pp

8

cresc.

dim.

p

f

p

f

rit.

*a tempo*

*presto*

*stretto*

