

# El Huaquero

Traditional Music of the Perú  
Arr. Alan Oyola-Flores

♩ = 120

12

17

23

29

35

16

56

62

68

75

79

# El Huaquero

Traditional Music of the Perú  
Arr. Alan Oyola-Flores

♩ = 120

12

17

23

29

35

16

56

62

68

74

79

# El Huaquero

Traditional Music of the Perú  
Arr. Alan Oyola-Flores

♩ = 120

12

17

16

38

44

50

56

62

68

74

79

# El Huaquero

Traditional Music of the Perú  
Arr. Alan Oyola-Flores

♩ = 120

12

17

16

38

44

50

56

62

68

74

79

# El Huaquero

♩ = 120

12

17

16

38

44

50

57

63

69

75

79

# El Huaquero

♩ = 120

12

18

25

31

37

43

49

55

61

67

73

78

Copyright © Alan Oyola-Flores

# El Huaquero

Traditional Music of the Perú  
Arr. Alan Oyola-Flores

$\text{♩} = 120$

**12**

17

22

27

32

37

42

47

52

57

62

67

72

77

80

Trompeta

# El Huaquero

Traditional Music of the Perú  
Arr. Alan Oyola-Flores

$\text{♩} = 120$

**12**

17

23

29

35

**16**

56

62

68

75

79

Trompeta II

# El Huaquero

Traditional Music of the Perú  
Arr. Alan Oyola-Flores

$\text{♩} = 120$

**12**

17

23

29

**16**

35

56

62

67

74

79

Trombon I C

# El Huaquero

Traditional Music of the Perú  
Arr. Alan Oyola-Flores

♩ = 120

12

Trombon I C

62

67

72

77

80

Trombones C

# El Huaquero

Traditional Music of the Perú  
Arr. Alan Oyola-Flores

♩ = 120

12

17

22

27

32

37

42

47

52

57

62

67

72

77

80

# El Huaquero

Traditional Music of the Perú  
Arr. Alan Oyola-Flores

♩ = 120

9

14

20

25

30

35

40

45

50

55

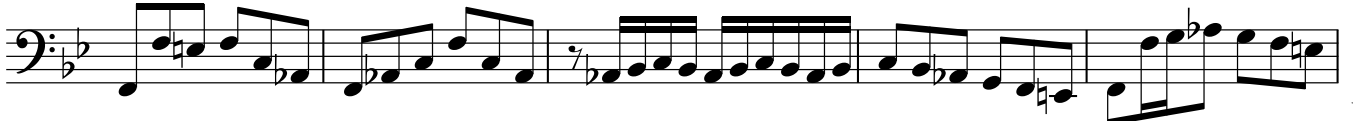

60

65

70

75

79

# El Huaquero

Traditional Music of the Perú  
Arr. Alan Oyola-Flores

♩ = 120

12

17

22

27

32

37

42

47

52

57

# El Huaquero

Traditional Music of the Perú  
Arr. Alan Oyola-Flores

♩ = 120

12

16

21

26

32

38

43

49

55

60

65

71

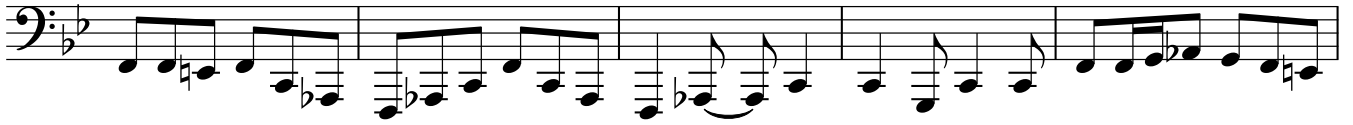

76

80

Tuba Bb

# El Huaquero

Traditional Music of the Perú  
Arr. Alan Oyola-Flores

♩ = 120

12

16

21

26

32

37

42

48

54

60

65

71

76

80

# El Huaquero

Traditional Music of the Perú  
Arr. Alan Oyola-Flores

♩ = 120

6/8

6 6 6 6 6 6

4

6 6

7

6 6

10

6 6

13

6 6 6 6 6 6

15

6 6 6 6 6 6

17

6 6 6

20

6 6 6

23

6 6 6

26

6 6 6

29

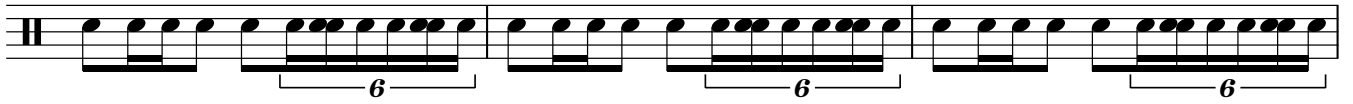

32

35

38

41

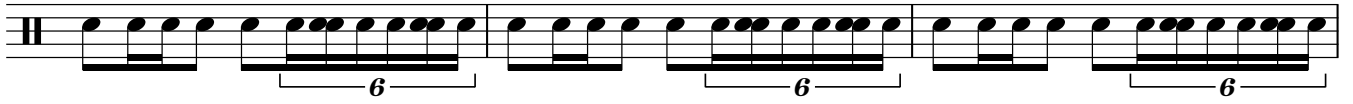

44

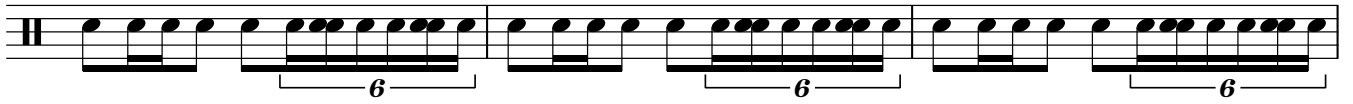

47

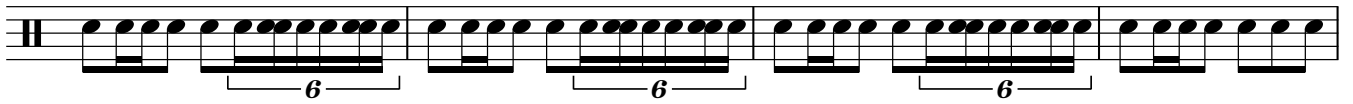

51

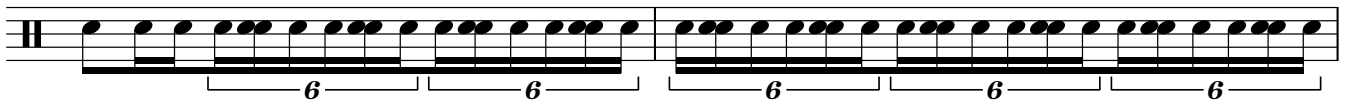

53

56

59

62

65

68

71

74

77

80

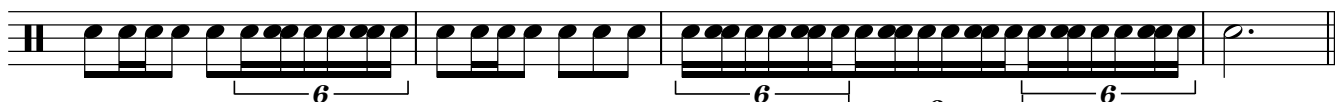

Platillo

# El Huaquero

Traditional Music of the Perú  
Arr. Alan Oyola-Flores

♩ = 120

12

18

32

55

62

69

76

80

Bombo

# El Huaquero

Traditional Music of the Perú  
Arr. Alan Oyola-Flores

♩ = 120  
3

9

15

21

27

33

39

45

50

56

