

Кларнет В \flat

ЭСКОРТ

I

$\text{♩} = 120$

f

5

8

11

14

17

22

1. 2.

26

29

mf

Кларнет Вб

34  *f*

37 

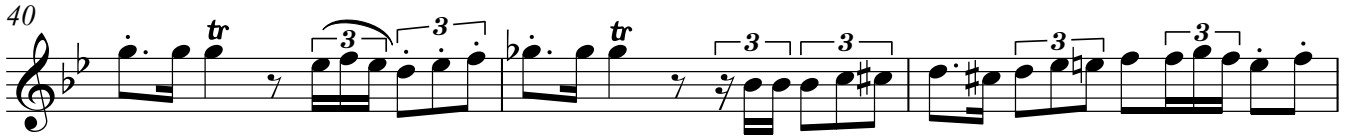
40 

43 

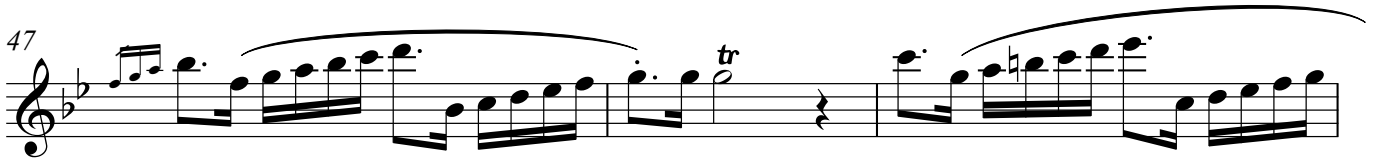
47 

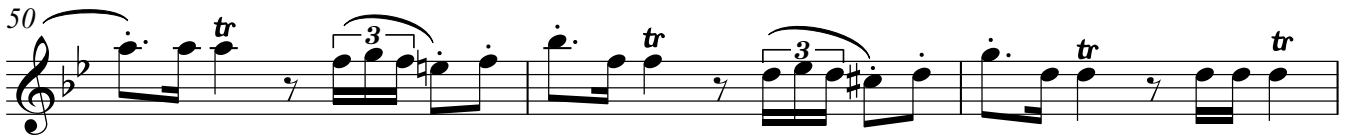
50 

53 

56 

59 

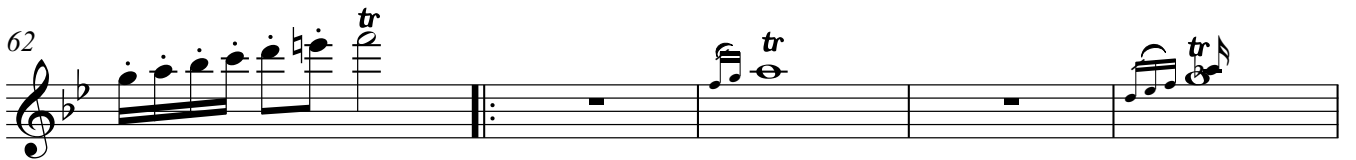
62 

Кларнет В \flat

1. 3

67

70

Кларнеты Вб

ЭСКОРТ

=120

1. | 2.

Кларнеты В \flat

34

f

37

40

43

47

50

53

56

59

62

f

tr

Кларнеты В \flat

1.

3

67

tr tr tr tr tr tr tr tr tr

2.

70

tr tr tr tr tr tr tr tr tr

Валторны F

ЭСКОРТ

=120

I
II

V.S.

Валторны F

32

35

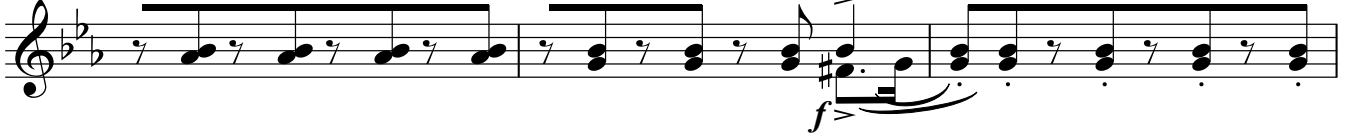

38

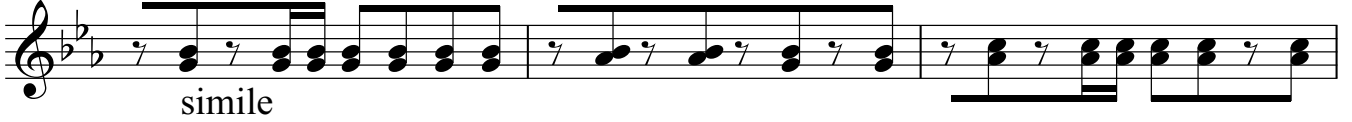

41

44

48

51

54

57

61

Валторны F

64

simile

1.

67

2.

70

unis.

3

unis.

Труба В

ЭСКОРТ

I

$\text{♩} = 120$

f

4

7

10

13

16

20

solo

Раструб в верх

1.

2.

27

7

Труба В

36 *f*

40

43

46

49

52 *v*

55

58 *v*

61 *sol* 3

Раструб вверх
1.

65 3 3 3

2. Труба В

70

Труба В

ЭСКОРТ

=120

II

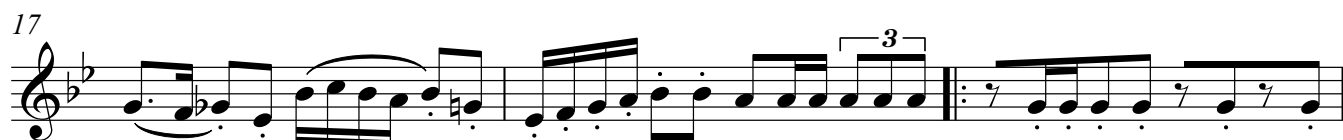
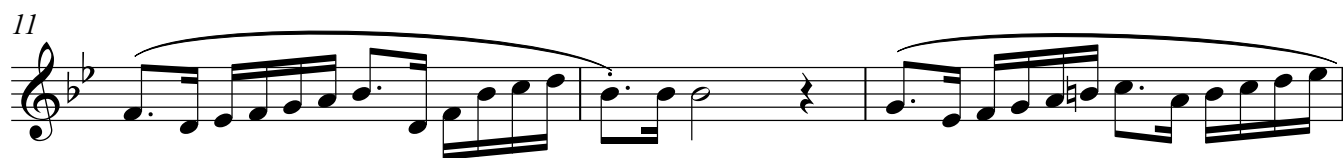
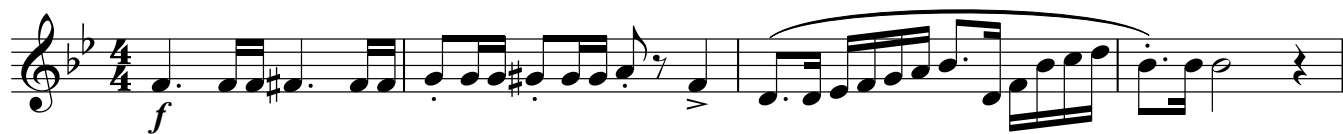

Труба В

36 *f*

40

43

47

50 *v*

53

56

59 *v*

62 simile

65

1. Труба В

68

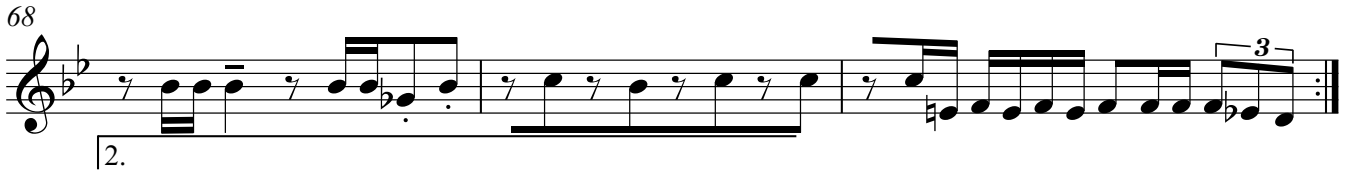

2.

71

2

Тромбон

40

44

48

simile

52

56

simile

60

64

1.

68

2.

71

Тромбон

ЭСКОРТ

=120

II

f

4

simile

7

10

simile

13

17

3

21

25

3

28

mf *simile*

32

2

Тромбон

36

f *simile*

40

43

47

simile

50

54

simile

57

61

65

1.

69

2. Тромбон

71

2

Тромбон

40

44

48

52

56

60

64

1.

68

2.

71

Колокольчики

ЭСКОРТ

=120

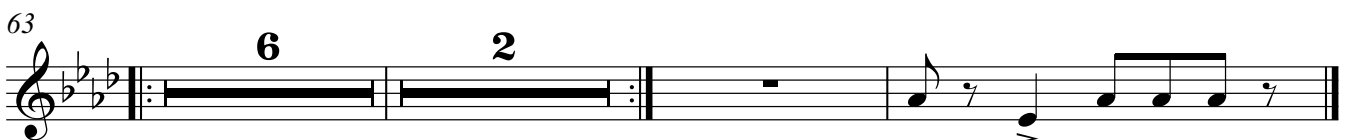
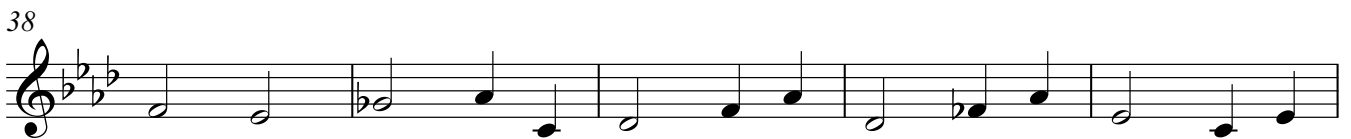
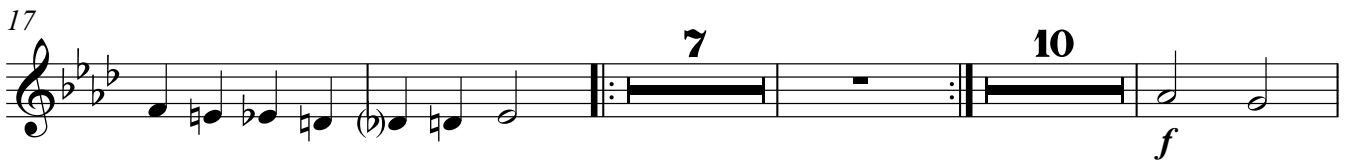

Малый барабан

ЭСКОРТ

=120

2

Малый барабан

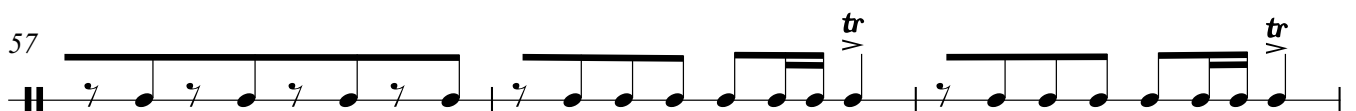
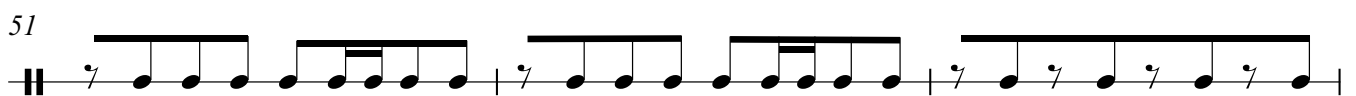
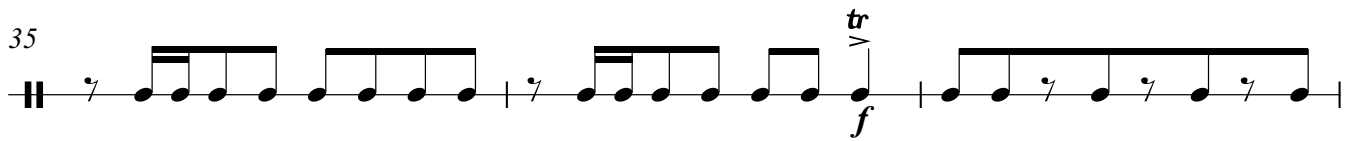

Малый барабан

63

66

1.

69

2.

71

Тарелки и Большой барабан

ЭСКОРТ

=120

6

11

16

21

26

31

36

41

46

V.S.

Тарелки и Большой барабан

51

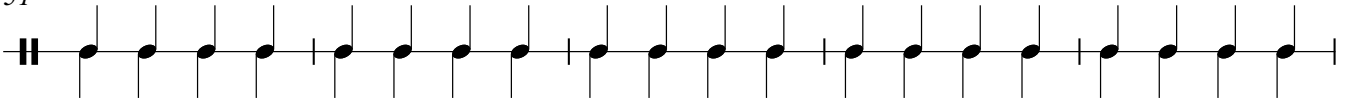

56

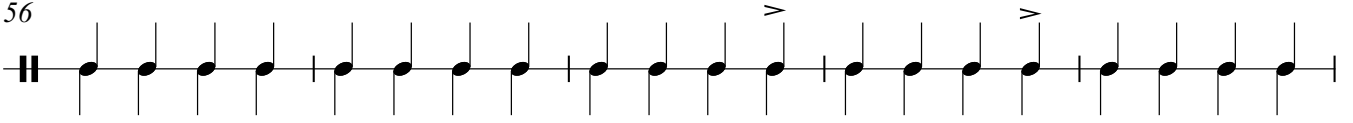

61

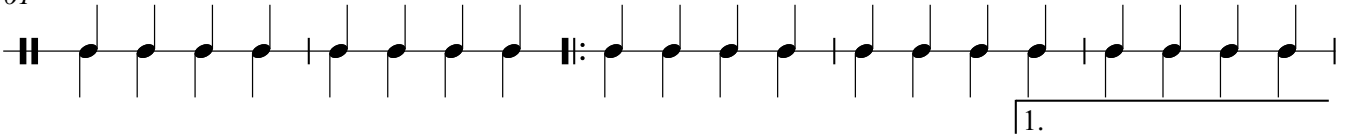

66

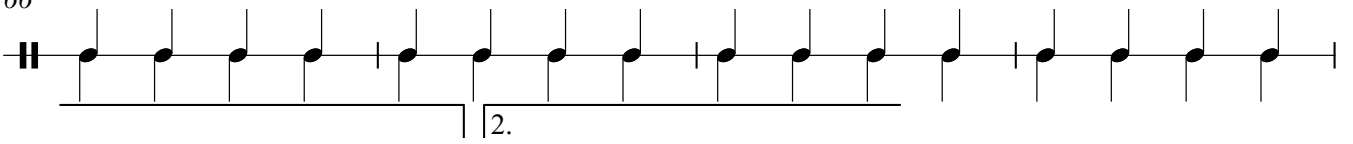

70

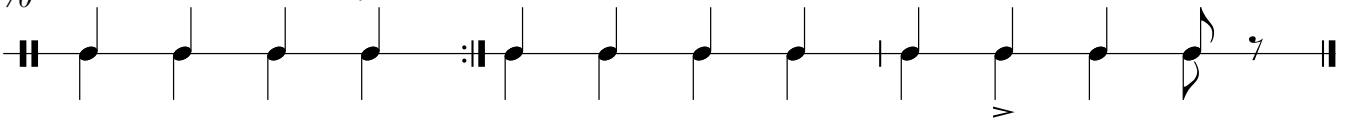

Корнет В

ЭСКОРТ

I

$\text{♩} = 120$

f

1

4

7

10

2

13

16

3

simile

22

1.

25

2.

27

4 Грису

2

Корнет В

36 **5** Tutti *f*

40

43 **6**

46

49

52

55 **7**

58

61 **8**

64 simile

Корнет В

1.

67

70

Корнет В

ЭСКОРТ

=120

II

Корнет В

36

40

43

47

50

53

56

59

62

65

1. Корнет В

68

2.

71

АЛТЫ Es

ЭСКОРТ

=120

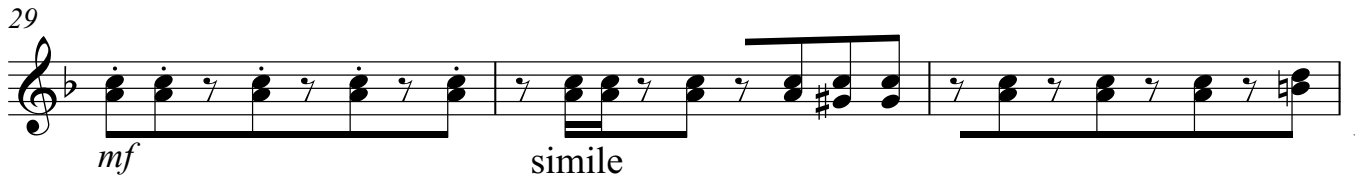
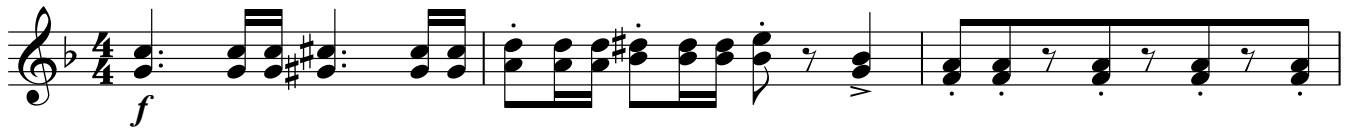

АЛТЫ Es

64

simile

1.

67

2.

70

unis.

3

Тенор В

ЭСКОРТ

=120

I

1. 2.

solo

f

5

9

14

18

22

26

29

33

37

solo

mf

f

V.S.

2

Тенор В

41

45

solo

49

53

58

62

1.

66

2.

70

Тенор В

ЭСКОРТ

=120

II

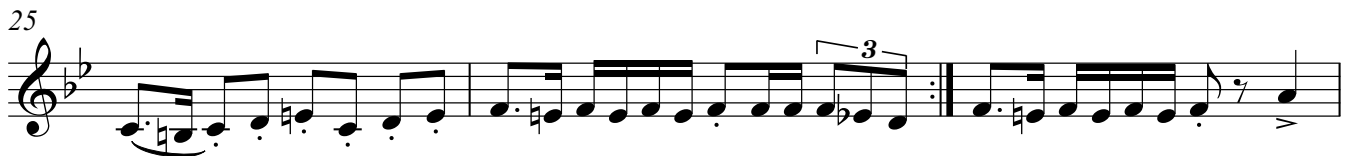
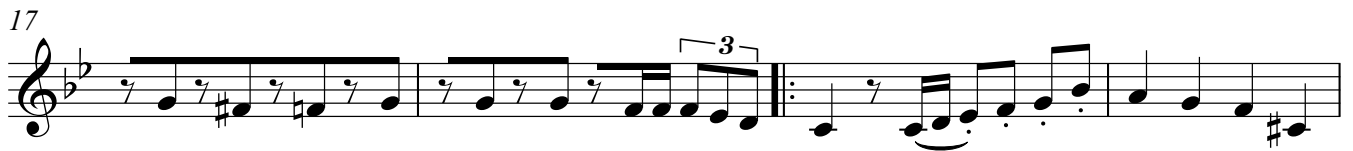
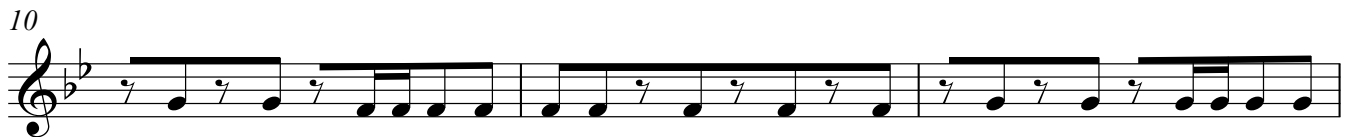
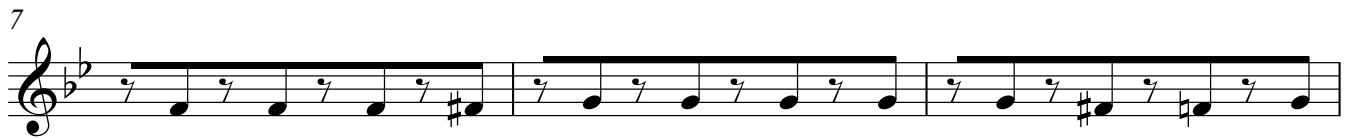
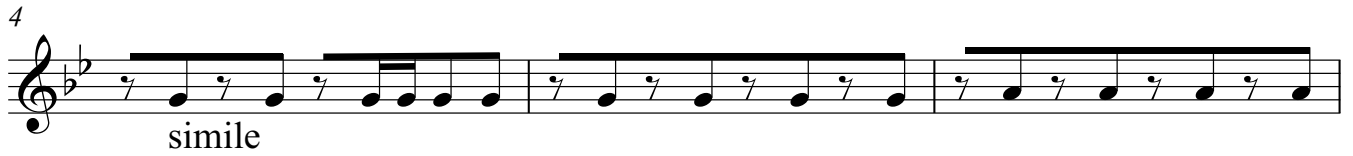
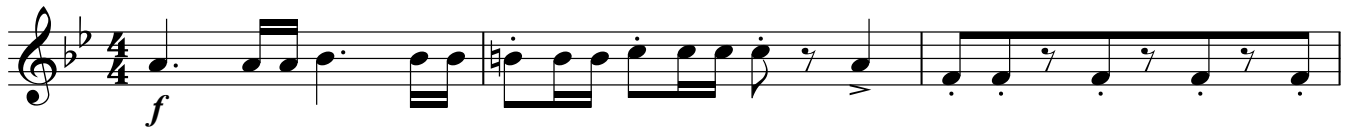

2

Тенор В

36

f simile

40

43

47

simile

50

54

57

61

65

1.

69

3

Баритон В

ЭСКОРТ

=120

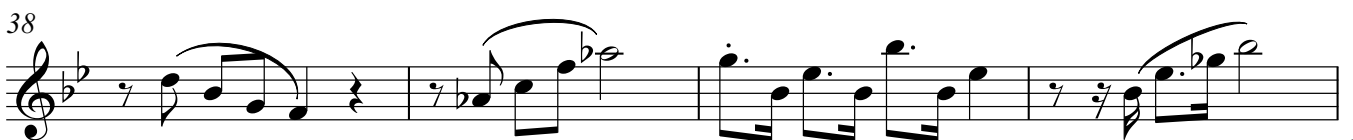
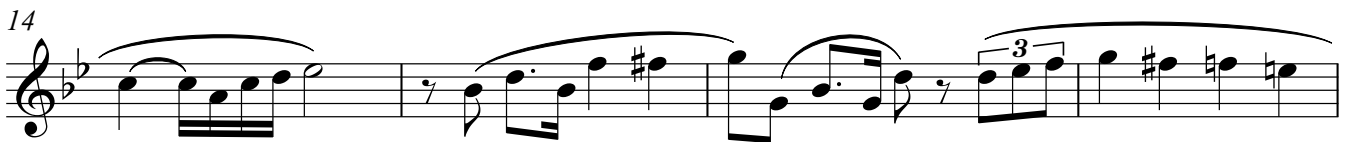
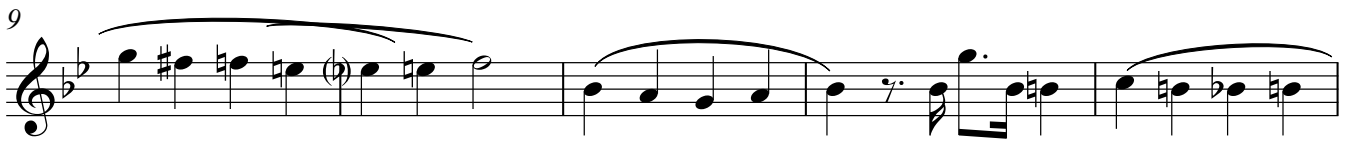

2

Баритон В

42

46

50

54

59

63

1.

67

2.

70

Басы

ЭСКОРТ

=120

I
II

а2
f

Замечания, рекомендации сообщайте, пожалуйста,
 автору в г. Запорожье по тел. (061) 272-94174

9

13

17

21

25

28

певуче

mf

32

36

а2

f

2

Басы

40

44

47

51

55

59

63

67

70

