

Флейта

ФИАЛКА МОНМАРТРА

марш на темы оперетты И. Кальмана

7

mf

f

mf

f

mf

1

2

3

4

5

mf

$\frac{2}{4}$

6 *ff* *f*

7 *mf*

8 *f*

9 *mf*

f

10 *mf*

11

12 *f*

13

mf

Конец

ff

Трио

14

f

2

mf

15

16

f

17

1.

mf

2.

ff

§

ФИАЛКА МОНМАРТРА

марш на темы оперетты И. Кальмана

7

1

mf

f

2

mf

3

4

f

5

mf

$\bullet = \bullet$

$\frac{2}{4}$

6 \flat

ff *f*

7

mf

8 \flat

f

9

mf

f

10

mf

11

f

f

12

f

13

mf

Конец

ff

Трио

14

f *mf*

15

16

f

17

1. 2.

mf *ff* %

Кларнет В 1

ФИАЛКА МОНМАРТРА

марш на темы оперетты И. Кальмана

6 *ff* *f*

7

8 *f*

9 *mf*

f

10 *mf*

11

12 *f*

13 *mf*

Конец

ff

Трио

14 *f* *mf*

15

16

17

1. *mf* 2. *ff* %

Кларнет В 2

ФИАЛКА МОНМАРТРА

марш на темы оперетты И. Кальмана

6 *tr* *ff* *f*

7 *mf*

8 *tr* *f*

9 *mf*

f

10 *mf*

11

12 *f*

13

mf

Конец

ff

Трио

2

14

f

mf

15

16

17

1. 2.

mf

ff

§

Кларнет В 3

ФИАЛКА МОНМАРТРА

марш на темы оперетты И. Кальмана

§

7

1

mf

f

2

mf

3

4

f

5

mf

• = •

2/4

6 *tr* *b*
ff *f*

7
mf

8 *tr* *b*
f

9
mf

f

10
mf

11

12
f

Конец

Трио

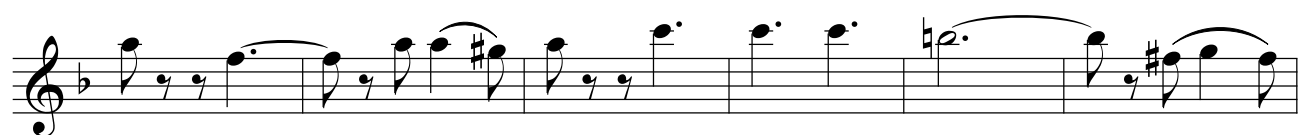

15

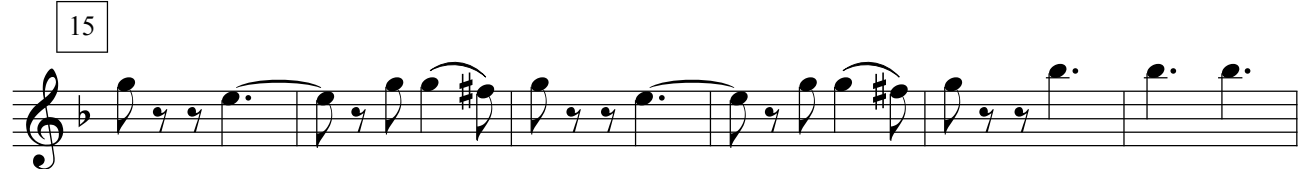

16

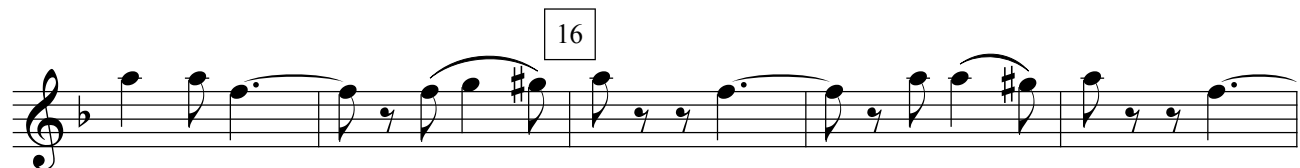

17

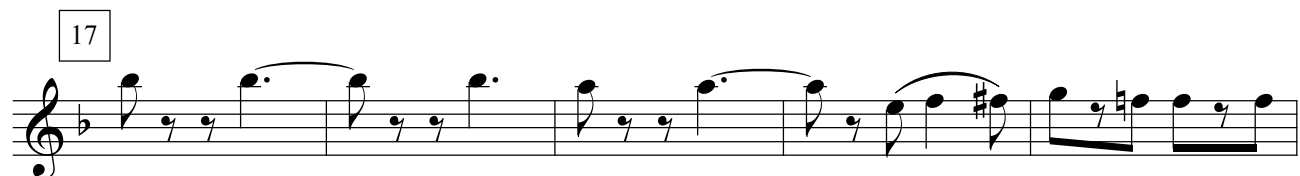

Фагот

ФИАЛКА МОНМАРТРА

марш на темы оперетты И. Кальмана

♩

8 3

f

2

mf

3

4

f

5

mf

$\text{♩} = \text{♩}$

$\frac{2}{4}$

Detailed description of the musical score: The score is for a Bassoon part in 6/8 time, marked with a common time signature symbol. It consists of five numbered sections. Section 1 begins with an 8-measure rest followed by a 3-measure rest, then a melodic phrase starting with a forte (*f*) dynamic. Section 2 continues the melodic line with a mezzo-forte (*mf*) dynamic. Section 3 features a melodic line with a mezzo-forte (*mf*) dynamic. Section 4 starts with a forte (*f*) dynamic. Section 5 begins with a mezzo-forte (*mf*) dynamic. The piece concludes with a final melodic phrase and a 2/4 time signature.

13

6

ff *f*

7

mf

8

f

9

mf

f

10

mf

11

12

f

13

Конец

Трио

14

15

16

17

1.

2.

§

6

7

8

9

• = •

10

11

12

**Саксофон
тенор В**

ФИАЛКА МОНМАРТРА

марш на темы оперетты И. Кальмана

6

ff *f*

7

mf

8

f

9

mf

f

10

mf

11

f

f

12

f

13

Конец

Трио

14

15

16

17

Валторна F 1 ФИАЛКА МОНМАРТРА*марш на темы оперетты И. Кальмана*

1

8 3

f

2

mf

3

4

f

5

mf

f = *f*

$\frac{2}{4}$

6

7

8

9

10

11

12

13

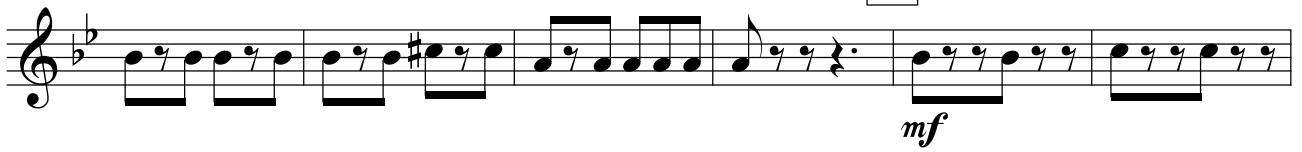

Конец

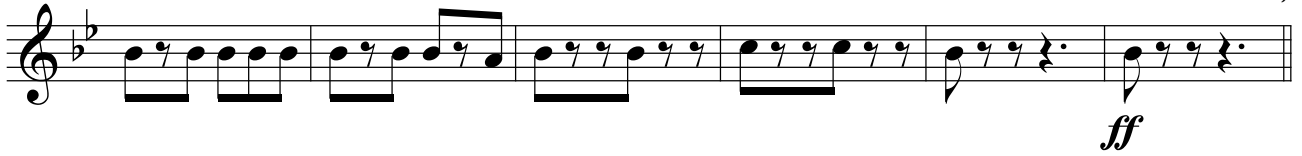

Трио

14

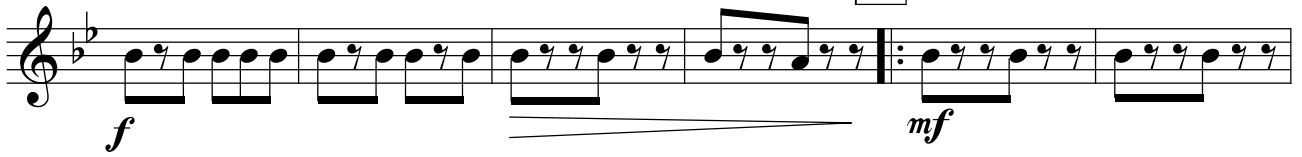

15

16

17

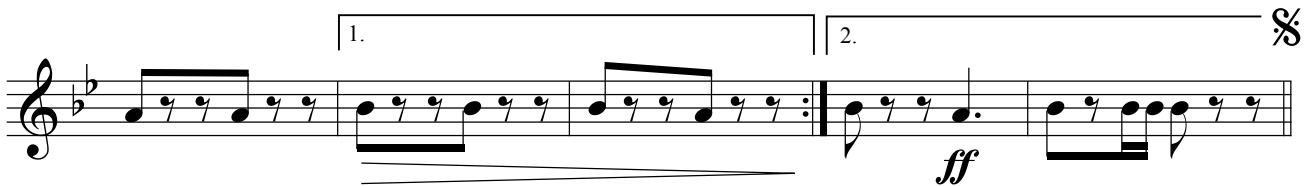

6

7

8

9

10

11

12

13

Конец

Трио

14

15

16

17

1.

2.

§

6

ff *f*

7

mf

8

f

9

mf

f

10

mf

11

f

f

12

f

13

mf

Конец

ff

Трио

14

f *mf*

15

16

f

17

1. 2.

ff

Валторна F 4 ФИАЛКА МОНМАРТРА*марш на темы оперетты И. Кальмана*

6

7

8

9

10

11

12

13

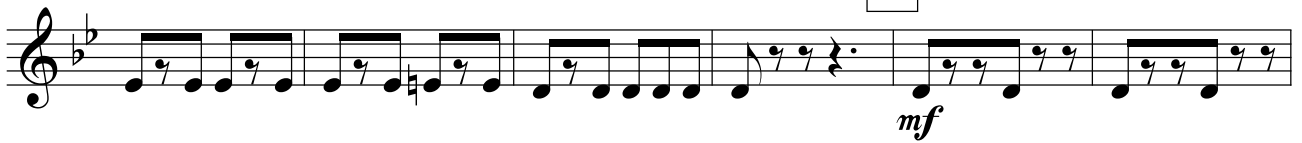

Конец

Трио

14

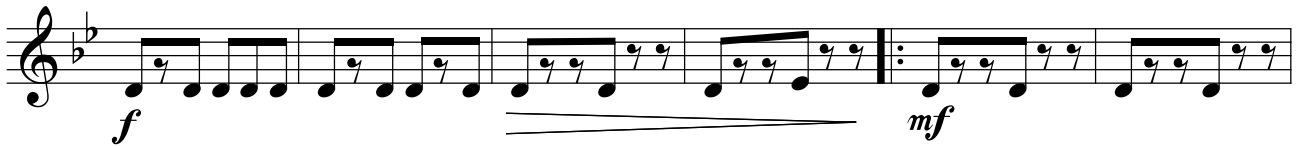

15

16

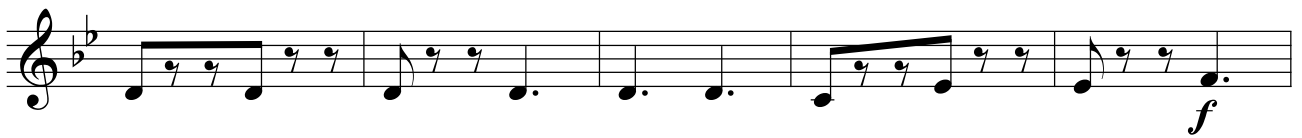

17

1.

2.

6

ff *f*

7

mf

8

f

9

mf

10

mf

11

mf

mf

12

f

13

Конец

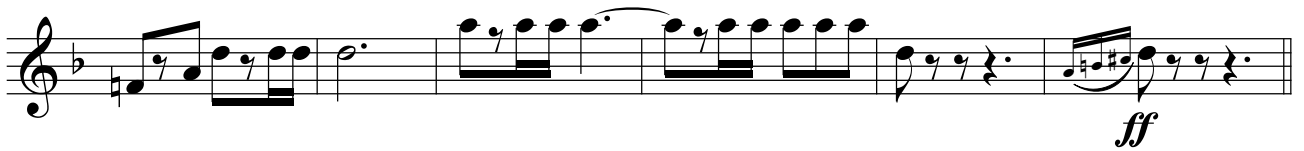

Трио

14

15

16

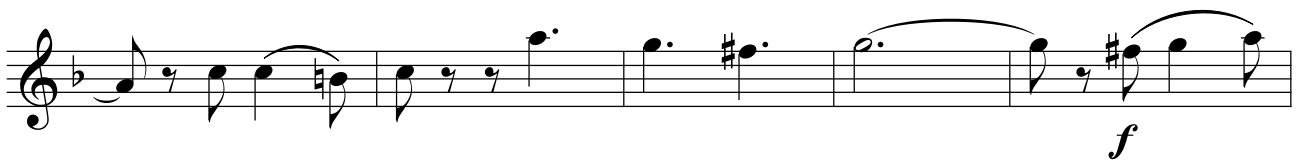

17

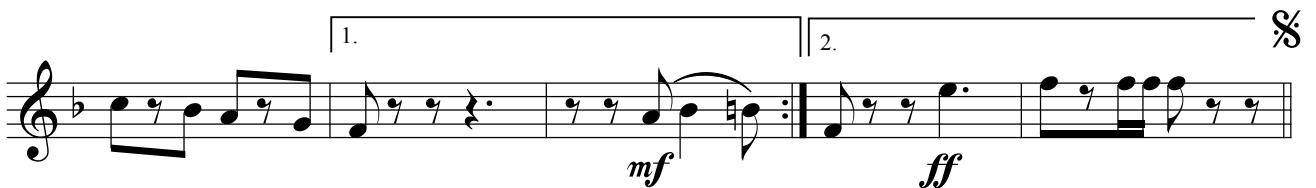
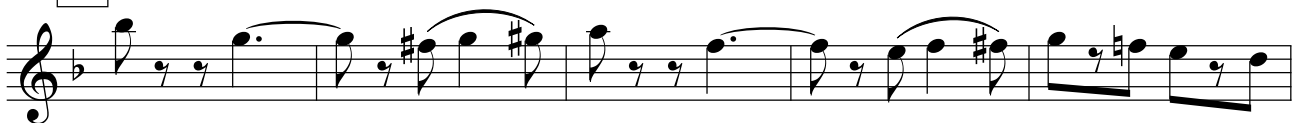

6

f

7

mf

8

f

9

mf

f

10

mf

11

f

f

12

f

Конец

Трио

15

16

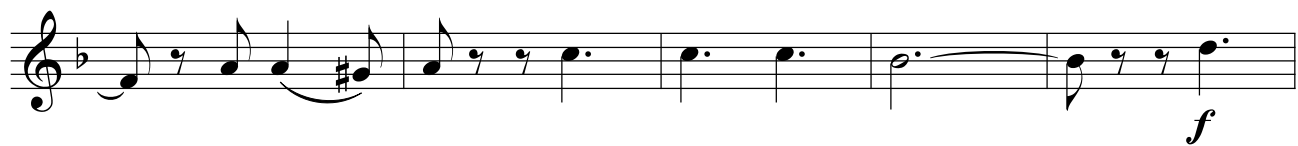

17

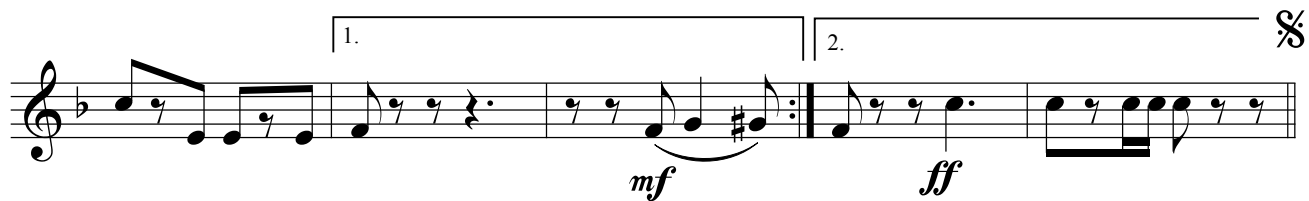

6

ff
f

7

mf

8

f

mf

9

f

10

mf

11

f

f

12

f

13

Конец

Трио

14

15

16

17

6

ff *f*

7

mf

8

f

mf

9

f

10

mf

11

f

f

12

f

13

Конец

Трио

14

15

16

17

Тромбон 3

ФИАЛКА МОНМАРТРА

марш на темы оперетты И. Кальмана

Dynamics include *f* (forte) and *mf* (mezzo-forte).

6

ff *f*

7

mf

8

mf *f*

9

mf

f

10

mf

11

f

f

12

f

13

Конец

Трио

14

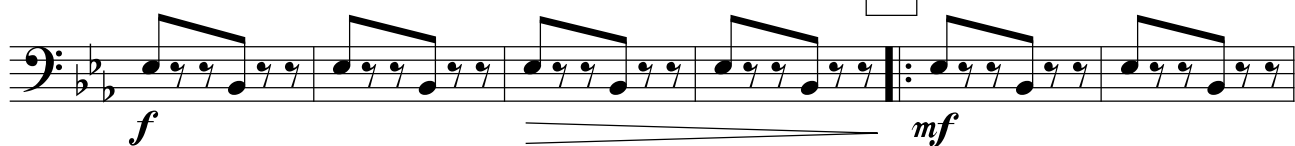

15

16

17

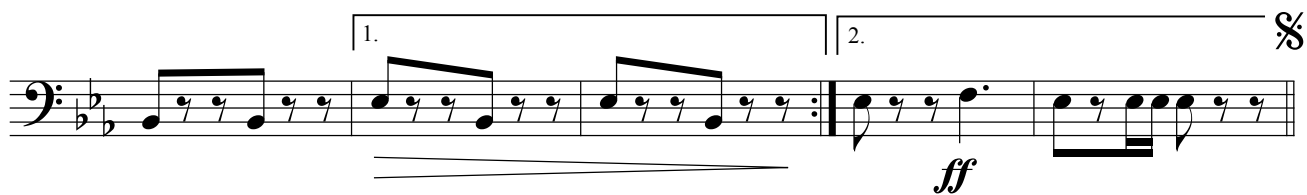

Малый
барабан

ФИАЛКА МОНМАРТРА

марш на темы оперетты И. Кальмана

♩

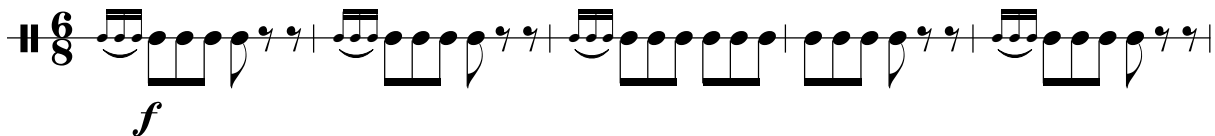

1

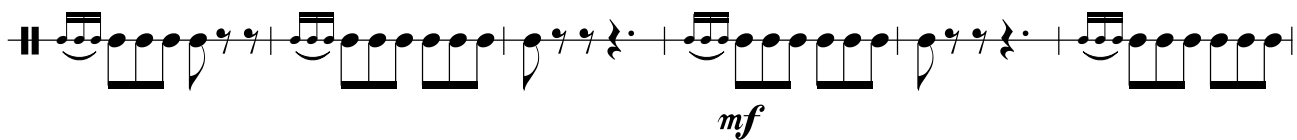

2

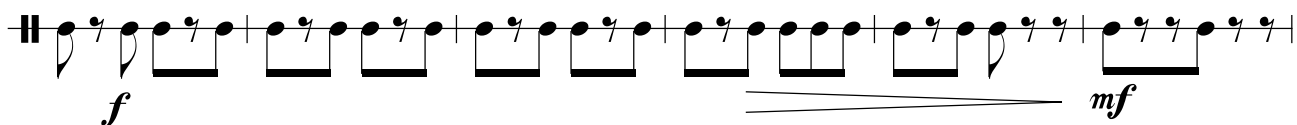

3

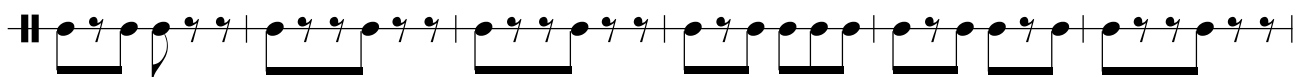

4

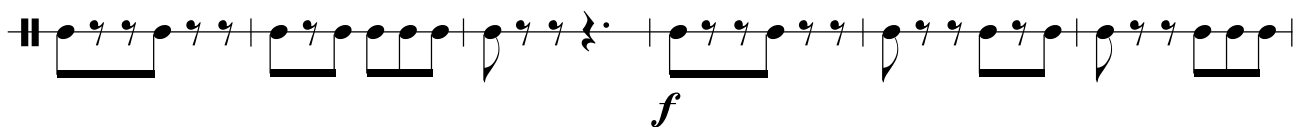

5

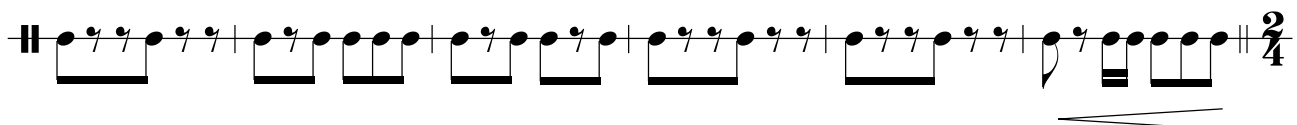
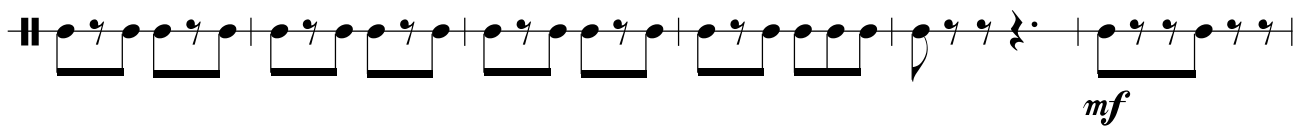

6

ff *f*

7

mf

8

f

9

mf

f

10

mf

11

12

f

13

Конец

Трио

14

15

16

17

Тарелки и Большой барабан

ФИАЛКА МОНМАРТРА

марш на темы оперетты И. Кальмана

6

ff *f*

7

mf

8

f

9

mf

f

10

mf

11

12

f

13

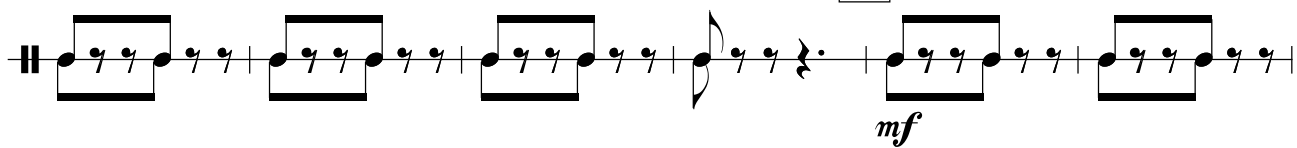
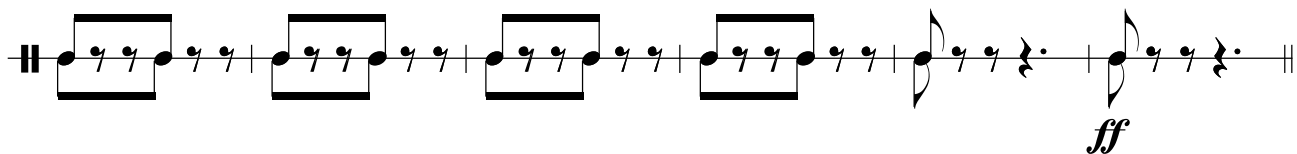
*Конец**Трио*

14

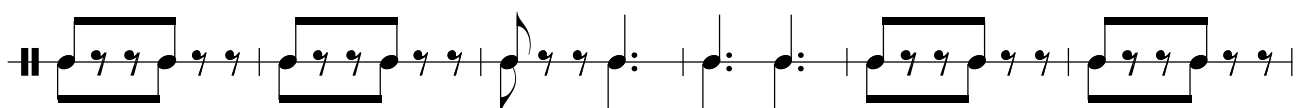
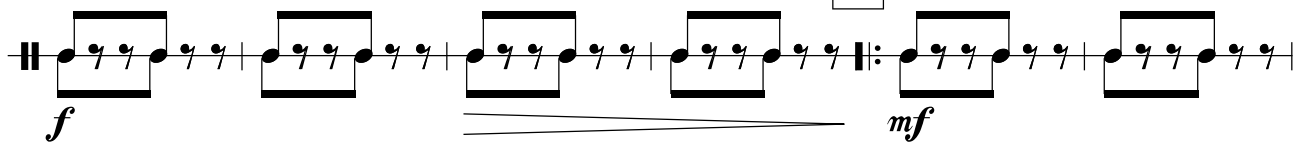

15

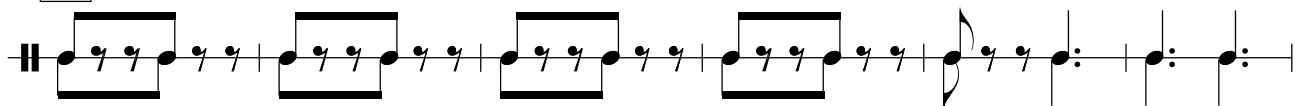

16

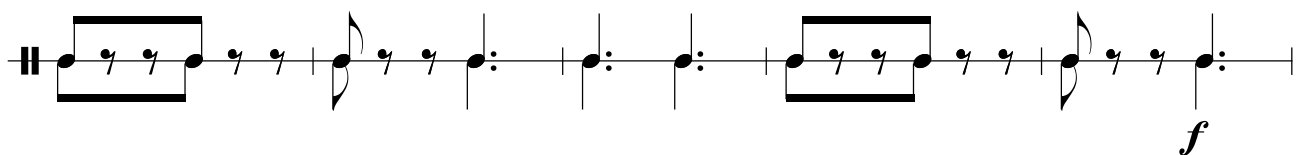

17

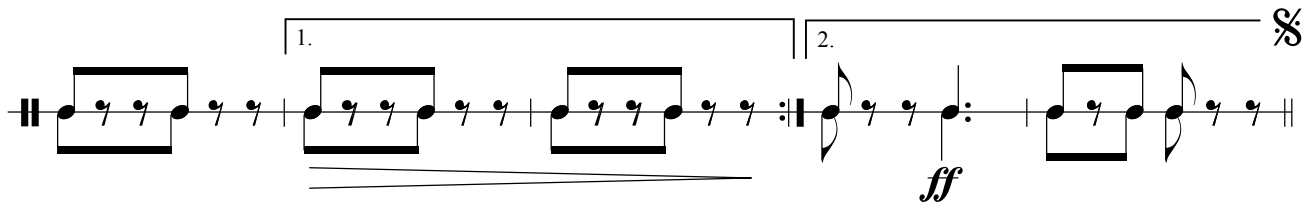
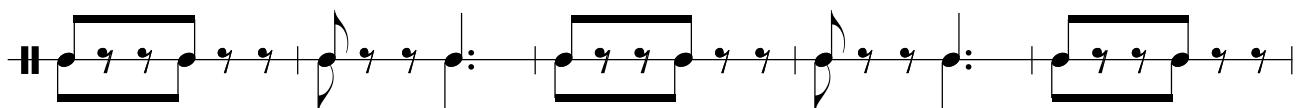

6

ff *f*

7

mf

8

f

9

mf

f

10

mf

11

f

f

12

f

13

Конец

Трио

14

15

16

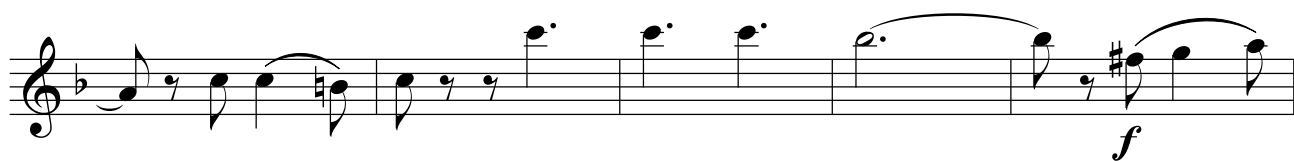

17

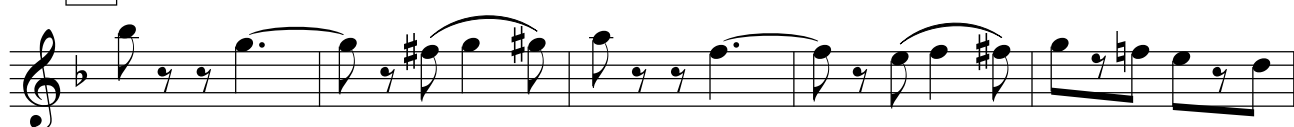

6

7

8

9

10

11

12

13

Конец

Трио

14

15

16

17

1. | 2.

АЛЬТ Es 1

ФИАЛКА МОНМАРТРА

марш на темы оперетты И. Кальмана

6

7

8

9

• = • .

10

11

12

13

Конец

Трио

14

15

16

17

АЛЬТ Es 2

ФИАЛКА МОНМАРТРА

марш на темы оперетты И. Кальмана

6

7

8

9

10

11

12

13

Конец

Трио

14

15

16

17

6

ff *f*

7

mf

8

f

9

mf

f

10

mf

11

12

f

6

7

8

9

10

11

12

13

mf

Конец

ff

Trio

14

f *mf*

15

16

17

1. 2. *ff* §

Баритон В

ФИАЛКА МОНМАРТРА

марш на темы оперетты И. Кальмана

The score includes the following elements:

- Staff 3:** Continues the melody.
- Staff 5:** Continues the melody.

6

ff f

7

mf

8

f

9

mf

10

f

11

mf

12

f

12

f

6

6

ff *f*

7

7

mf

8

8

f

9

9

mf

f

10

10

mf

11

11

12

12

12

f

6

7

8

9

10

11

12

