

С движением

Музыкальный фрагмент, состоящий из нескольких систем нотации для различных инструментов. Темп обозначен как "С движением".

Система 1:

- Флейта (Flute) *mf*
- Кларнет Си б (Clarinet Bb) I *mf*
- Кларнет Си б (Clarinet Bb) II *mf*
- Валторны Фа (Horn F) I *mf*
- Валторны Фа (Horn F) II *mf*
- Труба Си б (Trumpet Bb) *mf*
- Тромбон (Trombone) *mf*

Система 2 (Перкуссия):

- Малый барабан (Snare Drum) *mf*
- Тарелки и Большой барабан (Cymbals and Bass Drum) *mf*

Система 3:

С движением

- Корнеты Си б (Cornet Bb) I *mf*
- Корнеты Си б (Cornet Bb) II *mf*
- Альты Ми б (Alto Eb) I *mf*
- Альты Ми б (Alto Eb) II *mf*
- Теноры Си б (Tenor Bb) I *mf*
- Теноры Си б (Tenor Bb) II *mf*
- Баритон Си б (Baritone Bb) *mf*
- Бас (Bass) I *mf*
- Бас (Bass) II *mf*

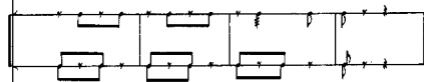
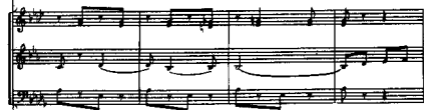

①

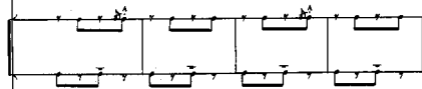

②

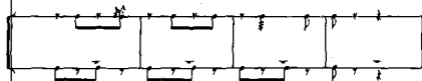
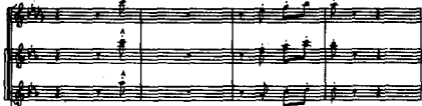

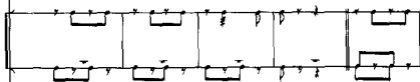
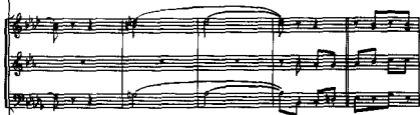
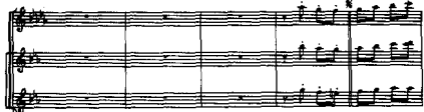

3

3

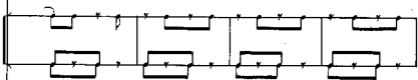

