

Bassoon

Фонарики

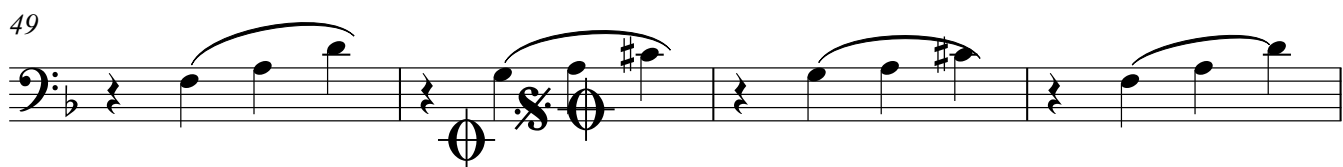
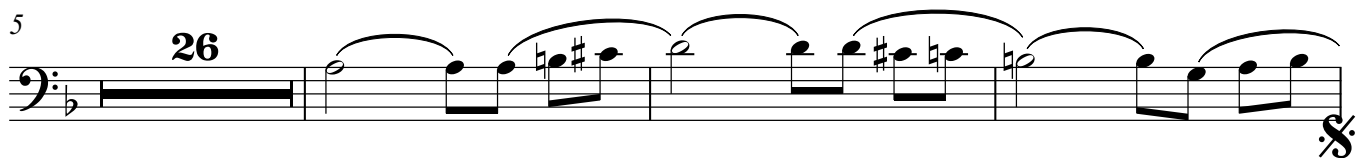

Alto Saxophone

Фонарики

10

18

31

49

68

76

81

Tenor Saxophone

Фонарики

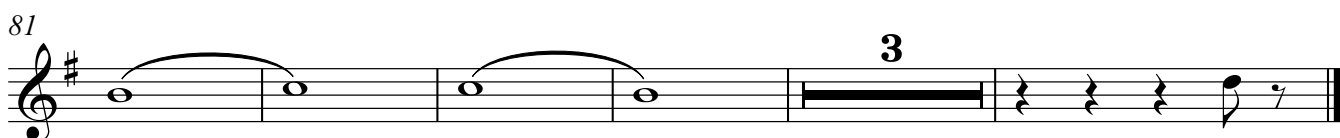
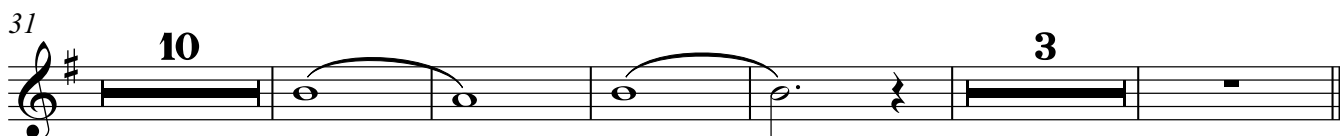
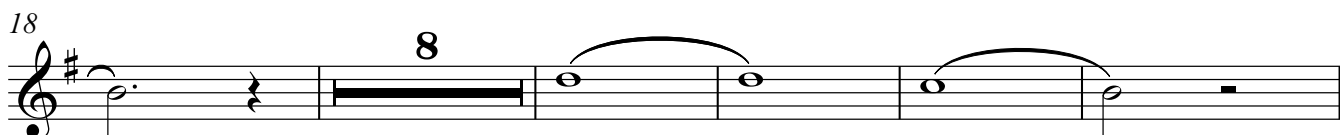
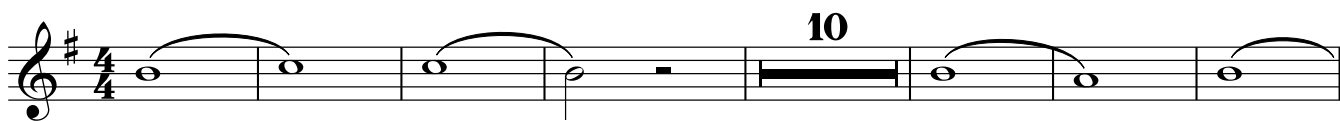

Horn in F

85

Trumpet in Bb

Фонарики

Trombone

Фонарики

5

49

56

64

74

81

87

Trombone

Фонарики

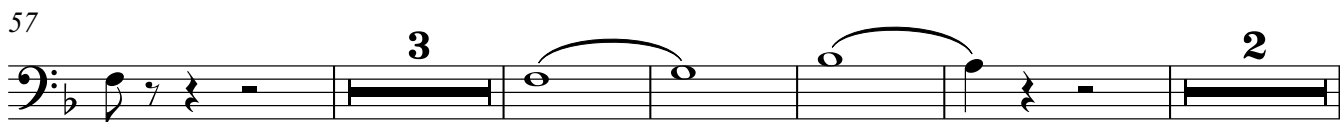
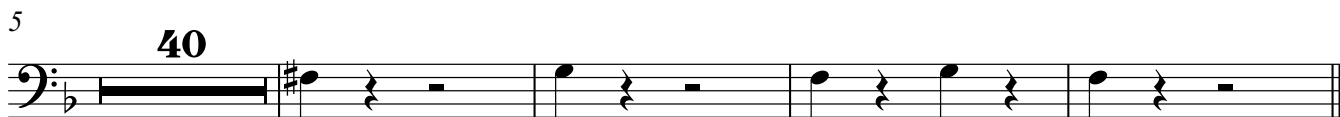

Drums

Фонарики

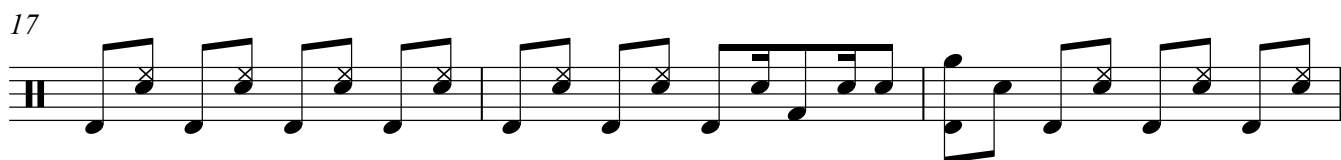
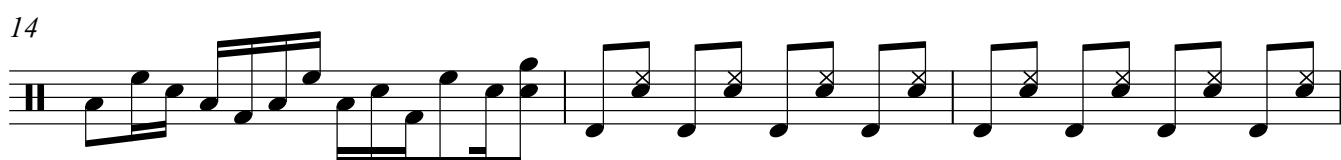

29

33

36

40

43

46

49

52

55

58

Drums

61

65

68

71

75

78

81

84

87

Piano

Фонарики

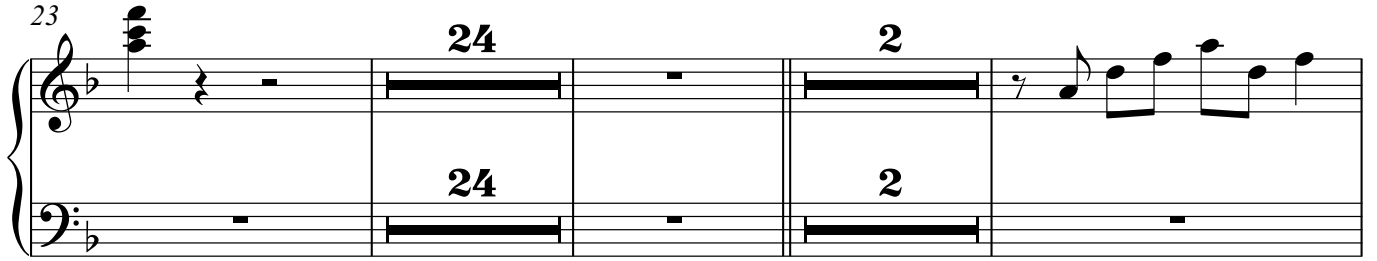
23  Musical notation for measures 23-26. Measure 23 starts with a treble clef, a key signature of one flat, and a whole note chord. Measures 24 and 25 contain repeated notes in both staves, with the number '24' written above the treble staff and below the bass staff. Measure 26 contains a half note in the treble staff and a whole note in the bass staff, with the number '2' written above the treble staff and below the bass staff.

52  Musical notation for measures 52-54. Measure 52 features a treble clef, a key signature of one flat, and a melodic line with a slur. Measures 53 and 54 continue the melodic line in the treble staff, with the bass staff containing whole notes.

55  Musical notation for measures 55-58. Measure 55 has a treble clef, a key signature of one flat, and a complex chordal texture. Measures 56 and 57 continue this texture. Measure 58 features a treble clef, a key signature of one flat, and a melodic line with a slur, with the number '10' written above the staff. The bass staff contains whole notes.

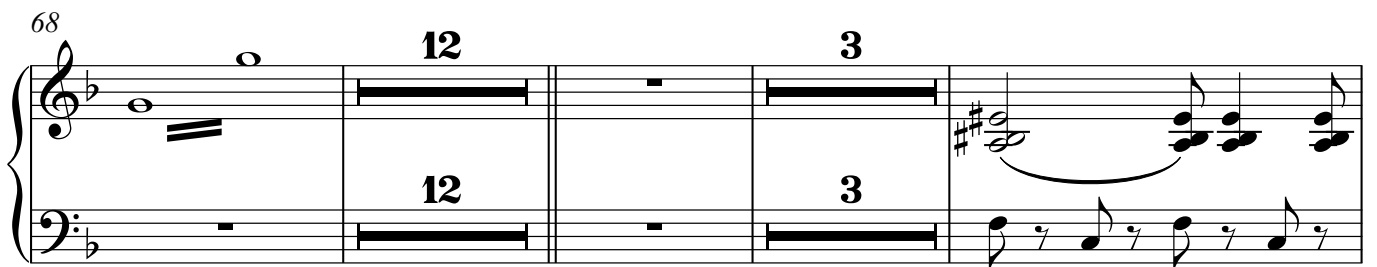

68  Musical notation for measures 68-71. Measure 68 has a treble clef, a key signature of one flat, and a whole note chord, with the number '12' written above the staff. Measures 69 and 70 contain repeated notes in both staves, with the number '12' written above the treble staff and below the bass staff. Measure 71 has a treble clef, a key signature of one flat, and a melodic line with a slur, with the number '3' written above the staff. The bass staff contains eighth notes.

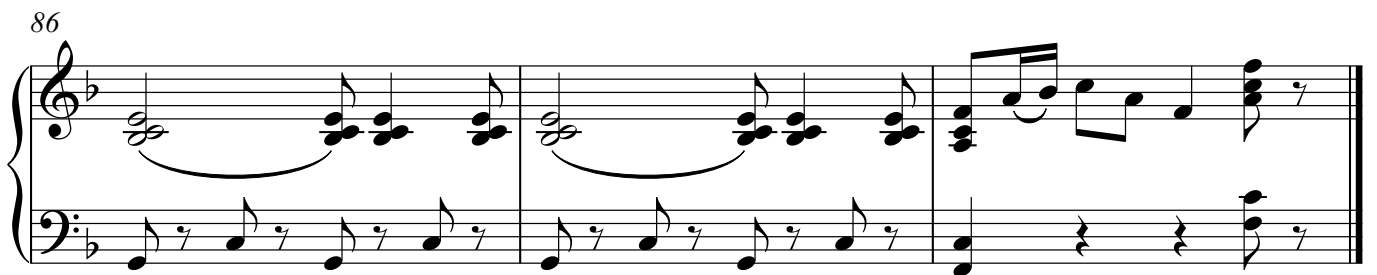
86  Musical notation for measures 86-89. Measure 86 has a treble clef, a key signature of one flat, and a melodic line with a slur. Measures 87 and 88 continue the melodic line in the treble staff, with the bass staff containing eighth notes. Measure 89 features a treble clef, a key signature of one flat, and a whole note chord, with the bass staff containing eighth notes.

Фонарики

1. На ро - ди-не, в лю-би-мом го - ро-де ю-ность счаст

ли - ва - я мо-я прош - ла - , ве - се - ло-ю и бе-з за бот - но-ю в Рос-си-и

ма-туш-ке жизнь мо-я тек - ла - По у - ли-цам сю-би-мым вме-сте мы гу-ля-ли

с но-чень-ки вплоть до за ри - , а ут - реч-ком у-ли-цы со-нны - е а на уг-

лах зо-ло-ты - е фо-на - ри. Фо - на - ри фо - на - ри-ки мо-и ве-

се-лы - е ог-ни го - рят, про лю-бовь, про си-ни - е гла-за, про

ми-ло-го мне го - во - ря - т. Бу-дут го-реть о - ни всю ночь,

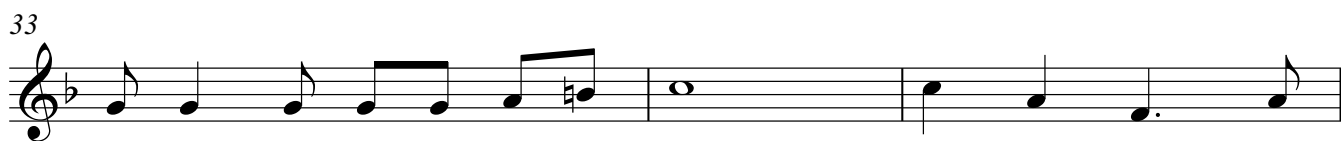

злу - ю тос - ку про го - нят прочь. Фо - на - ри фо -

на ри - ки мо-и ве - се-лы - е ог - ни го - ря - т.

40

2. И шли о-ни те го-ды ю-нны-е и в ве-чность ка-ну-ла лю-бовь мо

44

я, при-дет, при-дет по-ра у - ны - ла-я, в да-ли от Ро - ди-ны стра-да-ю

48

я. И тя - нут-ся но-чи бе - ссо-нны-е ви-ном и му - зы-кой вплоть до за-

52

ри, - а ут - реч-ком у-ли-цы со-нны - е а на уг - лах зо-ло-ты-е фо-на-

56

ри. Фо - на - ри фо - на-ри-ки мо-и ве - се-лы-е ог-ни го - рят,

61

про лю-бовь, про си-ни - е гла-за, про ми-ло-го мне го-во - ря - т.

65

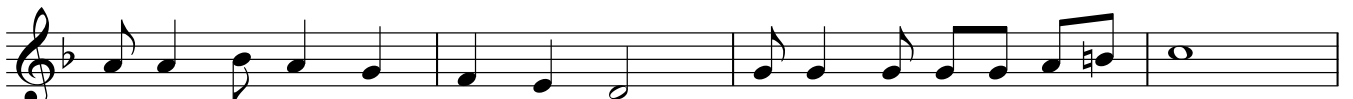

Бу-дут го-реть о - ни всю ночь, злу - ю тос-ку про го-нят прочь.

69

Фо - на - ри фо - на-ри-ки мо-и ве - се-лы-е ог - ни го - ря - т.

81

Фо - на - ри фо - на-ри-ки мо-и ве - се-лы-е ог-ни го - рят,

85

про лю-бовь, про си-ни - е гла-за, про ми-ло-го мне го-во - рят.

Cornet B

Фонарики

Cornet B

Фонарики

8

13 2 33 18 7

76

80 6

Tenor B

Фонарики

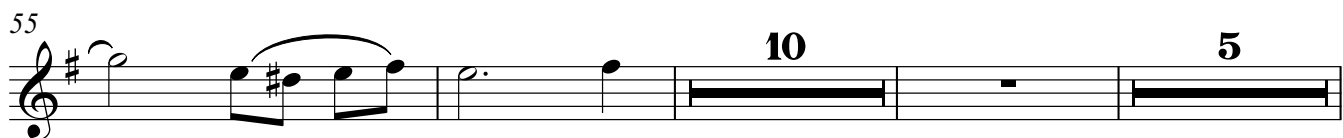
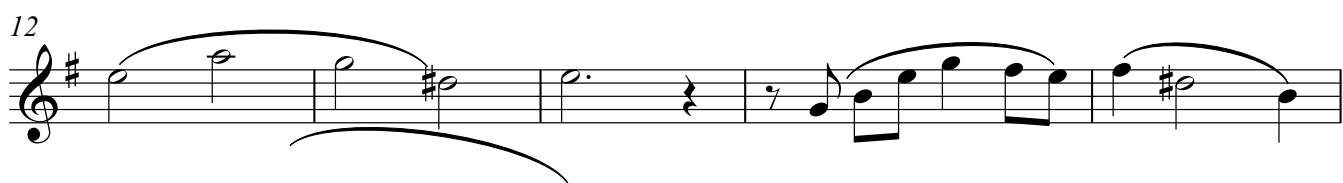

Фонарики

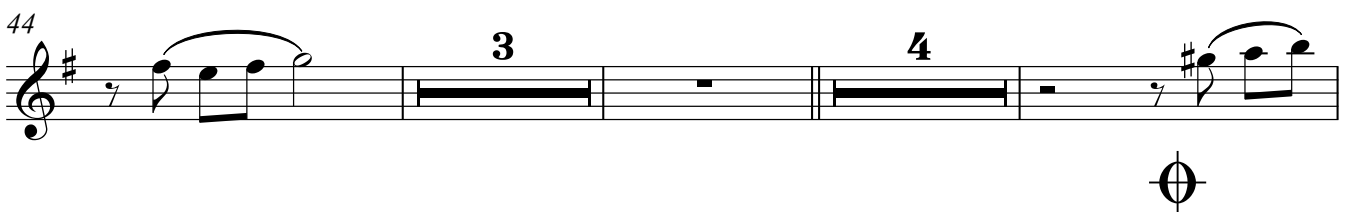
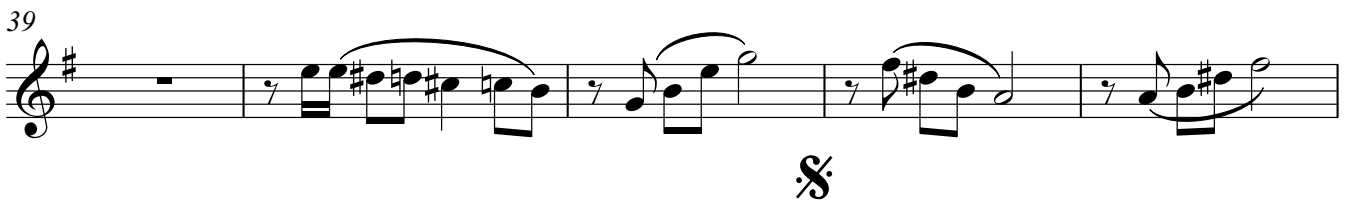
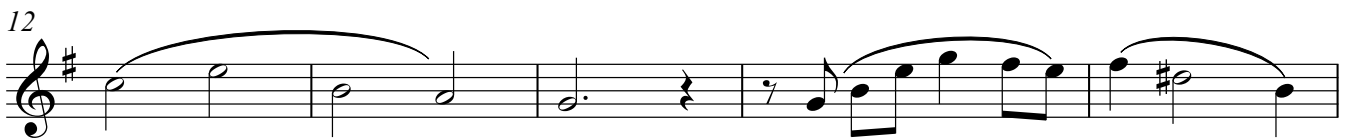

Bass Tuba

Фонарики

5

9

13

17

21

25

29

33

37

41

45

48

51

55

59

63

67

71

Фонарики

37

41

45

48

51

55

59

63

67

71

75

78

81

85

