

КАЛЕНДАРЬ ПРИРОДЫ

10 детских пьес для скрипки с фортепиано

1. Весна движется

Солнце встаёт и куда только ни попадёт луч, везде всё просыпается. В свежее солнечное утро иду я в лес. „Здравствуйте, знакомые ёлочки, как поживаете, что нового?“ — И они отвечают, что всё благополучно: весна движется.

(М. Пришвин)

Гр. ФРИД
соч. 17

Скрипка

Не спеша
Andantino

Ф-п.

f *mf* *p*

The musical score is written for Violin (Скрипка) and Piano (Ф-п.). The Violin part is in 4/4 time and features a melody with triplets and slurs. The Piano part is in 4/4 time and consists of chords and arpeggiated figures. The tempo is marked 'Andantino' and the mood is 'Не спеша' (Don't hurry). Dynamics include *f* (forte), *mf* (mezzo-forte), and *p* (piano).

3 3 *cresc.* *f* *poco rit.*

cresc. *f* *dim.*

3 3 3 3 3 3 3 3 3 3 3 3

a tempo *mf*

3 3 3 3 3 3 3 3 3 3 3 3

p 3 3 3 3 3 3 3 3 3 3 3 3

3 3 3 3 3 3 3 3 3 3 3 3 *pp*

pp

2. Птичик

Птичик самый малый, сел на вершинный палец самой высокой ели, и, видно, он там недаром сел — тоже славил зарю; клюв его маленький раскрывался, но песня не достигала земли, и повсему виду птички можно было понять: дело её — славить, а не в том, чтобы песня достигала земли и славил птичку.

(М. Пришвин)

Изящно
Allegretto

8

Ф-п.

8

mf *molto cantabile*

8

rit.

pizz.

a tempo

3. Выходы

Солнце сияло поутру. Выходила из-под земли посеянная рожь и выходила солдатами. Каждый из этих солдатиков был в красном до самой земли, а штык зелёный и на каждом штыке висела громадная, в брусничину, капля сверкавшая на солнце то прямо, как солнце, то радушно, как алмаз.

(М. Пришвин)

Скрипка

Маршеобразно
Marciale

Ф-п.

mf *p*

f *mf* *pp*

mf

pizz.

4. Осень

Замерли от холода все пауки. Сети их сбило ветром и дождями. Листья деревьев трепетали и шелестели, капли тоже всюду тукали и оттого невозможно было расслышать звук срываемых глухарями листов.

(М. Пришвин)

Медленно, печально
Andante doloroso

Ф-п. *pp*

p dolce

legato

a tempo

p dolce

p

legato

mf

ppp

pp

5. Ручеёк

Ручеёк выбежал из глухого леса на поляну и разлился в тёплых лучах солнца. Вышел из воды первый жёлтый цветок. Блестящий, как медный, закрутился по воде жучок водяной. Куст широкий опустил в ручеёк множество веток, как пауков, насел на ручей и шевелит всеми своими длинными ножками. А ручеёк нашел себе выход и быстрыком, с трепетными тенями бьёт и журчит.

(М. Пришвин)

Скрипка

sf *mf* *sf*

Легко, живо (Leggiero)

Ф - п.

sf

p *sf* *p*

p *sf* *p*

Немного медленнее
Poco meno mosso

sf *mf* *sf*

Темп I
Темпо I

sf

p *sf*

pp *sf*

sf *sf*

sf *sf*

6. Закат года

Дни уже убывают. Всё реже и реже слышится в лесу барабанная трель дятла. Услышишь вблизи, даже вздрогнешь и подумаешь: „нет ли кого?“ Для всех теперь только начало лета, но для нас, наблюдающих пристально движение жизни в природе, начался закат года.

(М. Пришвин)

Скрипка

ritolce

Умеренно
Moderato

Ф-п. *p*

v

cresc.

poco rit. a tempo

cresc.

p

7. Светлая капель

Солнце и ветер. Весенний снег. Тоненькая струйка с тёплой крыши попадает на холодную сосульку, висящую в тени на морозе. Когда солнце, обогнув крышу, глянуло на сосульку, мороз исчез и вода, сбегая по сосулке, стала падать золотыми каплями вниз.

(М. Пришвин)

Скрипка

Умеренно, певуче
Moderato cantabile

Ф-П.

mf

m.s. m.d. *f* *m.s. m.d.* *mf* *m.s. m.d.* *p*

m.s. m.d. *m.s. m.d.* *m.s. m.d.* *mf*

p *mf*

8. Зайчика

Из густых ёлок вышел под берёзу заяц и остановился. Слушает: всё ему кажется будто кто-то шепчется сзади и крадётся. Можно, конечно, и трусливому зайцу набраться храбрости, но тут бывает другое: ты не побоялся, а как раз вот тут-то тебя сзади кто-то и схватил в зубы.

(М. Пришвин)

Скрипка

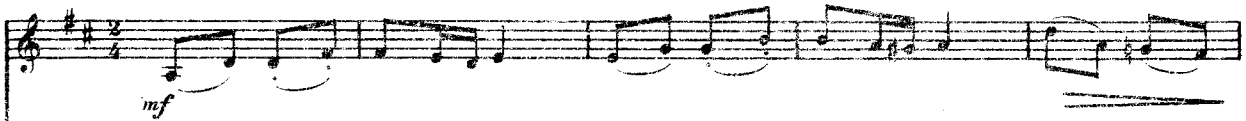

Сдержанно
Moderato sostenuto

Ф-п.

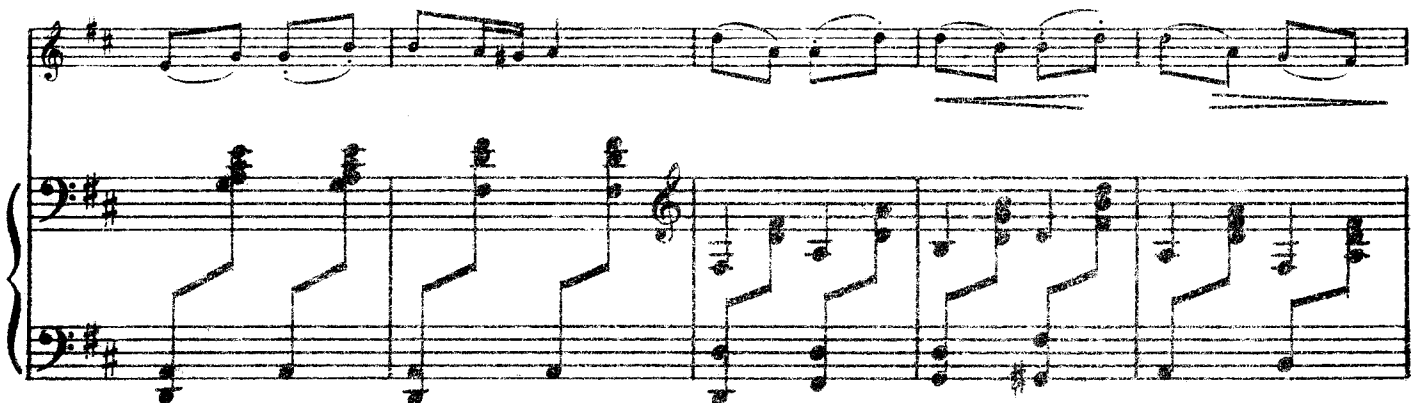
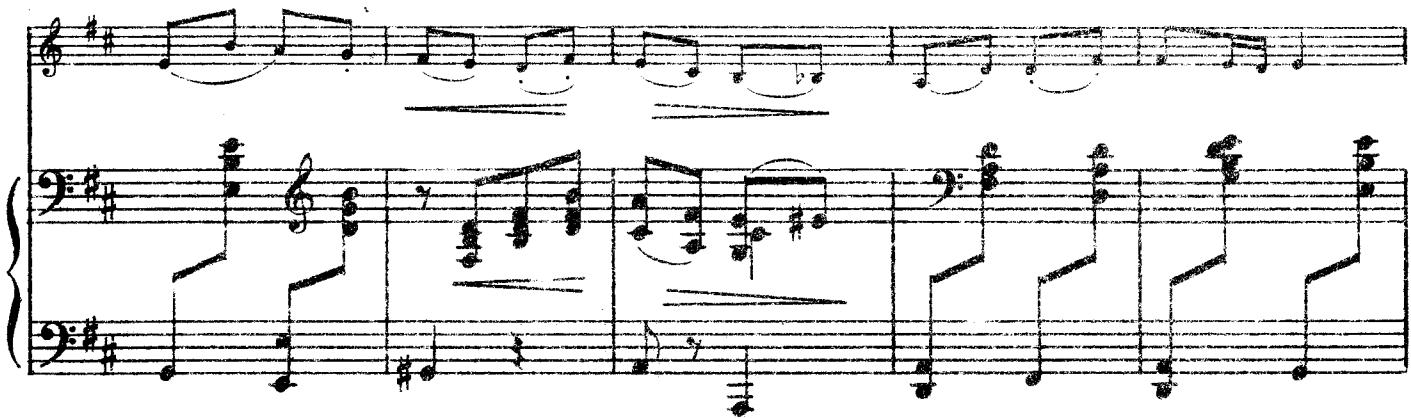
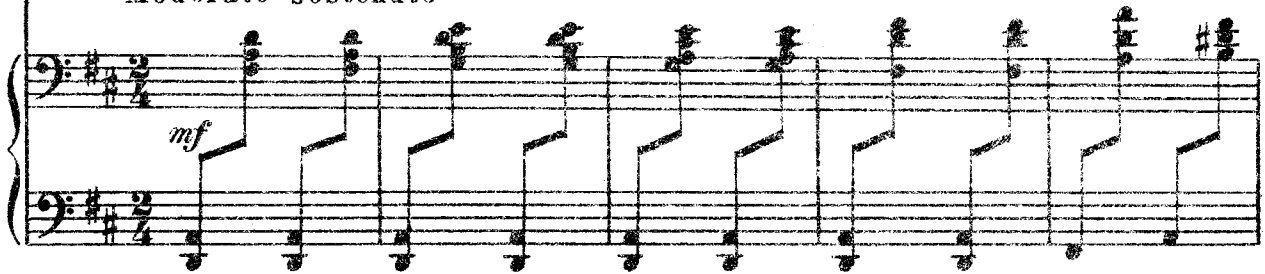

arco

pp

pp

(pizz.)

9. Осинкам холодно

В солнечный день, осенью, на опушке елового леса собрались молодые разноцветные осинки густо одна к одной, как будто им там, в еловом лесу, стало холодно и они вышли погреться на опушку, как у нас в деревнях люди выходят и сидят на зава-
линках

(М. Пришвин)

Скрипка

Медленно, певуче
Andante cantabile

Ф-п.

poco rit. *a tempo*

mf

mf

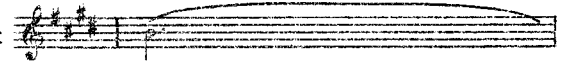
или: 

10. Лисий гон

Из частого ельника выскочила лисица вся красная на белом снегу. Вслед за ней вылетел мой лисогон Трубац, положив раз навсегда — погнаться или взять. Мелькнул в воздухе прекрасный лисий хвост и, точно сам Дед Мороз щёлкнул огромным орехом, грянул мой выстрел. На высоких соснах скользнул последний луч зимнего солнца, вспыхнули красные стволы на миг, погасло всё и никто не сказал кротким голосом: — „Мир вам, родные, милые звери!“

(М. Пришвин)

Скрипка

f *mf*

Стремительно
Allegro molto

Ф-п.

sf

sf *mf*

sf *mf*

КАЛЕНДАРЬ ПРИРОДЫ

10 детских пьес для скрипки с ф-п.

1. Весна движется

Скрипка

Гр. ФРИД
соч. 17.Не спеша
Andantino

2. Птичик

Скрипка

Изящно
Allegretto

4

p

pp

f molto cantabile

riten.

a tempo
pizz.

arco
ppp

ritenuto *a tempo*

sf > pp *sf > pp* *ppp*

3. ВХОДЫ

Скрипка

Маршеобразно
Marciale

Скрипка

- Staff 2: *arco* and *pp*
- Staff 4: *mf*
- Staff 6: *f* and *mf*
- Staff 7: *f* and *p*
- Staff 8: *pp* and *morendo*
- Staff 9: *pizz.*

4. Осень

Скрипка

Медленно, печально

Andante doloroso

p dolce

mf *f molto espressivo*

dim. *p* poco rit.

a tempo *ppp* 1 *mp* rubato

poco rit. a tempo *pp*

p

mf *ppp*

5. Ручеёк

Скрипка

Легко, живо
Leggiero

Немного медленнее
Poco meno mosso

Скрипка

Темп I
Темпо I

6. Закат года

Скрипка

Умеренно, певуче
Moderato cantabile

poco rit. a tempo

rit. a tempo

7. Светлая капель

Скрипка

Умеренно, певуче
Moderato cantabile

4
mf

p *mf*

p

mf

1.

2.

p

mf

mf

p

8. Заинька

Скрипка

Сдержанно
Moderato sostenuto

9. Осинкам холодно

Скрипка

Медленно, певуче
(Andante) cantabile

p *v*

poco rit.

a tempo

mf

poco rit

a tempo
(sul G ad libitum)

mf espress.

pp dolce

ritard.

ppp

10. Лисий гон

Скрипка

Стремительно
Allegro molto

Немного медленнее
Poco meno mosso

Скрипка

p dolce

f *mf*

mf

sf

2/4

mf cresc.

sf f dim.

p 1

p

f mp

cresc. poco a poco mf

f

accelerando