ЭТЮД

Г. БЕРЕНС

Allegro con brio [Быстро с блеском]

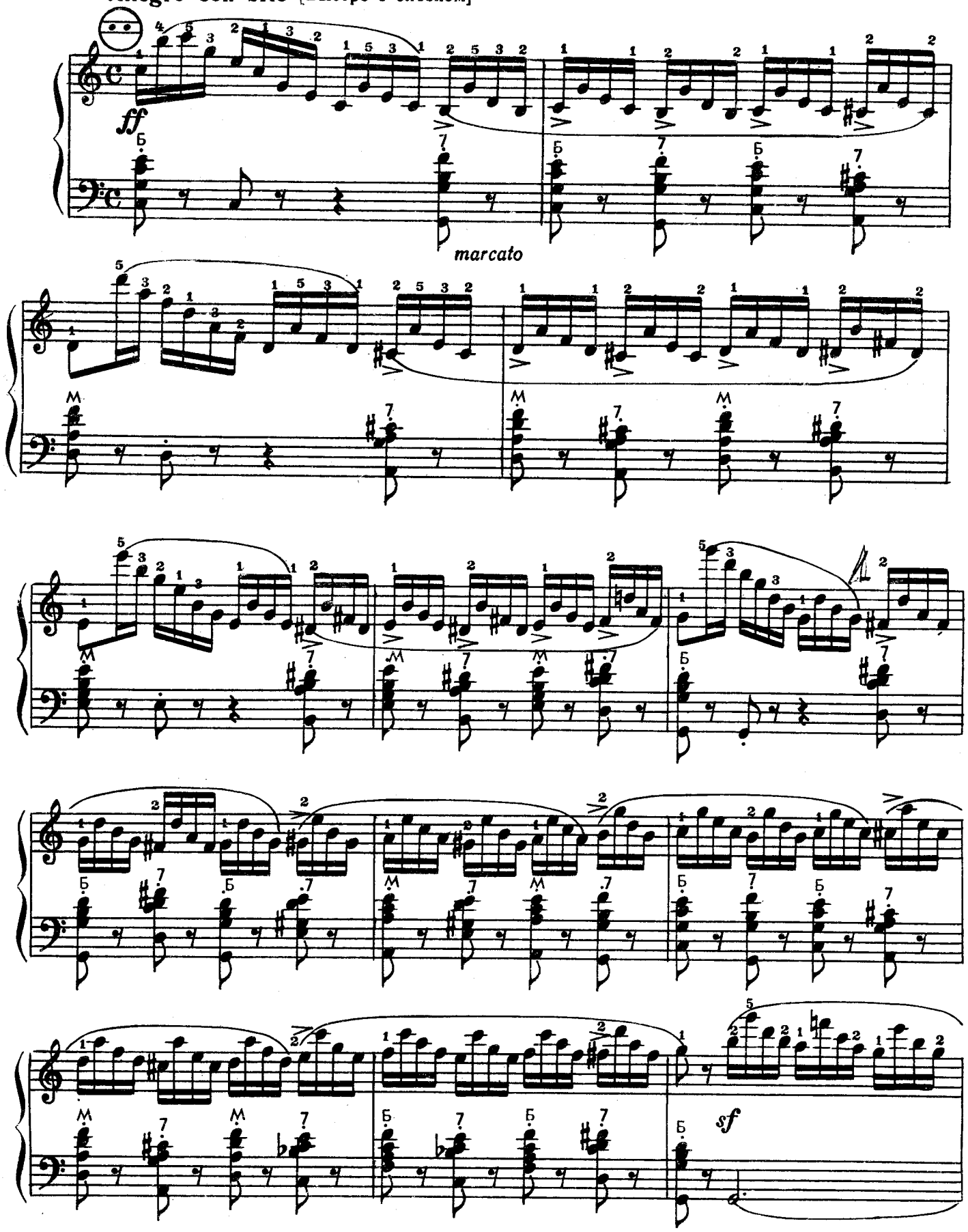

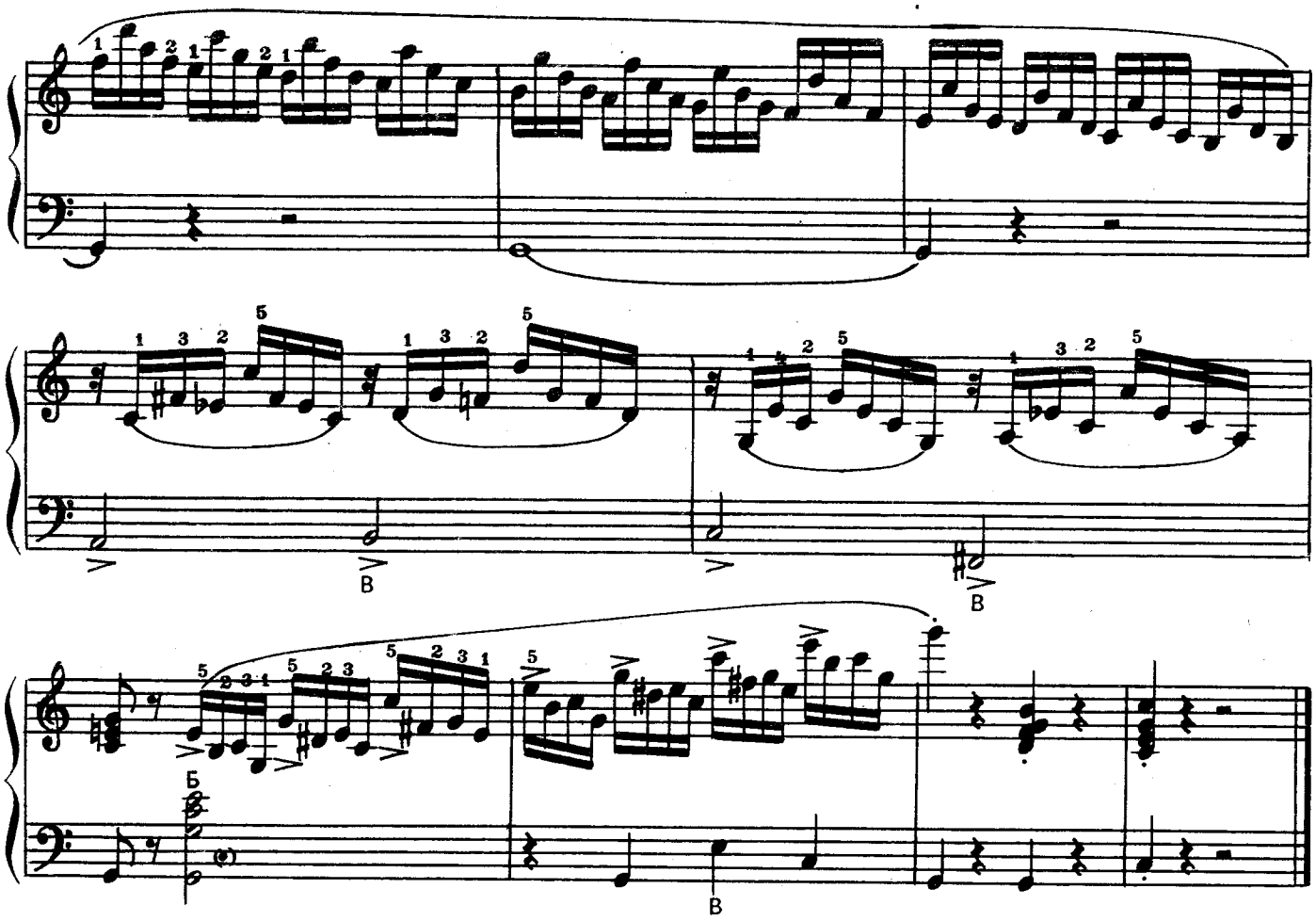
В
В
Б
В