

# ТРИ ТАНЦА

## ИЗ БАЛЕТА «ГАМЛЕТ»

### Танец придворных

Переложение автора.

Р. ГАБИЧВАДЗЕ

*Moderato*

Скрипка

Фортепиано

*mf*

*mf*

1

*rit.*

*a tempo*

*f*

rit.

2 pizz.

arco

3

rit.

Allegro feroce (♩ = 176)

4

8

rit. Tempo I

mf

9

# Драматический танец

(ГАМЛЕТ И ГЕРТУДА)

Moderato

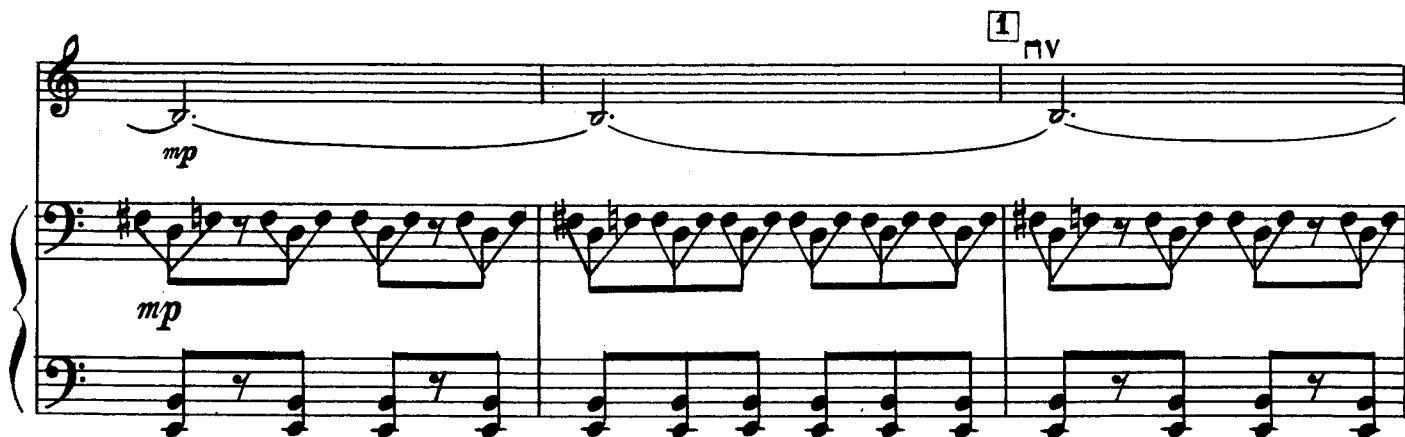

2

rit.

mf

v

IV

f

3

v

Allegro vivo

*ad libitum*

*ff sempre*

*ff sempre*

8

*ff*

5

*ff*

3 3

*stringendo*

a tempo

# Эксцентрический танец

Allegro vivo

3

4

pizz. 6 arco

pizz.

arco

*f* *p* *p*

## Скрипка

ТРИ ТАНЦА  
 ИЗ БАЛЕТА «ГАМЛЕТ»  
 Танец придворных

Переложение автора

Р. ГАБИЧВАДЗЕ

Moderato

*mf*

1

a tempo

*f*

3

rit.

2

pizz.

*f*

arco

3

rit.

Allegro feroce (♩=176)

*ff*

4

*v*

# Скрипка

5

*ff*

6

*ff*

7

8

5  
rit. Tempo I

9

rit. *f*

10

rit. + pizz. 3 *ff*

Скрипка

Драматический танец  
(ГАМЛЕТ И ГЕРТУДА)

Moderato

Allegro vivo

Violin score, first system. It consists of four staves of music. The first staff begins with a treble clef, a key signature of one sharp (F#), and a 3/8 time signature. The music features various note values, including eighth and sixteenth notes, and rests. The second staff contains a boxed number '7' above a measure. The third staff has a boxed number '8' above a measure. The fourth staff includes a Roman numeral 'IV' above a measure and a dashed line with the number '8' below it, indicating an octave shift.

Эксцентрический танец

Violin score, second system. It consists of six staves of music. The first staff is marked with a forte 'f' dynamic and includes the instruction 'martellato sempre' above the staff. The music is characterized by rapid sixteenth-note passages. The second staff continues the rhythmic pattern. The third staff shows a change in time signature to 3/4. The fourth staff has a boxed number '1' above a measure. The fifth staff has a boxed number '2' above a measure. The sixth staff concludes with a final measure marked with a 'v' (accents) and a fermata.

# Скрипка

- Staff 2:** Continues the melodic line with a double bar line and a circled '2' above it.