

SONATA 2

for Trumpet & Organ

Trumpet in C

Domenico Gabrielli (1640-1690)
Arr. Michel Rondeau

1 - Allegro ♩ = 110

8

13

19

25

29

35

45

58

70

2 - Grave (Trumpet Optional)

3 - Presto

D. Gabrielli SONATA 2 C Trumpet

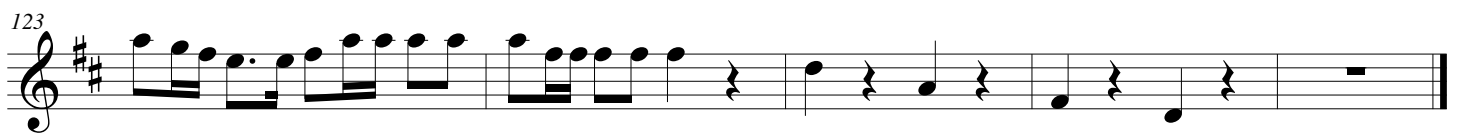
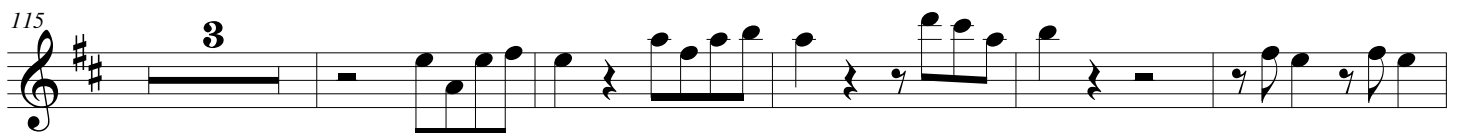
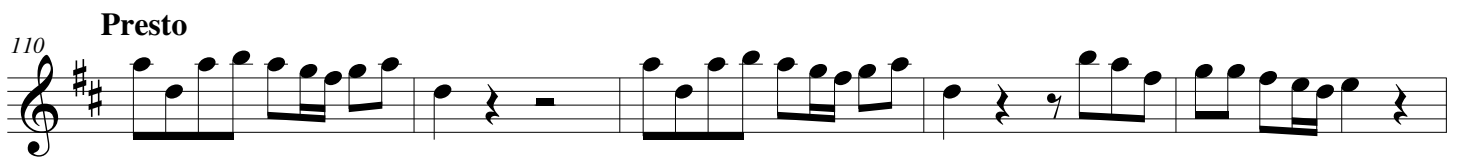
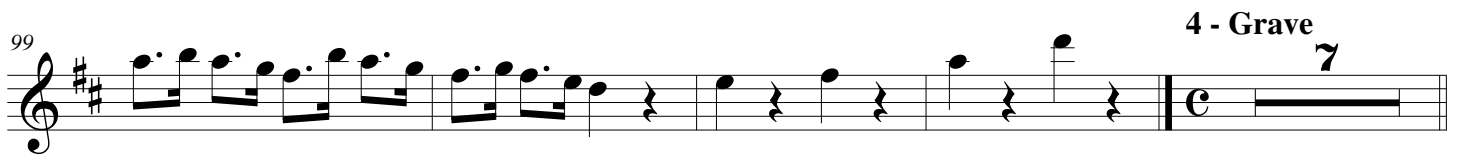

SONATA 2

for Trumpet & Organ

Trumpet in D

Domenico Gabrielli (1640-1690)
Arr. Michel Rondeau

1 - Allegro ♩ = 110

8

13

19

25

29

35

45

59

71

2 - Grave (Trumpet Optional)

3 - Presto

D. Gabrielli SONATA 2 D Trumpet

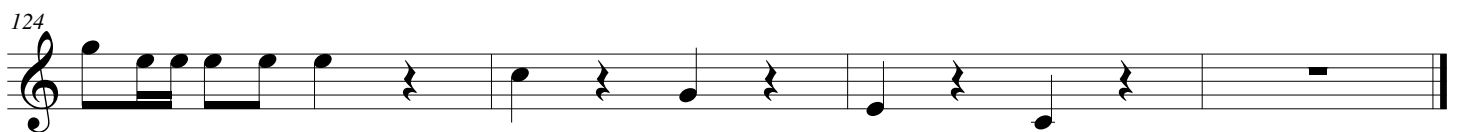
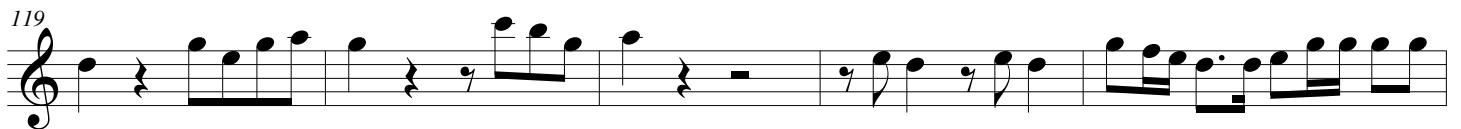
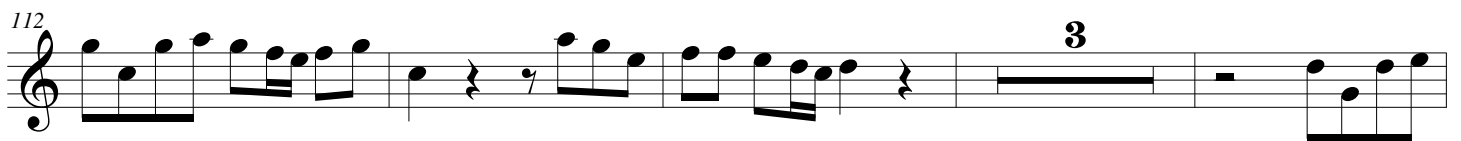
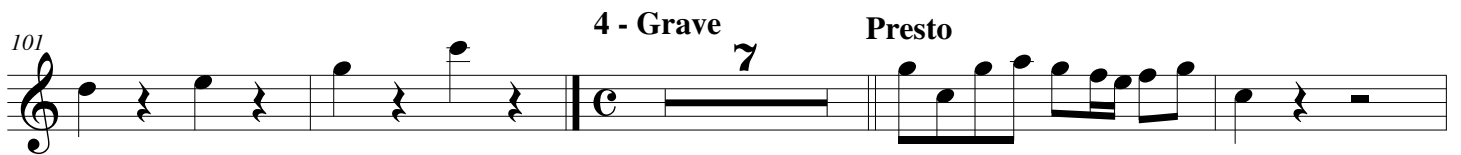
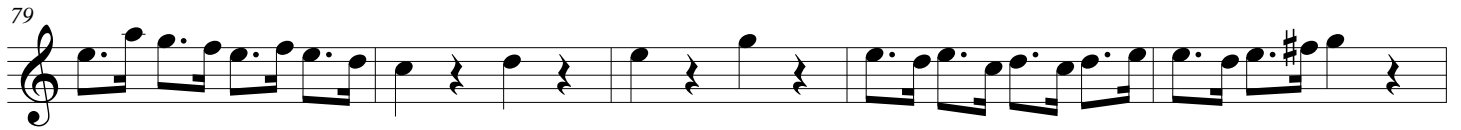

SONATA 2

for Trumpet & Organ

Organ

Domenico Gabrielli (1640-1690)

Arr. Michel Rondeau

1 - Allegro ♩ = 110

Trumpet in C

Organ

C Tpt.

Org.

C Tpt.

Org.

D. Gabrielli SONATA 2 Organ

C Tpt.

Org.

C Tpt.

Org.

C Tpt.

Org.

C Tpt.

Org.

D. Gabrielli SONATA 2 Organ

C Tpt.

23

Org.

C Tpt.

26

Org.

C Tpt.

29

Org.

2 - Grave
(Trumpet Optional)

C Tpt.

34

Org.

D. Gabrielli SONATA 2 Organ

C Tpt.

Org.

41

C Tpt.

Org.

48

C Tpt.

Org.

55

C Tpt.

Org.

62

D. Gabrielli SONATA 2 Organ

C Tpt. 69

Org. 69

tr

4/4

C Tpt. 76

3 - Presto

Org. 76

4/4

C Tpt. 80

Org. 80

C Tpt. 84

Org. 84

D. Gabrielli SONATA 2 Organ

C Tpt. 
Org. 

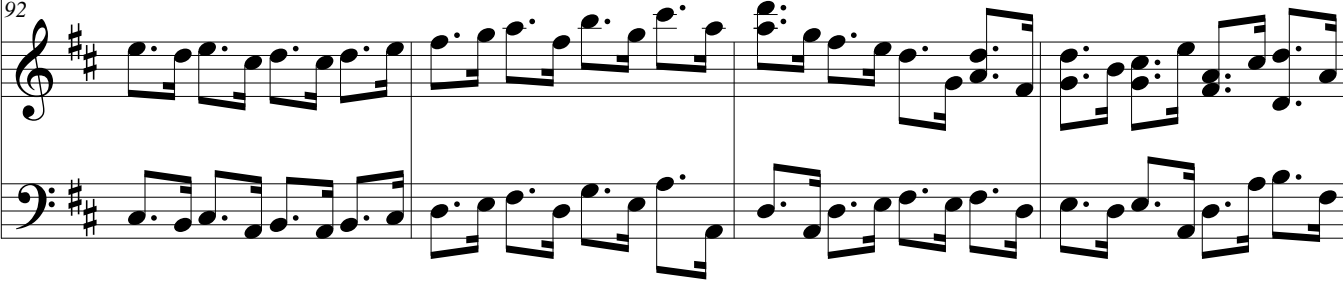
C Tpt. 
Org. 

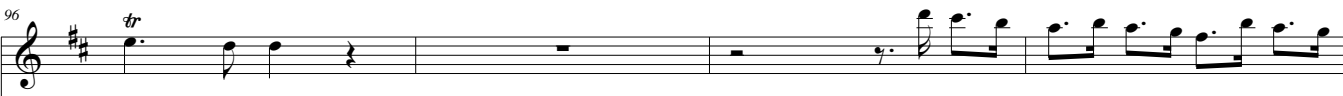
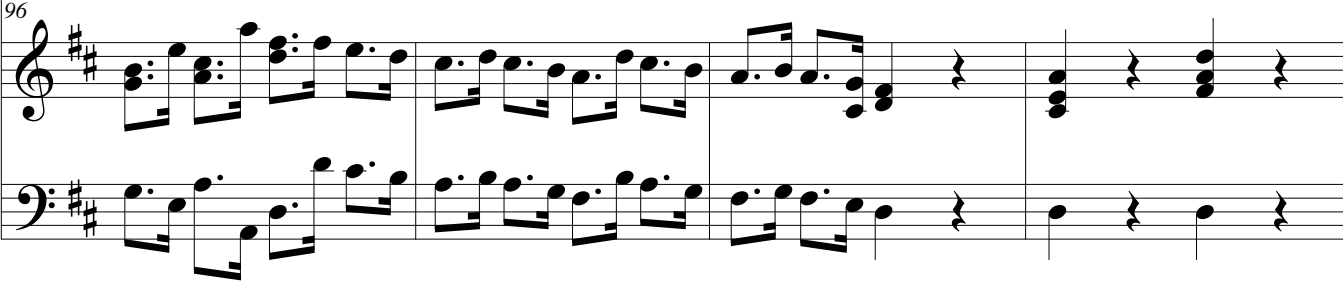
C Tpt. 
Org. 

C Tpt. 
Org. 

D. Gabrielli SONATA 2 Organ

C Tpt.

104

Org.

C Tpt.

108

Org.

Presto

tr

C Tpt.

112

Org.

C Tpt.

116

Org.

C Tpt.

Org.

120

120

C Tpt.

Org.

124

124

SONATA 2

for Trumpet & Organ

Score

Domenico Gabrielli (1640-1690)

Arr. Michel Rondeau

1 - Allegro ♩ = 110

Trumpet in C

Organ

C Tpt.

Org.

C Tpt.

Org.

C Tpt. *11*

Org. *11*

C Tpt. *14*

Org. *14*

C Tpt. *17*

Org. *17*

C Tpt. *20*

Org. *20*

D. Gabrielli SONATA 2 Score

C Tpt.

Org.

C Tpt.

Org.

C Tpt.

Org.

2 - Grave

(Trumpet Optional)

C Tpt.

Org.

C Tpt.

Org.

41

C Tpt.

Org.

48

C Tpt.

Org.

55

C Tpt.

Org.

62

D. Gabrielli SONATA 2 Score

69

C Tpt.

Org.

76

3 - Presto

C Tpt.

Org.

80

C Tpt.

Org.

84

C Tpt.

Org.

88

C Tpt.

Org.

92

C Tpt.

Org.

96

C Tpt.

Org.

100

C Tpt.

Org.

4 - Grave

D. Gabrielli SONATA 2 Score

104

C Tpt.

Org.

108

C Tpt.

Org.

Presto

tr

112

C Tpt.

Org.

116

C Tpt.

Org.

C Tpt.

Org.

C Tpt.

Org.
