

Sonata No. 5 in D

for Trumpet, Strings & Basso Continuo

I

Double Bass

Domenico Gabrielli (1651-1690)

Arr. Michel Rondeau

Allegro (♩ = circa 120)

5

10

15

20

25

30

35

Sonata No. 5 in D

for Trumpet, Strings & Basso Continuo

I

Harpsichord

Domenico Gabrielli (1651-1690)

Arr. Michel Rondeau

Allegro (♩ = circa 120)

5

9

13

Sonata No. 4 in D Harpsichord

18

23

27

32

37

Sonata No. 5 in D

for Trumpet, Strings & Basso Continuo

I

Domenico Gabrielli (1651-1690)

Arr. Michel Rondeau

Allegro (♩ = circa 120)

C Tpt.

Vln. I

Vln. II

Vla. 1

Vla. 2

Vc. 1

Vc. 2

D.B.

Hpschd.

Sonata No. 4 in D

11

C Tpt.

Vln. I

Vln. II

Vla. 1

Vla. 2

Vc. 1

Vc. 2

D.B.

Hpschd.

11

tr

The musical score is for the third page of Sonata No. 4 in D. It features a variety of instruments: C Trumpet, Violin I and II, Viola I and II, Violoncello I and II, Double Bass, and Harpsichord. The score is written in D major and includes a first ending bracket (11) and a trill (tr) marking. The music is characterized by intricate rhythmic patterns, particularly in the lower strings and harpsichord, with frequent sixteenth and thirty-second notes. The upper strings and trumpet have more melodic and sustained parts.

C Tpt.

Vln. I

Vln. II

Vla. 1

Vla. 2

Vc. 1

Vc. 2

D.B.

Hpschd.

Sonata No. 4 in D

19

C Tpt.

19

Vln. I

Vln. II

Vla. 1

Vla. 2

Vc. 1

Vc. 2

D.B.

19

Hpschd.

tr

tr

C Tpt. ²⁴

Vln. I ²⁴

Vln. II

Vla. 1

Vla. 2

Vc. 1

Vc. 2

D.B.

Hpschd. ²⁴

Sonata No. 4 in D

28

C Tpt.

28

Vln. I

Vln. II

Vla. 1

Vla. 2

Vc. 1

Vc. 2

D.B.

28

Hpschd.

37

C Tpt.

37

Vln. I

Vln. II

Vla. 1

Vla. 2

Vc. 1

Vc. 2

D.B.

37

Hpschd.

tr

Sonata No. 5 in D

for Trumpet, Strings & Basso Continuo

I

Trumpet in C

Domenico Gabrielli (1651-1690)

Arr. Michel Rondeau

Allegro (♩ = circa 120)

6

10

14

21

27

32

36

tr

tr

tr

tr

tr

tr

Movt II - Tacet

Sonata No. 5 in D

for Trumpet, Strings & Basso Continuo

I

Cello 1

Domenico Gabrielli (1651-1690)

Arr. Michel Rondeau

Allegro (♩ = circa 120)

1

5

10

15

20

25

30

35

Sonata No. 5 in D

for Trumpet, Strings & Basso Continuo

I

Cello 2

Domenico Gabrielli (1651-1690)
Arr. Michel Rondeau

Allegro (♩ = circa 120)

5

14

22

27

36

Sonata No. 5 in D

for Trumpet, Strings & Basso Continuo

I

Violin I

Domenico Gabrielli (1651-1690)

Arr. Michel Rondeau

Allegro (♩ = circa 120)

6

14

22

27

4

4

9

Sonata No. 5 in D

for Trumpet, Strings & Basso Continuo

I

Violin II

Domenico Gabrielli (1651-1690)
Arr. Michel Rondeau

Allegro (♩ = circa 120)

6

5

15

4

23

28

9

Sonata No. 5 in D

for Trumpet, Strings & Basso Continuo

I

Viola 1

Domenico Gabrielli (1651-1690)

Arr. Michel Rondeau

Allegro (♩ = circa 120)

5

14

22

27

9

Sonata No. 5 in D

for Trumpet, Strings & Basso Continuo

I

Viola 2

Domenico Gabrielli (1651-1690)

Arr. Michel Rondeau

Allegro (♩ = circa 120)

II

Contrabass

Domenico Gabrielli (1651-1690)

Arr. Michel Rondeau

Largo (♩ = circa 85)

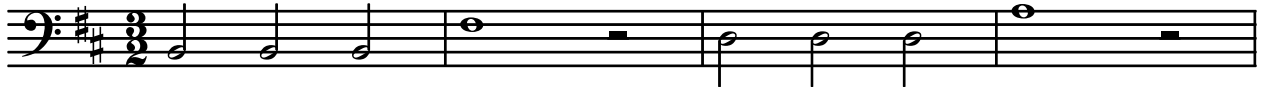

5

10

16

II

Harpsichord

Domenico Gabrielli (1651-1690)

Arr. Michel Rondeau

Largo (♩ = circa 85)

5

10

15

20

II

Domenico Gabrielli (1651-1690)

Arr. Michel Rondeau

Largo (♩ = circa 85)

Violin I

Violin II

Viola 1

Viola 2

Cello 1

Cello 2

Contrabass

Harpsichord

2
5

II
tr

Vln. I

Vln. II

Vla. 1

Vla. 2

Vc. 1

Vc. 2

Cb.

Hpschd.

10

Vln. I

Vln. II

Vla. 1

Vla. 2

Vc. 1

Vc. 2

Cb.

10

Hpschd.

15

Vln. I

Vln. II

Vla. 1

Vla. 2

Vc. 1

Vc. 2

Cb.

15

Hpschd.

19

Vln. I

Vln. II

Vla. 1

Vla. 2

Vc. 1

Vc. 2

Cb.

19

Hpschd.

II

Cello 1

Largo (♩ = circa 85)

Domenico Gabrielli (1651-1690)

Arr. Michel Rondeau

II

Cello 2

Largo (♩ = circa 85)

Domenico Gabrielli (1651-1690)

Arr. Michel Rondeau

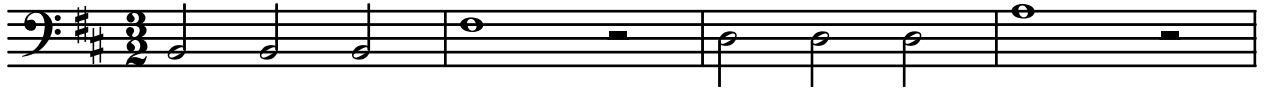

Movt.III- Tacet

Violin I

II

Largo (♩ = circa 85)

Domenico Gabrielli (1651-1690)

Arr. Michel Rondeau

5

10

15

20

Movt. III - Tacet

II

Violin II

Largo (♩ = circa 85)

Domenico Gabrielli (1651-1690)

Arr. Michel Rondeau

5

10

15

20

Movt.III - Tacet

II

Viola 1

Domenico Gabrielli (1651-1690)

Arr. Michel Rondeau

Largo (♩ = circa 85)

Movt. III- Tacet

II

Viola 2

Largo (♩ = circa 85)

Domenico Gabrielli (1651-1690)

Arr. Michel Rondeau

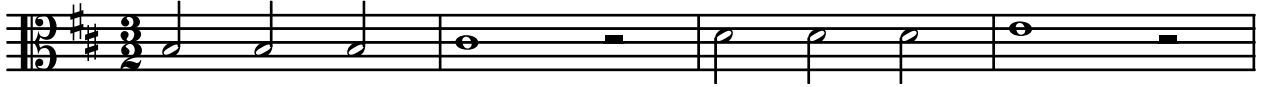

5

10

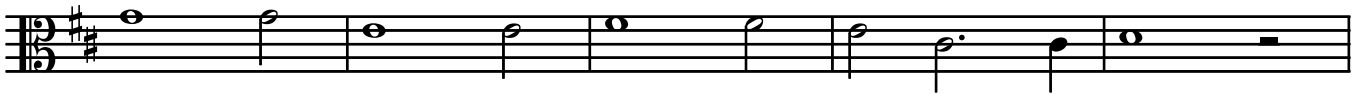

15

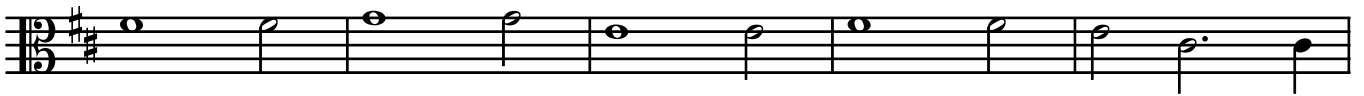

20

Movt.III-Tacet

III

Double Bass

Allegro (♩ = circa 105)

Domenico Gabrielli (1651-1690)

Arr. Michel Rondeau

III

Harpsichord

Domenico Gabrielli (1651-1690)

Arr. Michel Rondeau

Allegro (♩ = circa 105)

6

11

16

21

26

III

Allegro (♩ = circa 105)

Domenico Gabrielli (1651-1690)

Arr. Michel Rondeau

Trumpet in C

Cello 1

Double Bass

Harpisichord

C Tpt.

Vc.1

D.B.

Hpschd.

8

C Tpt.

Vc.1

D.B.

Hpschd.

12

C Tpt.

Vc.1

D.B.

Hpschd.

16

C Tpt.

Vc.1

D.B.

Hpschd.

20

C Tpt.

Vc.1

D.B.

Hpschd.

23

C Tpt.

Vc.1

D.B.

Hpschd.

26

C Tpt.

Vc.1

D.B.

Hpschd.

III

Trumpet in C

Domenico Gabrielli (1651-1690)

Arr. Michel Rondeau

Allegro (♩ = circa 105)

III

Cello 1

Domenico Gabrielli (1651-1690)

Arr. Michel Rondeau

Allegro (♩ = circa 105)

3

6

10

15

19

23

26

28

IV

Double Bass

Domenico Gabrielli (1651-1690)

Arr. Michel Rondeau

Largo (♩ = circa 50)

Presto (♩ = circa 90)

IV

Harpsichord

Domenico Gabrielli (1651-1690)

Arr. Michel Rondeau

Largo (♩ = circa 50)

Presto (♩ = circa 90)

IV

Domenico Gabrielli (1651-1690)

Arr. Michel Rondeau

Largo (♩ = circa 50)

Presto (♩ = circa 90)

The musical score is arranged in a standard orchestral format with the following parts from top to bottom:

- Trumpet in C
- Violin I
- Violin II
- Viola 1
- Viola 2
- Cello 1
- Cello 2
- Double Bass
- Harpsichord (grand staff)

The score is in the key of D major (two sharps) and common time (C). It begins with a **Largo** tempo marking (♩ = circa 50) and transitions to a **Presto** tempo marking (♩ = circa 90) at the end of the piece. The music is characterized by its rhythmic complexity and intricate counterpoint, typical of the Venetian school.

C Tpt.

Vln. I

Vln. II

Vla. 1

Vla. 2

Vc. 1

Vc. 2

D.B.

Hpschd.

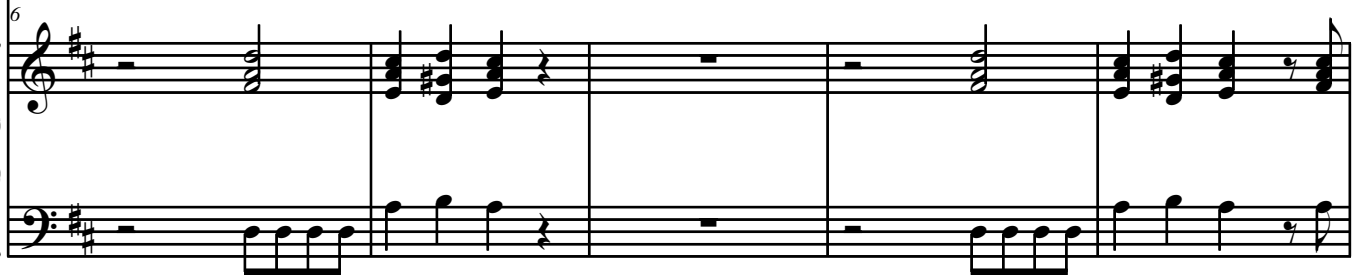

11 *tr*

C Tpt.

Vln. I

Vln. II

Vla. 1

Vla. 2

Vc. 1

Vc. 2

D.B.

Hpschd.

11

C Tpt.

Vln. I

Vln. II

Vla. 1

Vla. 2

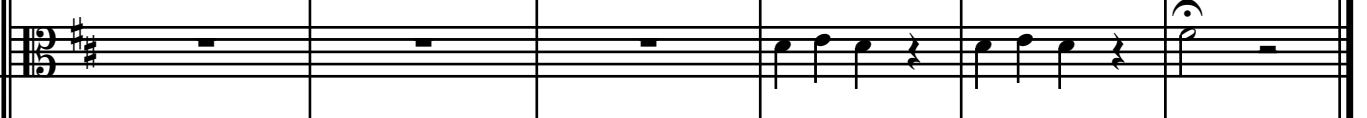

Vc. 1

Vc. 2

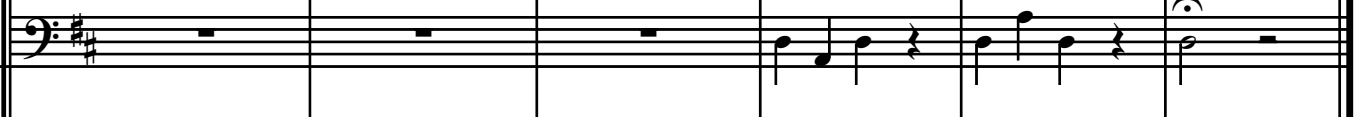

D.B.

Hpschd.

IV

Trumpet in C

Domenico Gabrielli (1651-1690)

Arr. Michel Rondeau

Largo (♩ = circa 50)

Presto (♩ = circa 90)

4

8

12 *tr*

17 *tr*

IV

Cello 1

Domenico Gabrielli (1651-1690)
Arr. Michel Rondeau

Largo (♩ = circa 50)

Presto (♩ = circa 90)

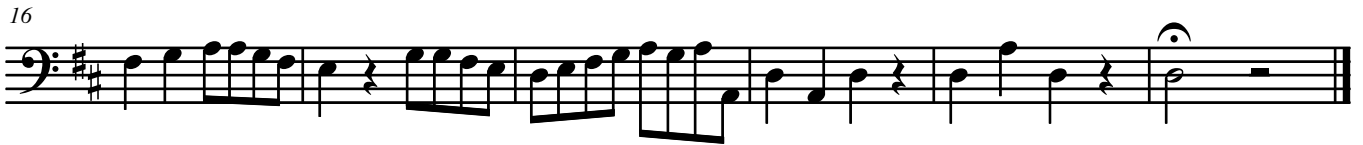
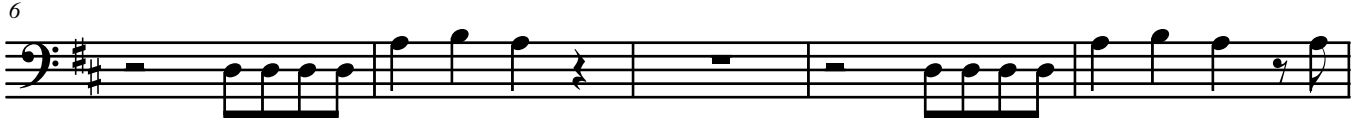

IV

Cello 2

Domenico Gabrielli (1651-1690)
Arr. Michel Rondeau

Largo (♩ = circa 50)

Presto (♩ = circa 90)

IV

Violin I

Domenico Gabrielli (1651-1690)

Arr. Michel Rondeau

Largo (♩ = circa 50)

Presto (♩ = circa 90)

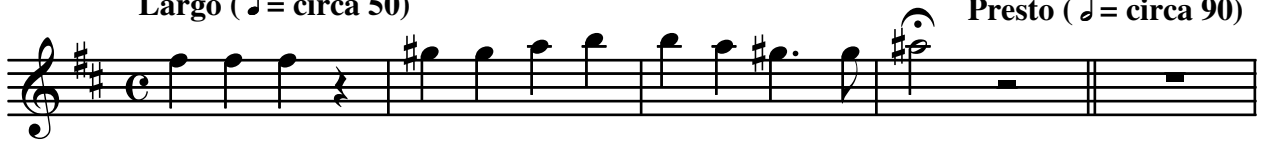

Violin II

IV

Domenico Gabrielli (1651-1690)
Arr. Michel Rondeau

Largo (♩ = circa 50)

Presto (♩ = circa 90)

IV

Viola 2

Domenico Gabrielli (1651-1690)

Arr. Michel Rondeau

Largo (♩ = circa 50)

Presto (♩ = circa 90)

