

ნოდარ გაბუნია
НОДАР ГАБУНИЯ
NODAR GABUNIA

კონცერტი

ვიოლინოსა და ორკესტრისათვის

КОНЦЕРТ

ДЛЯ СКРИПКИ С ОРКЕСТРОМ

CONCERTO

FOR VIOLIN AND ORCHESTRA

© ИЗДАТЕЛЬСТВО ГРУЗИНСКОГО ОТДЕЛЕНИЯ МУЗФОНДА 1989

ნოდარ გაბუნია
НОДАР ГАБУНИЯ
NODAR GABUNIA

კონცერტი

ვიოლინოსა და ორკესტრისათვის

КОНЦЕРТ

ДЛЯ СКРИПКИ С ОРКЕСТРОМ

CONCERTO

FOR VIOLIN AND ORCHESTRA

სსრკ მუსიკალური ფონდის საქართველოს განყოფილება
19 თბილისი 89

Грузинское отделение Музфонда Союза ССР
19 Тбилиси 89

კონცერტი

КОНЦЕРТ

ვიოლინოსა და ორკესტრისათვის

Для скрипки и оркестра

ბ. გაბუნია
Н. Габуня

1 Animato

V-no solo

P-no *p*

2 Giocosa mente

mf dolce

3

poco marcato

f

mf

ff

f

6

7

11

f

pp Subito

12

f

16

sf *marcatissimo sempre*

17

18

19

20

ff *passionate*

rubato

21

decrees molto

p dolce

pp

22

23

p

A fingering diagram for the right hand, showing fingerings for several chords across a single staff.

24

dolce

26

28

29

30

Passionato

31

f Cantando

molto *ardente*

marcato

p

32

33

34

35

Musical score for the bottom system, continuing the piano accompaniment from the previous system. It features chords and moving lines in both the right and left hands.

36

*marcatissimo sempre*

37

38

39

40

legato *p*

con tutta la forza sempre

43

f

44

45

46

47

50

51

pp

52

f subito

53

f

54

55

56

57 pizz

al tempo Tranquillo

59

p ma passionato

Sempre

60

62

p

pp Colmando

p

dolce

Moderato

pp Percussioni

dce cantanto

1

2

dolcissimo

3

Poco agitato

meno mosso

cantabile

8va

8

3

3

5

p molto espressivo

pp

ma ben semplice

poco poco

pp

6

pp

diminuendo

pp

7

pp

8-----

8

p poco agitato

pp

9

f

f

dim. poco a poco

10

p a piacere quasi **pp** improvisato

pp

11

Sul ponticello

ff

Frullato

The second system continues the violin and piano parts. The violin line includes a section marked *Sul ponticello* and *ff*, followed by a section marked *Frullato*. The piano accompaniment continues with its rhythmic accompaniment.

pizz arc. pizz arc.

3

3

pizz sultasto

p

p

ff

The third system features the violin line with various technical markings: *pizz arc.* (pizzicato arco), triplets (3), and *pizz sultasto* (pizzicato sul tasto). Dynamics range from *p* to *ff*. The piano accompaniment remains mostly silent, with some notes in the left hand.

pizzare pizzare pizz and.

pizzord sul tasto

P poco cresc. *ff* *P piu agitato*

13 *ff* *f*

14 *III* *IV* *fff* *ff*

a poco

V-no
solo

17

mosso

18

meno mosso subito

pp

tranquillissimo.

19

pp cantando

20

21

dim sempre

p quasi in solitudine

22

p Sempre

ppp

Percussion staff for measure 25, showing rhythmic notation and the instruction "Percussioni quasi rombi di tuono".

Percussion staff for measure 26, with the instruction "Partita di Percussioni".

Percussion staff for measure 27, with the instruction "Partita di Percussioni".

morendo

Percussion staff for measure 28, with the instruction "percussioni".

III

Tempo di Valzer lento, tristemente

1 con sord.

Violino solo

P-no

p

pp

2

v *gliss.* *v*

poco cresc.

3

a tempo

dim

meno mosso subito

4

5

Piu mosso

a capriccio

s. sord.

10

mosso subito

11

tempo precedente

12

come primo

13

c. sord

14

15

18 *accelerando*

19 *mosso subito*

a capriccio

20

21

22

23

24

25

26

27

28

29 *meno mosso* 30

gliss.

gliss.

gliss.

poco agitato

meno mosso

31

32

pp

pp

molto

8

33

pp

pp

ppp

8

ფასი 2 რუბ. 85 კობ.
Цена 2 руб. 85 коп.

რედაქტორი ს. ნასიდზე
Редактор С. НАСИДЗЕ

გამომშ. დ. სეფიაშვილი
Выпуск. Д. Сепиашвили

Заказ 87. Тираж 240. Подписано к печати 26.VI.89 г. Колич. форм 11,5
Формат бумаги 60×90.

Полноцветный и множительный цех Грузинского отделения Музфонда СССР
г. Тбилиси, ул. Павлова, 20

ნოდარ გაბუნია
НОДАР ГАБУНИЯ
NODAR GABUNIA

კონცერტი

ვიოლინოს პარტია

КОНЦЕРТ

ПАРТИЯ СКРИПКИ

CONCERTO

VIOLINO PART

სსრკ მუსიკალური ფონდის საქართველოს განყოფილება
19 თბილისი 89

Грузинское отделение Музфонда Союза ССР
19 Тбилиси 89

კონცერტი
ვოლონოს პარტია

КОНЦЕРТ
Партия скрипки

ბ. გაბუნია
Н. Габунья.

Violino solo

1 Animato 3 2 *Glocosa mente*
mf dolce

3 *f*

ff

4 *ff Sempre*

5 1 1 6 4

7 *v* *mf*

8

9 *tr*

10

3 4 0 3 0 1

11 *f*

12 *sf*

tr *sf*

dim poco a poco

20

ff *Passionato* rubato

21

deces molto *p dolce*

22

2

23

p

24

25 10 26 4 27 4 28 7 29 2 30 **Passionato**
 f **Sempre**

31 **f Cantando molto ardente**

32 **f**

33 **f**

34 **3**

35

f marcato

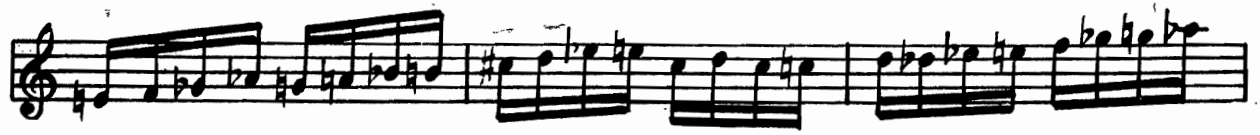

36

37

38

39

40

41

ff

42

fff con tutta la forza

sempre

4

43

1

2

44

1

2

45

5

3

46

47

5

3

Handwritten '2' above the staff.

sf sf sf sf

Handwritten '5' above the staff.

54 55

ff quasi lacerare

Handwritten '2' above the staff.

56

Handwritten '3' and '7' above the staff.

57 pizz.

sf sf

Handwritten '4' and '5' above the staff.

sf sf sf sf sf sf sf sf sf

Handwritten '6' and '7' above the staff.

arco

58 59

ff rit. poco a poco tempo Tranquillo

Handwritten '3+2', '3+2', '2+3', '3+2' above the staff.

ma passionata

p

Handwritten '3+2', '3+2', '2+3' above the staff.

Sempre

Handwritten '3+2', '3+2', '2+3' above the staff.

60 1

Handwritten: $2+3$

Handwritten: $2+3$, 17

Handwritten: *rester*

61

5

62

p 33

2

2

pp *Colmando*

1

p *dolce*

Moderato

5 2 1 3 2 4 3 5 4 9

5

p *molto espressivo* *ma ben semplice*

poco

sf sf sf sf

54 **5** **55**

ff quasi lacerare

56

57 *pizz.*

sf sf

sf sf sf sf sf sf sf sf sf

arco

sf sf sf ff rit. poco a poco tempo Tranquillo

58 **9** **59** **1**

p ma passionata

Sempre

60 **1**

6

dimineuendo

7

3 1

8

p poco agitato

9

f *f*

dim. poco a poco

10

p a piacere quasi improvvisato

pp

11

Sul pontigello

ff 1

12 *pizz* *arco* *pizz arco* *sim.* *pizz* *sul tasto*

p *p* *sf*

p *poco cres.* *p* *sf*

p *piu agitato*

13

14 *III* *IV* *fff* *ff* *fff*

15 *meno mosso e accel.* *pp* *cres. poco a poco* *poco a poco*

17 mosso 6

2/4

meno mosso subito

18 *p*

tranquittissimo

19

20 *pp*

21 *f*

dim sempre *p* *quasi in solitudine*

22

23 *p*

24

Tempo di Valza

lento, tristemente

Violino solo

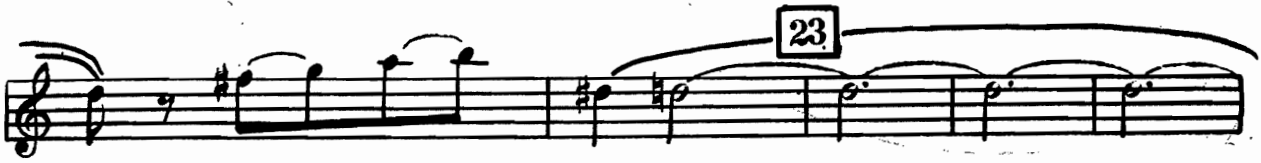

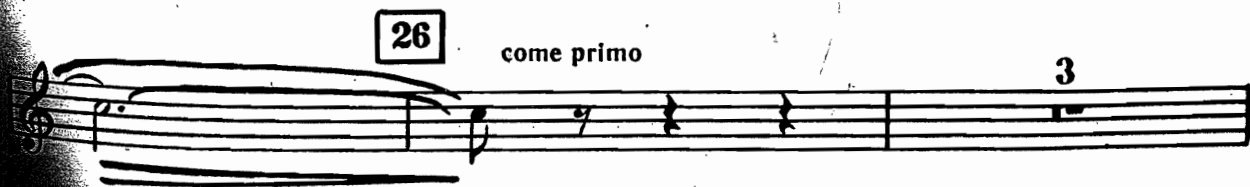

27

28

29

meno mosso

30

31

32

pp

molto

33

pp