

Флейта

Гайдай -марш.

tr

8

14

20

1.

tr

2.

26

3

34

6

tr

44

48

54

59

Трио

64

73

80

86

91

96

Гайдай -марш.

tr

8

14

20

1.

tr

2.

26

3

34

6

tr

44

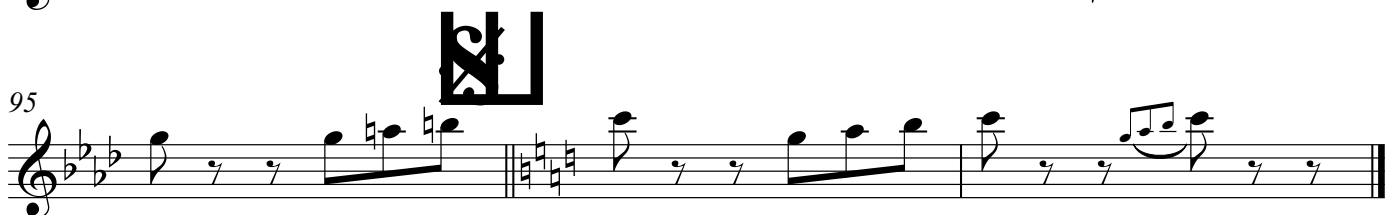
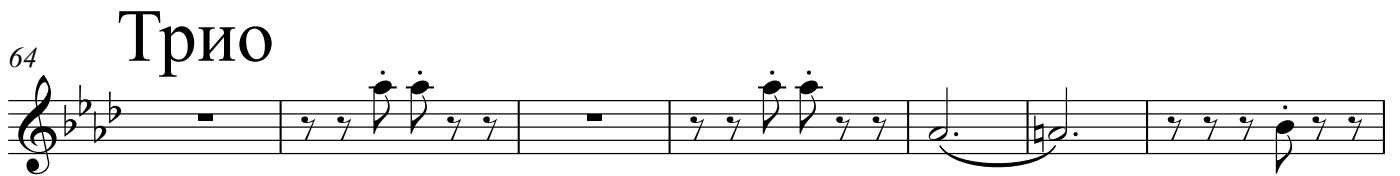
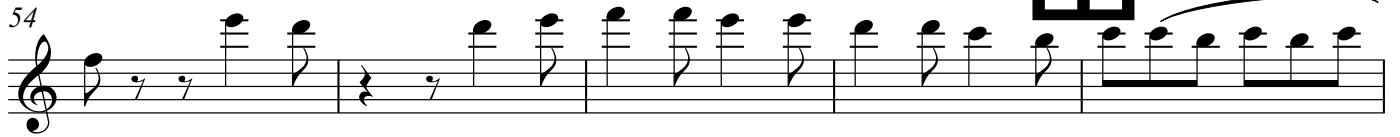
Кларнет В \flat 1

Гайдай -марш.

tr

8

S

14

20

1.

tr

2.

26

3

34

6

tr

44

48

54

59

64 Трио

71

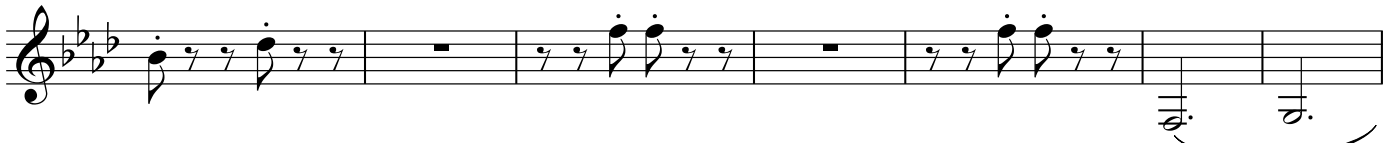

78

84

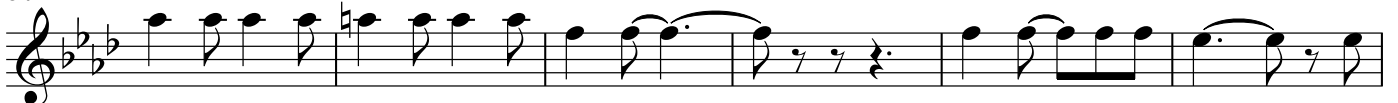

90

95

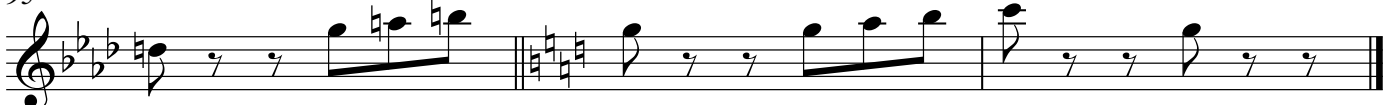

Гайдай -марш.

tr

8

14

20

1.

tr

2.

26

3

34

6

44

48

54

59

Трио

64

71

78

84

90

95

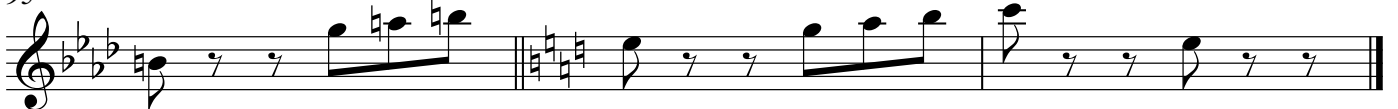

Гайдай -марш.

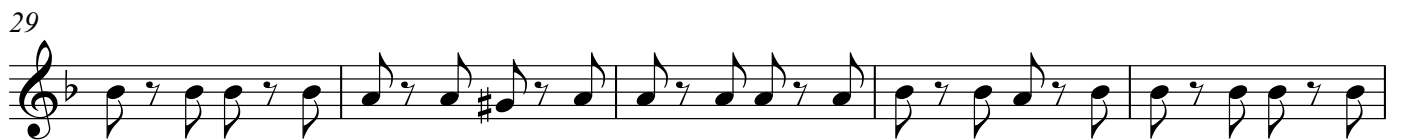
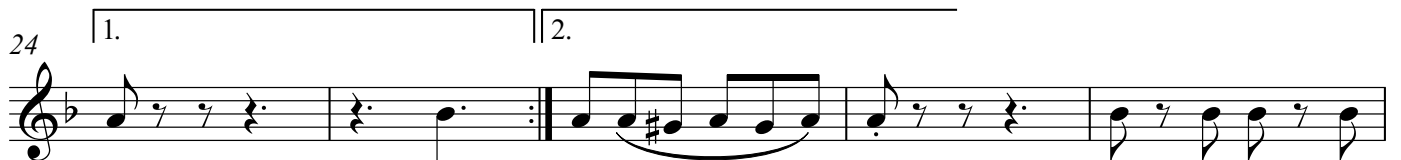
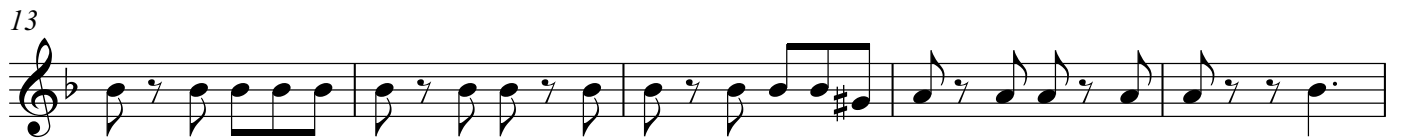

43

48

53

59

Трио

64

69

74

79

84

89

Валторна F 1

93

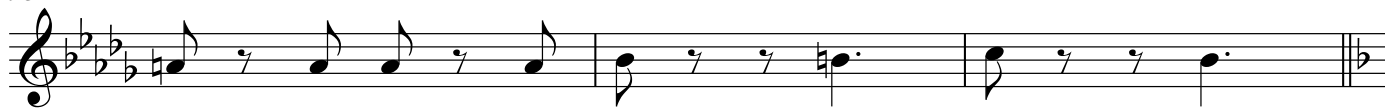

96

Гайдай -марш.

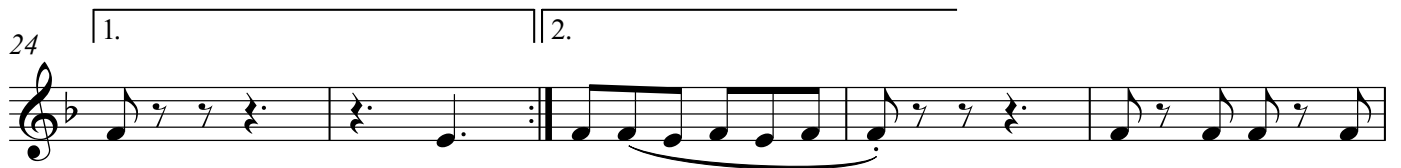

43

48

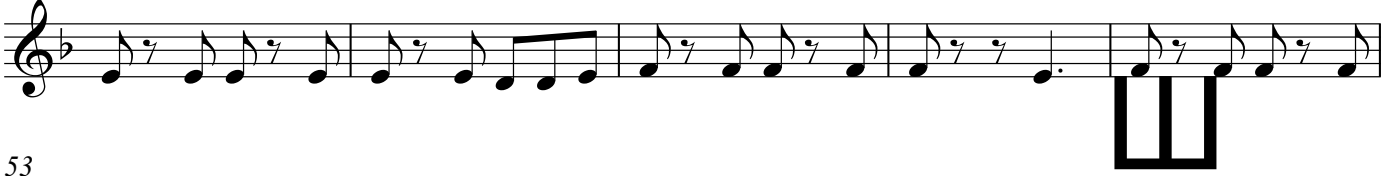

53

59

Трио

64

69

74

79

84

89

Гайдай -марш.

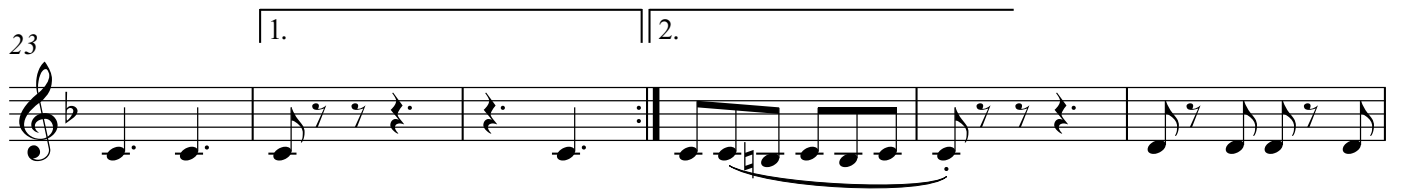

43

48

53

58

Трио

63

68

73

78

83

88

Валторна F 3

92

96

Гайдай -марш.

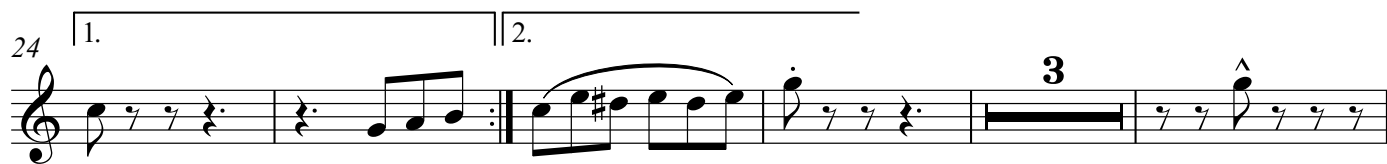

48

54

59

Трио

64

82

88

94

Гайдай -марш.

48

54

59

64

Трио

82

88

93

96

Гайдай -марш.

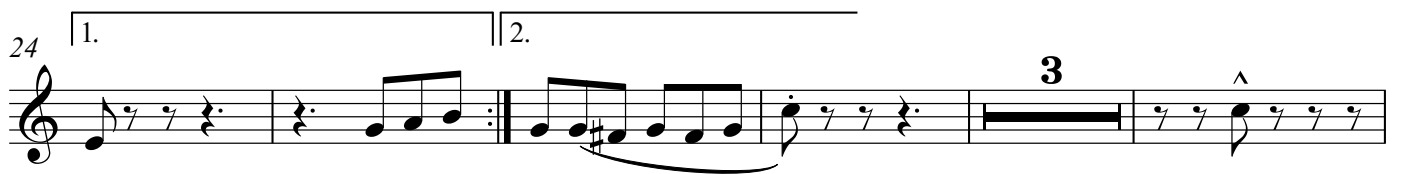

Труба В \flat 3

48

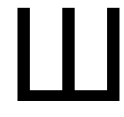

54

59

Трио
6

64

82

88

93

96

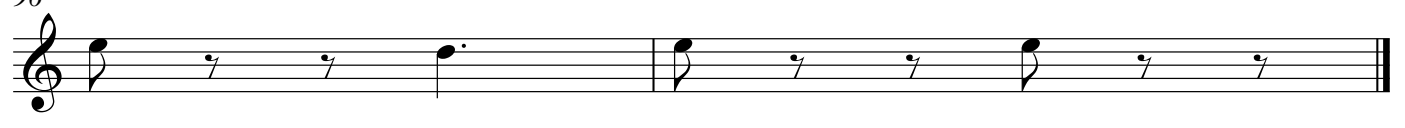

Тенор 1

Гайдай -марш.

2

8

15

22

29

35

1. 2.

Тенор 1

40

47

54

60

Трио

64

70

76

83

90

96

Тенор 2

Гайдай -марш.

4

10

15

20

26

33

5

1. 2.

44

49

54

59

Трио

64

70

76

82

87

92

Тенор 2

96

Баритон

Гайдай -марш.

2

8

15

22

29

35

1. 2.

Баритон

40

47

54

60

Трио

64

70

76

83

90

96

Тромбон

Гайдай -марш.

4

10

15

20

26

33

1. 2.

94

Бас

Гайдай -марш.

4

10

15

20

26

31

36

42

47

1. 2.

V.S.

52

58

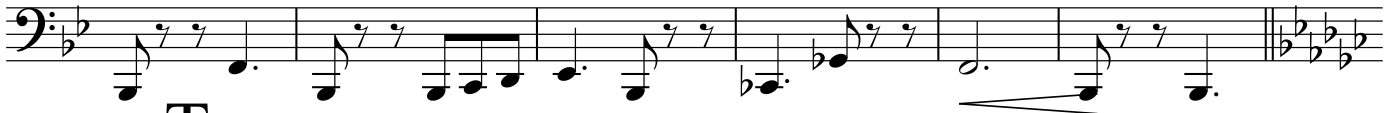

64

Трио

69

74

79

84

89

93

96

44

49

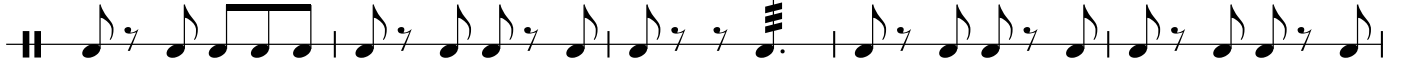

54

59

64 Трио

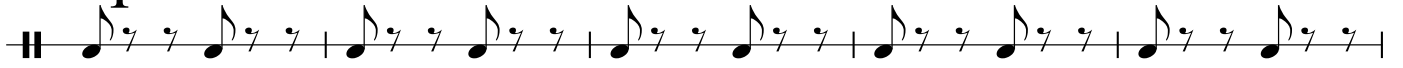

69

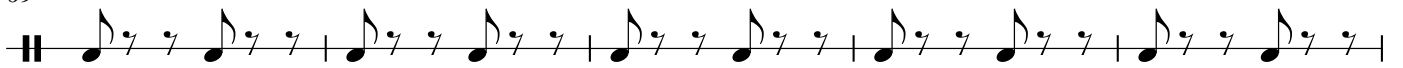

74

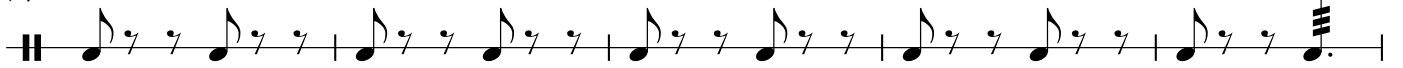

79

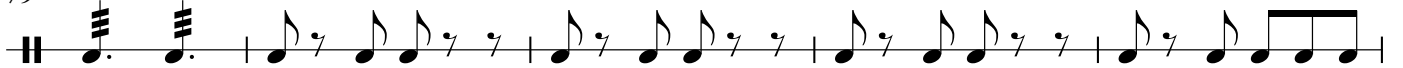

84

89

ударник

93

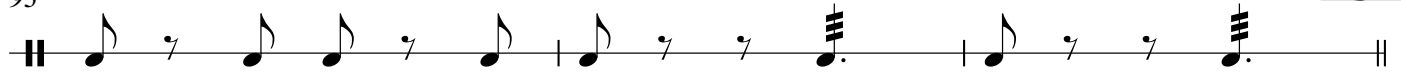

96

