

Bassoon

Trumpet concerto in Eb

Franz-Joseph Haydn
(1732 - 1809)

Allegro $\text{♩} = 120$

3 2

10

16 4

26

33 7

45

51

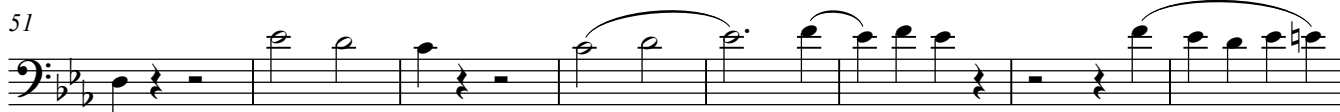

59 3 8 5

73 4

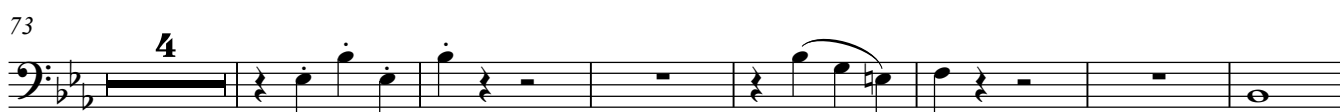

84

90 3

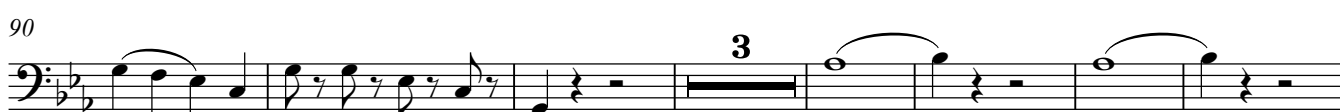

100

106 5

Bassoon

115 à 2

123

133

139

150

161

166

171

175 Largo ♩=88

Solo

201

225 Allegro ♩=128

243

Allegro ♩=120

5

13

25

33

44

52

83

92

122

132

142

153

165

Horn in F
II Tacet

175 **Largo** ♩=88

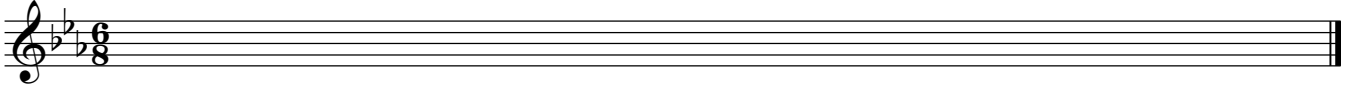

225 **Allegro** ♩=128

III

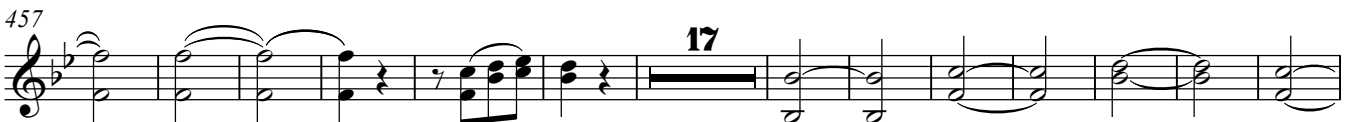
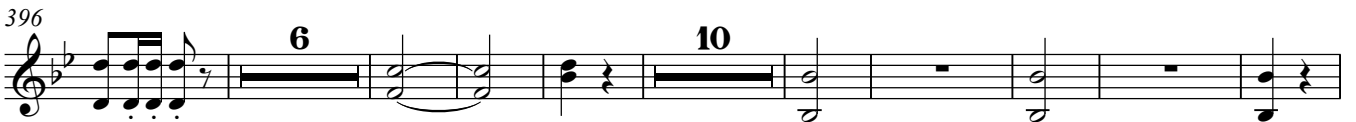
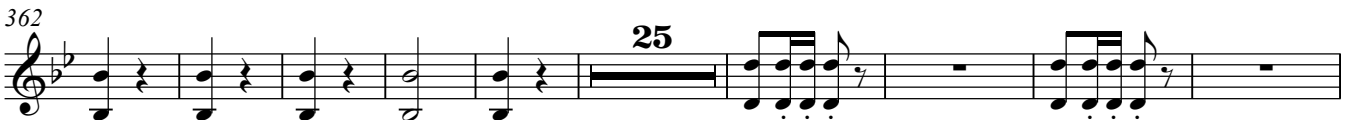

Flute

Trumpet concerto in Eb

Franz-Joseph Haydn
(1732 - 1809)

Allegro $\text{♩} = 120$

3

2

10

18

26

à 2

31

37

3

2

47

3

56

2

65

4

4

79

85

90

7

103

5

Flute

115

122

129

138

149

158

164

170

Cadenza

175

Largo ♩=88

II

191

Solo

204

211

220

225 **Allegro** $\text{♩} = 128$
12

246

256

265 **23**

295 **7** **3**

314 **4** **15**

342 **2**

355

365 **22**

394 **10**

412

420

429 **3** **7**

Timpani

Trumpet concerto in Eb

Franz-Joseph Haydn
(1732 - 1809)

Allegro $\text{♩} = 120$
7

13

18

28

36

48

77

106

132

140

154

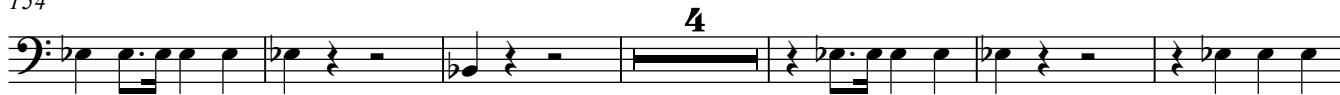

164

Cadenza.....

170

Timpani
II Tacet

175 *Largo* ♩=88

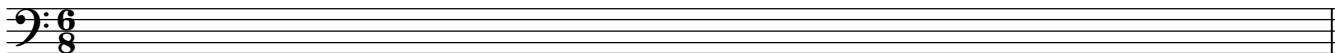

225 *Allegro* ♩=128
12

III

6

253

264

23

296

47

11

364

49

423

434

3

39

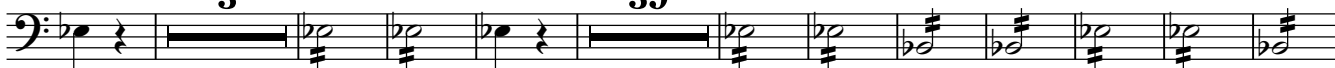

487

6

502

9

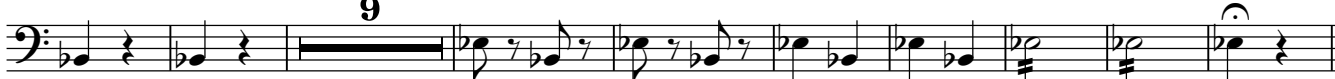

Trumpets in B♭

Trumpet concerto in E♭

Franz-Joseph Haydn
(1732 - 1809)

Allegro $\text{♩} = 120$

7

14

24

32

46

52

83

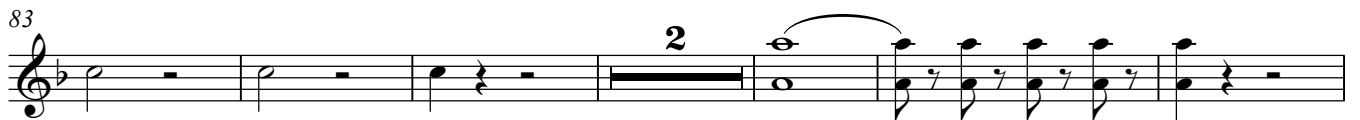

91

133

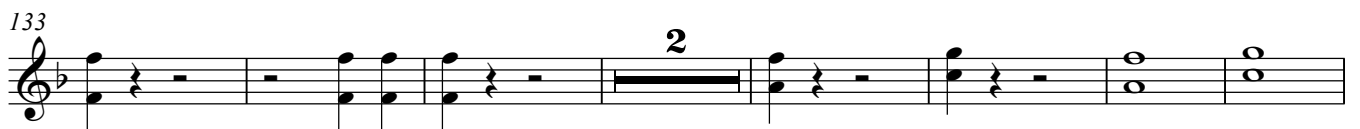

142

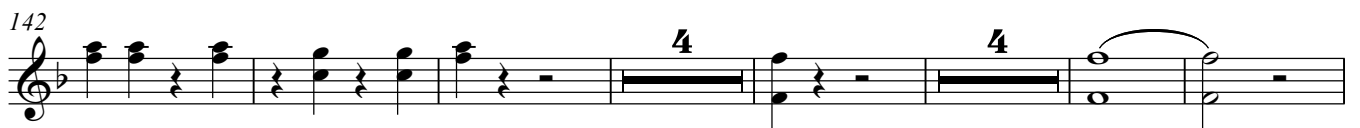

156

167

Trumpet in B \flat
II Tacet

175 **Largo** $\text{♩} = 88$

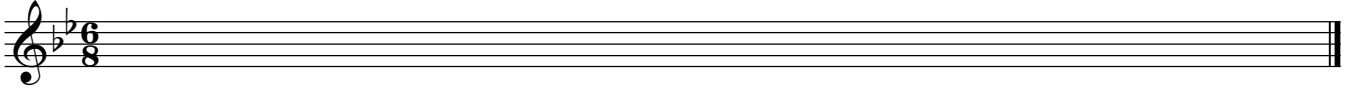

225 **Allegro** $\text{♩} = 128$

III

255

266

392

419

430

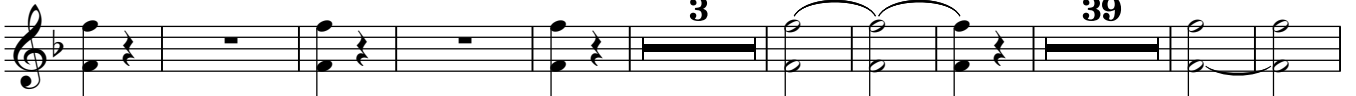

482

500

514

Trumpet concerto in Eb

Franz-Joseph Haydn
(1732 - 1809)

Allegro ♩=120

Vcl.

Bassi

Vcl.

95

Bassi

103

111

120

128

134

141

150

158

Bassi

164

Cadenza....

170

175 **Largo** ♩=88

II

182

189

198

207

214

219

225 **Allegro** ♩=128

III

246

257

281

295

314

Violin I

Trumpet concerto in Eb

Franz-Joseph Haydn
(1732 - 1809)

Allegro ♩=120

7

12

17

22

26

30

34

40

46

51

57

62

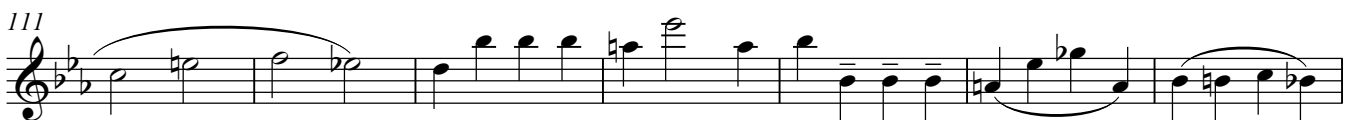

139

144

150

155

159

164

170

175 **Largo** ♩=88 **II**

181

187

194

200

206

212

218

221

225 **Allegro** ♩=128

III

235

244

253

261

270

283

292

300

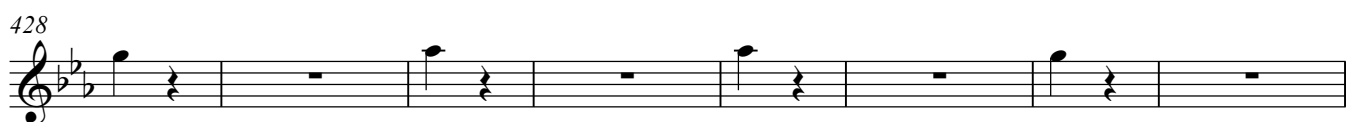
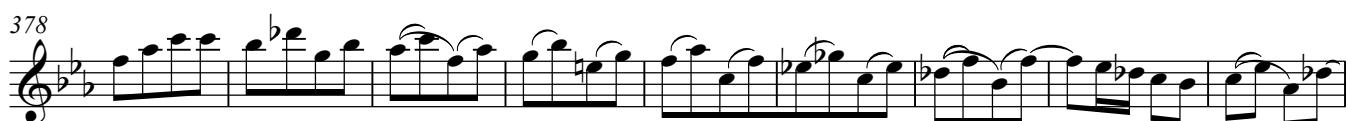
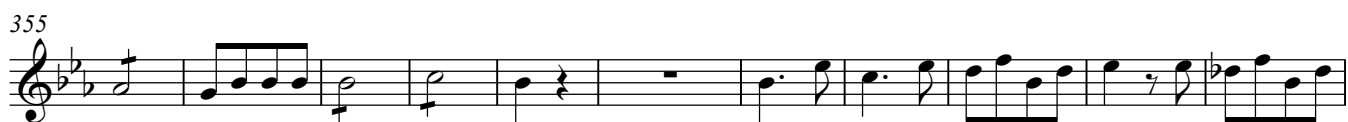

Violin II

Trumpet concerto in Eb

Franz-Joseph Haydn
(1732 - 1809)

Allegro ♩=120

tr

8

13

21

26

31

36

44

49

57

132

137

144

151

159

165

Cadenza.....

171

175 **Largo** ♩=88 **II**

stacc.

181

legg.

187

193

200

207

214

219

225 **Allegro** ♩=128

III

237

248

258

269

282

295

305

316

330

340

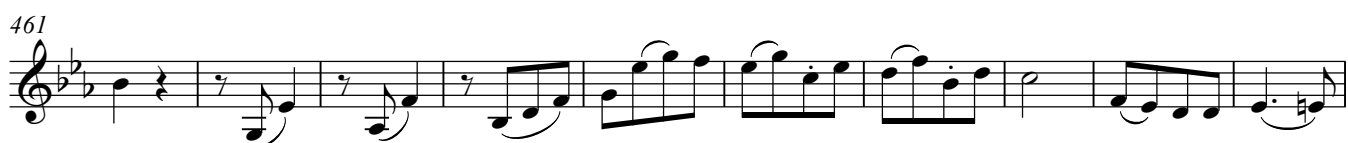
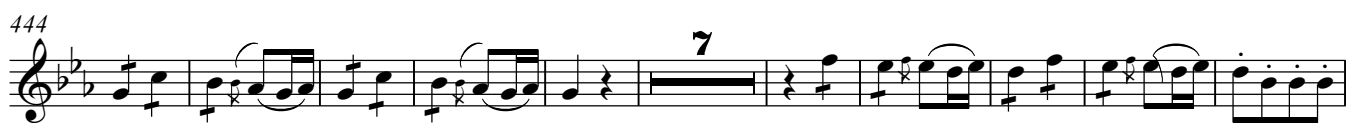

490

504

512

