

14. Менуэт

И. ГАЙДН
(1732—1809)

Allegretto

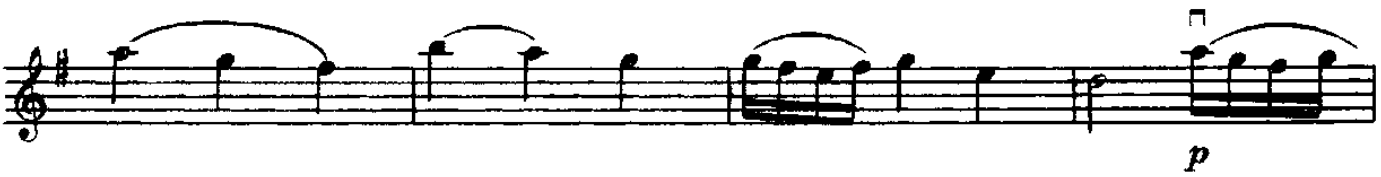

14. Менуэт

И. ГАЙДН
(1732—1809)

Allegretto

