

12. Медленный вальс

А. ГЕДИКЕ
(1877—1957)

Andante

mp espress.

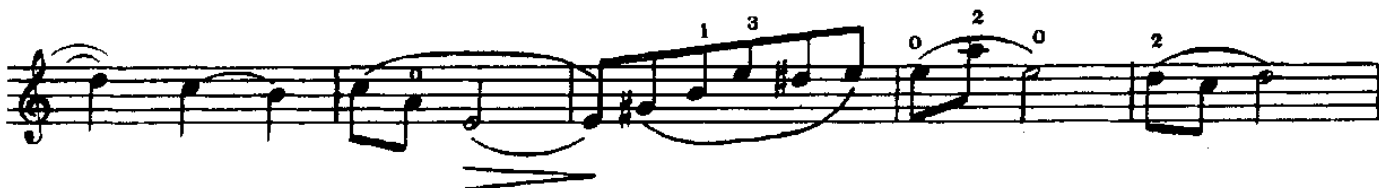

p

cresc.

mf

rall.

dim.

mp

rit.

pp

12. Медленный вальс

А. ГЕДИКЕ
(1877—1957)

Andante

Third system of a musical score, continuing the melodic and harmonic lines from the previous systems.
