

Tenor Saxophone

МАРШ "ГЕНЕРАЛ МИЛОРАДОВИЧ"

Посвящается Г.И. Бобенко

В. Халилов

1 *f*

5 *mf*

13

21 **1** *p*

29 *p* *f*

36 **2** *a2*

44

53 **3**

61

Tenor Saxophone

67 *f*

73 **4**

83 **5** *f*

93

103 **6** Φ *mf*

112

118 **7** **TRIO Religioso**

148 **8**

165

182 **9** *mp* *cresc.* *f* *cresc.*

Tenor Saxophone

199 10 6 *mp* *cresc. f* *f*

214 11

224 12

231

МАРШ "ГЕНЕРАЛ МИЛОРАДОВИЧ"

Посвящается Г.И. Бобенко

В. Халилов

1 *f*

5

12

19 **1**

26 *p*

33 **2**

40

46

53 **3**

Horn in F I, II

157 **8**

166

176

185

193

202 **10**

212 **11**

220

227 **12**

232

МАРШ "ГЕНЕРАЛ МИЛОРАДОВИЧ"

Посвящается Г.И. Бобенко

В. Халилов

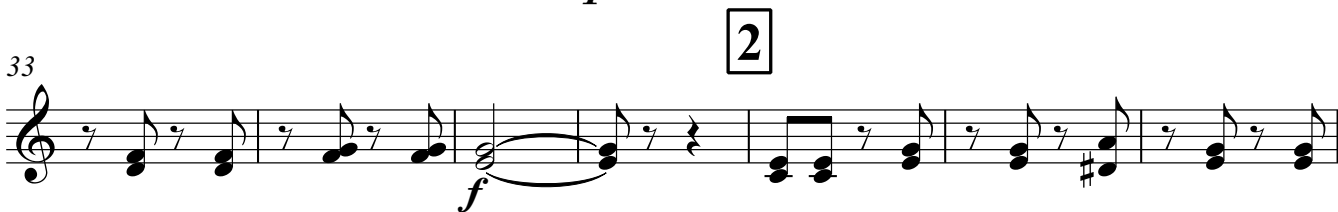
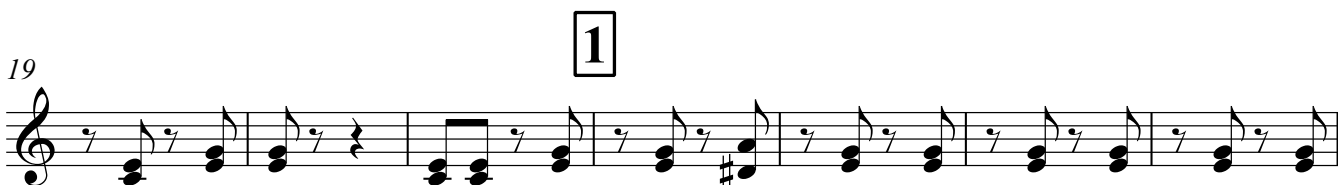
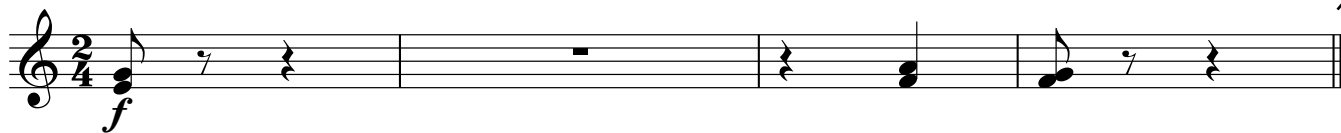

Horn in F III, IV

60

66

73

4

81

88

5

98

6

108

118

7

14

TRIO Religioso

140

148

8

157

166

176

9

186

194

10

202

11

212

220

12

227

232

МАРШ "ГЕНЕРАЛ МИЛОРАДОВИЧ"

Посвящается Г.И. Бобенко

В. Халилов

1 *f* *mf* a2 7

5 a2

13 a2 a2

21 1

28 a2 *p* 2

34 a2 *f* *p*

42 a2

50 3 a2

58 a2

Trumpet in B \flat I, II

63

69

73

4 5

15

f

3

tr *tr*

93

3

tr *tr*

4

103

6

Φ

mf

111

118

7

І один

mf

126

133

ТРИО Religioso

p

2/4

143

3/4 2/4 3/4 2/4

Trumpet in B \flat I, II

150

8

157

166

176

9

186

194

10

202

11

212

219

12

227

Trumpet in B \flat I, II

232

a2
mf

69

73 **4**

80

88 **5**

95

103 **6** Φ

111

118 **7** **14** **TRIO Religioso**

141

149

Trombone I, II

157 **8**

166

176

183

190 **9**

200 **10**

211 **11**

219

227 **12**

232

МАРШ "ГЕНЕРАЛ МИЛОРАДОВИЧ"

Посвящается Г.И. Бобенко

В. Халилов

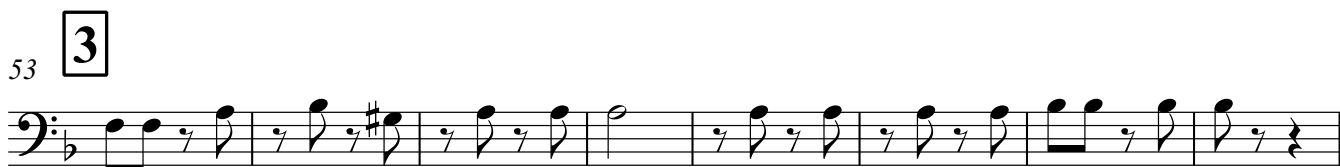
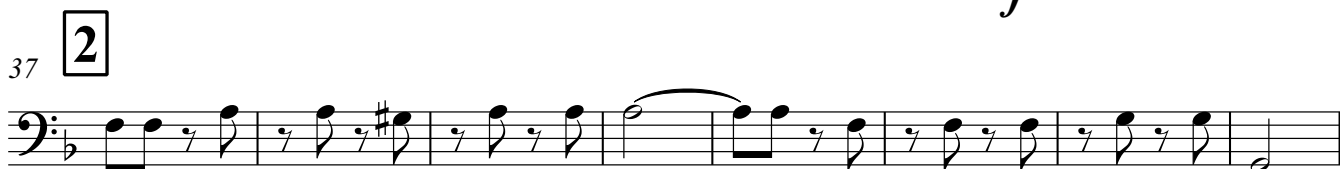
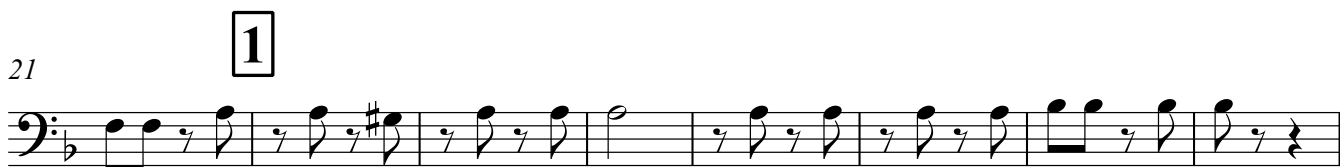
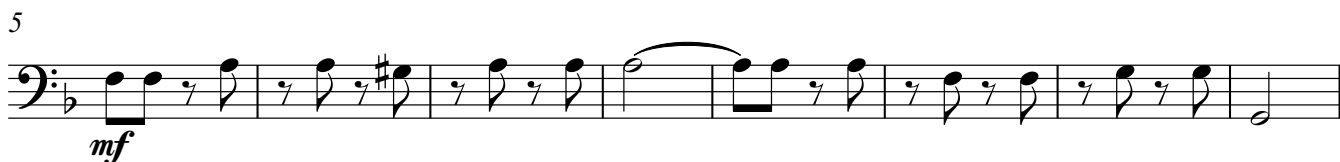
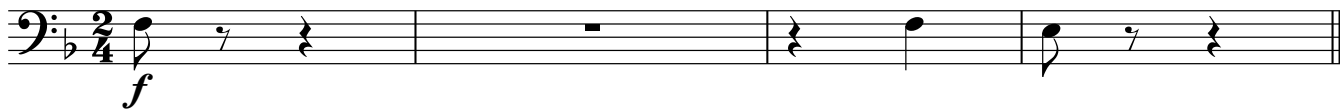

69

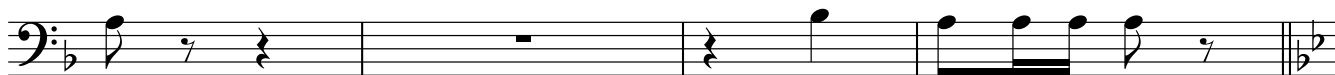

73

4

80

88

5

95

103

6 Φ 

111

118

7**TRIO Religioso**

141

149

Trombone III

157 **8**

166

176

185 **9**

193

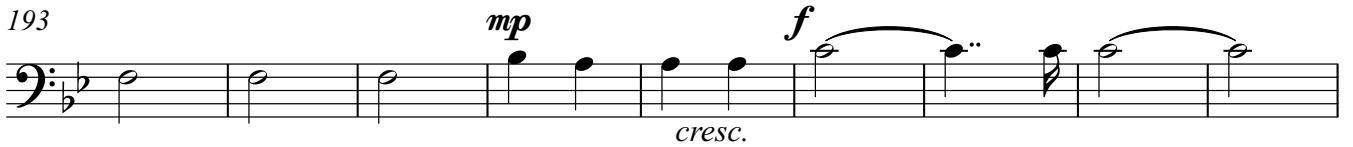

202 **10**

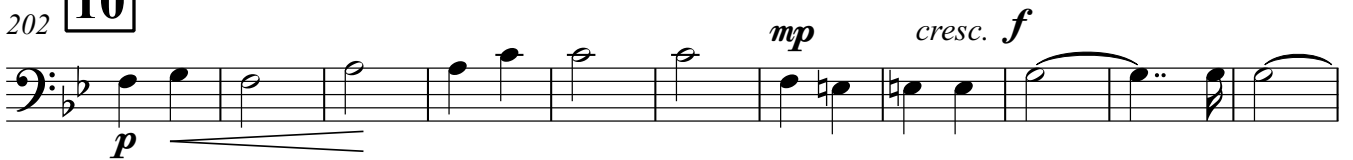

213 **11**

223 **12**

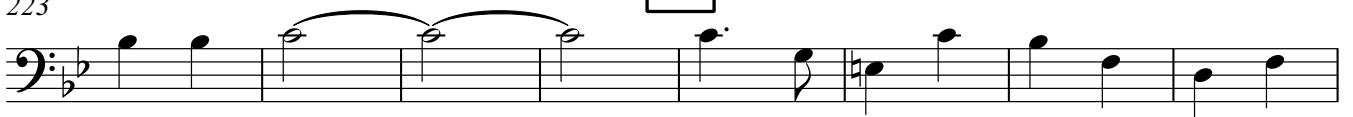

231

Timpani B, Es, F, C

4

71 -

78

5

86

93

6

101

108

7

116

123

131

ТРИО Religioso

8

148

165

5 5 4

2/4 3/4 2/4 3/4 2/4 3/4 2/4

182

4 3 6 mp f

2/4 3/4 2/4 3/4

9

cresc. f

200

10 6 mp cresc. f

mp cresc.

214

11 3

224

12

231

Snare drum

МАРШ "ГЕНЕРАЛ МИЛОРАДОВИЧ"

Посвящается Г.И. Бобенко

В. Халилов

5

5

12

12

19

1

26

26

2

33

41

47

3

53

53

60

67

73 **4**

80

88 **5**

95

103 **6** Φ

110

118 **7**

125

133

ТРИО Religioso

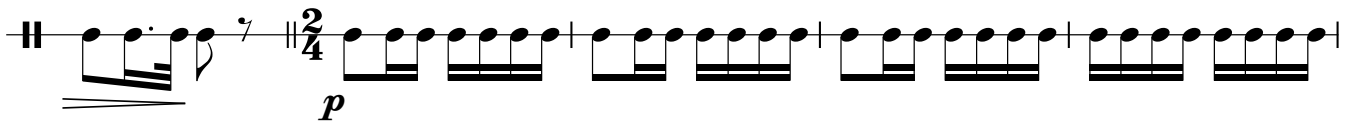

138

144

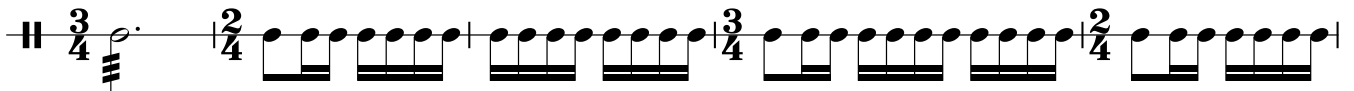

149

155

8

163

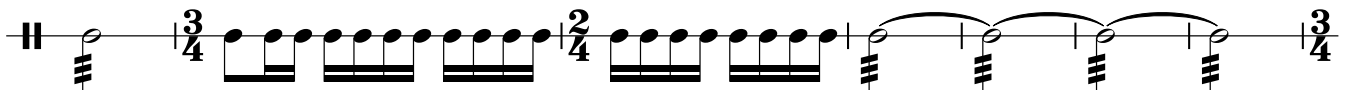

170

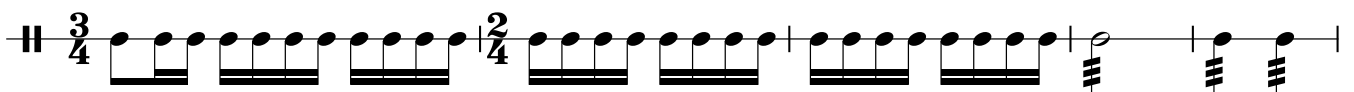

175

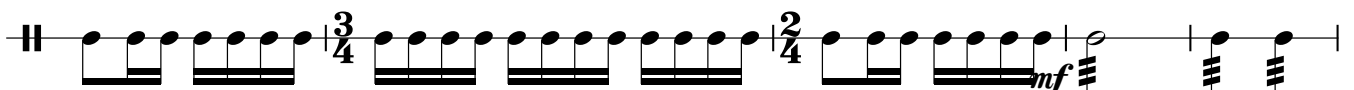

180

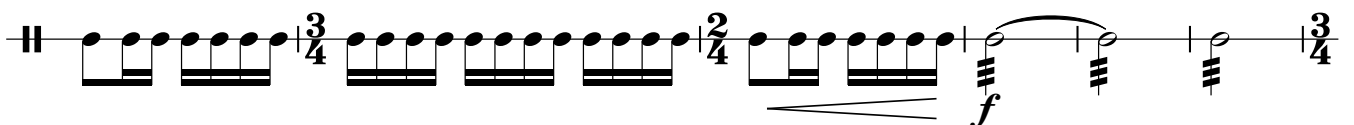

186

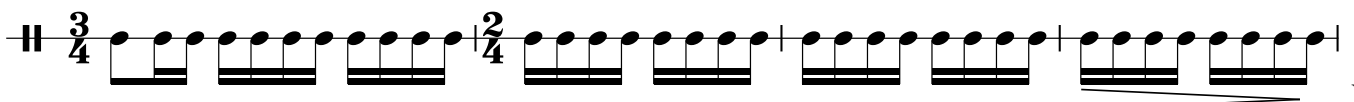

Snare drum

190 **9**

197 *mp*

203 **10**

209

f

217 **11**

221

227 **12**

233

МАРШ "ГЕНЕРАЛ МИЛОРАДОВИЧ"

В. Халилов

|| 2/4 *f* | **2** | *mp* | $\text{\$}$ |

9 |

15 |

22 **1** |

29 *p* |

37 **2** |

44 |

51 **3** |

58 |

Bass drum & Piatti

64

69

88

133

TRIO Religioso

151

170

186

202

214

227

Chimes

186

9 10 12

11 12 13 5

Voice

В. Халилов

3 17 15 1

37 2 3 16 13 2

69 2 2 4 15 5 15

103 60 7 14 15

ТРИО Re

134 *p* По мя - ни - и Го - о - спо - о - ди - и всё Хри - сто - лю -

144 би - во - е во - инст - во о ог - ра - ди ми - ром дер -

152 8 жа - ву и - и - их и по - ко - ри вся - ко - го вра -

161 га и су - по - ста - та - а вся - ко - го вра - га и су - по -

170 ста - та - а *p* Го - спо - ди по - ми - лу - уй *mf* Го - спо -

V.S.

179

ди по - ми - лу - уй **10** Го - спо - ди **10** по - ми -

187

11 лу - уй **12**

214

13 **11**

Voice

В. Халилов

3 17 15

1

37 2

Исполнять при повторении после "Трио"

Звон - ка - я слых - по - бева - рат

48 3

ев веч - ный ройа и ве прав - - ет дой Дер

59

а пом - нит - Рос и - - симе - - я

69 4 15

Конец

15

88 5 60 7 15

133 ТРИО Religioso 10 2 3

151 8 5 6 5

170 5 4

Voice

182

4 3 9 12

202 10 12 11 12 13 11

МАРШ "ГЕНЕРАЛ МИЛОРАДОВИЧ"

Посвящается Г.И. Бобенко

В. Халилов

5

13

21

1

28

35

2

43

51

3

59

Cornet in B♭ I

66

73

4 **5** *играть при повторении*

15 *f* *играть при повторении* **3** *tr* *tr*

93

99

103

6 **7** **14** **15** **2/4**

ТРИО Re

134

p **2/4** **3/4**

144

152

8

161

170

p *mf*

МАРШ "ГЕНЕРАЛ МИЛОРАДОВИЧ"

Посвящается Г.И. Бобенко

В. Халилов

5

13

21

1

29

2

36

44

3

52

59

Cornet in Bb II

66

73

4 5

15

f

93

99

103

6 7

14 15

TRIO Re

134

p

144

152

8

161

170

p *mf*

Cornet in B \flat II

179

9

f

189

10

p

200

11

p

211

f

218

12

f

227

f

232

mf

Tenor in B \flat I

МАРШ "ГЕНЕРАЛ МИЛОРАДОВИЧ"

Посвящается Г.И. Бобенко

В. Халилов

1 *f*

5 *mf*

14

22 **1** *p*

30 *f*

37 **2** *p*

45

53 **3**

61 *f*

V.S.

Tenor in Bb I

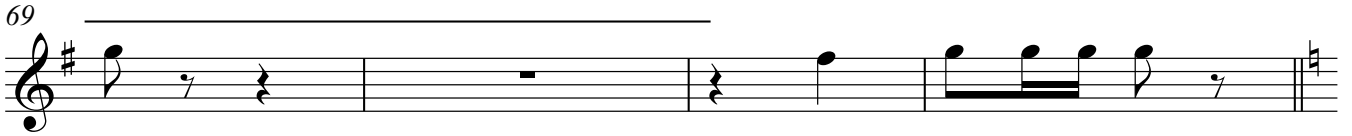
69 

73 **4** 

80 

88 **5** *f* 

95 

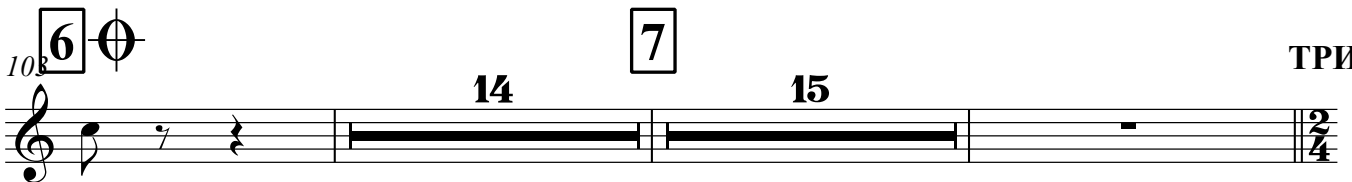
103 **6** \emptyset **7** **14** **15** 

ТРИО Re

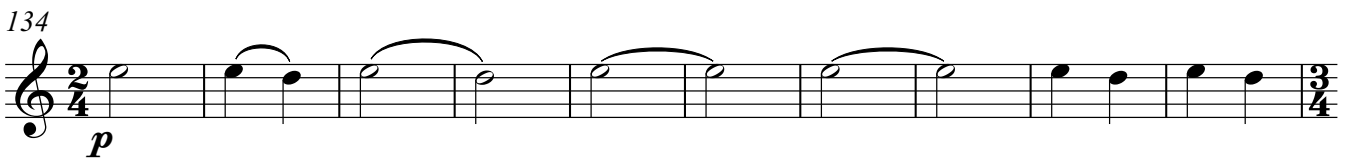
134 *p* 

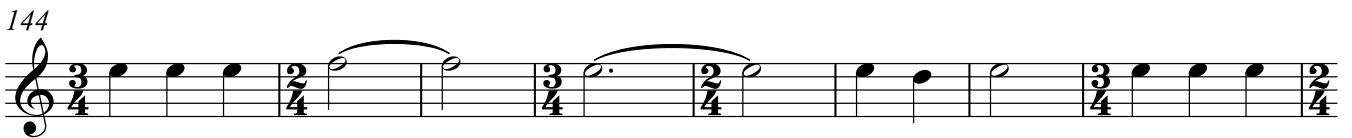
144 

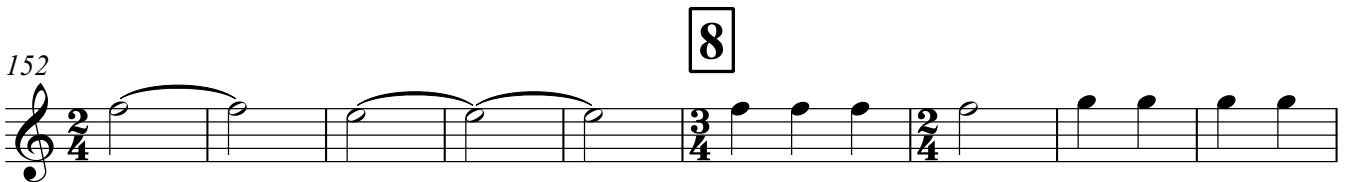
152 **8** 

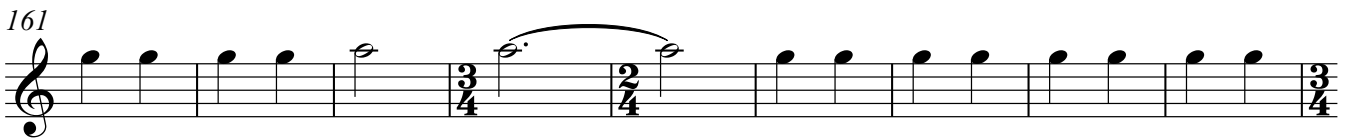
161 

Tenor in Bb II

71 4

79

88 5

95

103 6 7

134 *p*

144

152 8

161

170 *p* *mf*

179

188

202

216

226

232

Baritone in B \flat

69

73 **4**

80

88 **5** *f*

95

103 **6** \emptyset **7** **14** **15**

ТРИО Re

134 *p*

144

152 **8**

161

170

179

188

202

217

226

232

МАРШ "ГЕНЕРАЛ МИЛОРАДОВИЧ"

Посвящается Г.И. Бобенко

В. Халилов

1 *f* a2

5 *mf* a2

12

20 **1** a2

27 a2 **2** p

35 *f* a2

42 a2

48 a2

53 **3** a2

Tuba I, II

61

a2 *a2* *a2* *f*

69

73 **4**

a2 *a2* *a2*

80

88 **5**

a2 *a2* *a2*

95

103 **6** Φ **7**

14 15 $\frac{2}{4}$

ТРИО Re

134

p *a2* *a2* $\frac{3}{4}$

144

8

152

161

170

179

9

189

10

199

11

209

219

12

227

233
