

Герои Шипки

М. Вахутинский

$\text{♩} = 120$ **4** **2/4** **марш**

f

10

17 **1** *f*

22

29 **2** *tr* *ff* **3**

35 **3** *mf*

41 **4** *tr* 1. 2. *f* **Конец**

48 **5** **Трио** *f* *mf*

54 *cresc.* *f*

Flute

Герои Шипки

М. Вахутинский

$\text{♩} = 120$
4
марш
f

10

17 **1**
f

22

29 **2**
ff *tr*

35 **3**
mf

41 **4**
f *tr* **1.** **2.** **Конеч**

48 **5** Трио
f *mf*

54 *cresch.*
f

Clarinet in B \flat I

Герои Шипки

М. Вахутинский

$\text{♩} = 120$ 4 ♩ марш f a2

10 a2

17 **1** f a2

22 a2

29 **2** ff tr f

35 **3** mf a2

41 **4** tr f 1. 2. Конец

48 **5** Трио f mf

54 $cresch.$ f

Clarinet in B \flat II, III

60 6

ff

66

tr

$\$$

Horn in F I, II

Герои Шипки

М. Вахутинский

♩=120 4 ♩ марш

10

17 **1**

23

29 **2**

35 **3**

a2

41 **4**

a2

1. 2. Конец

48 **5** Трио

54 *cresch.*

a2

Герои Шипки

М. Вахутинский

♩=120 4/4 ♩ марш

f

10

a2

17 **1**

f

23

a2

29 **2**

ff

35 **3**

mf *f*

41 **4**

1. 2. **Конец**

48 **5** Трио

f *mf* *cresch.*

56 **6**

f *ff* v.s.

Trumpet in B♭ I, II

Герои Шипки

М. Вахутинский

$\text{♩} = 120$ **4** **марш**

f

10

17 **1**

f

23

29 **2**

ff

35 **3**

mf *f*

41 **4**

1. 2. **Конец**

48 **5** **Трио**

f *mf*

54 *cresch.*

f *a2*

Trombone I, II

60 **6**

ff

66

a2

ff

§

Герои Шипки

М. Вахутинский

♩=120

4

§

марш

10

17

1

23

29

2

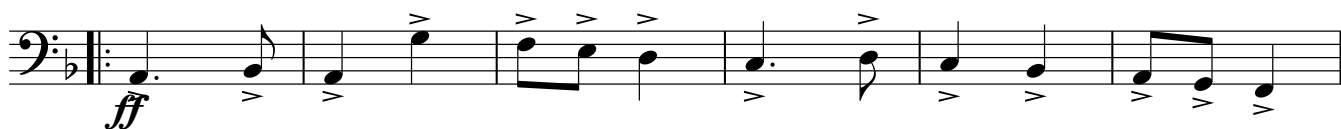

35

3

41

4

48

5 Трио

56

6

Trombone III

63

68

Snare drum

Герои Шипки

М. Вахутинский

$\text{♩} = 120$

марш

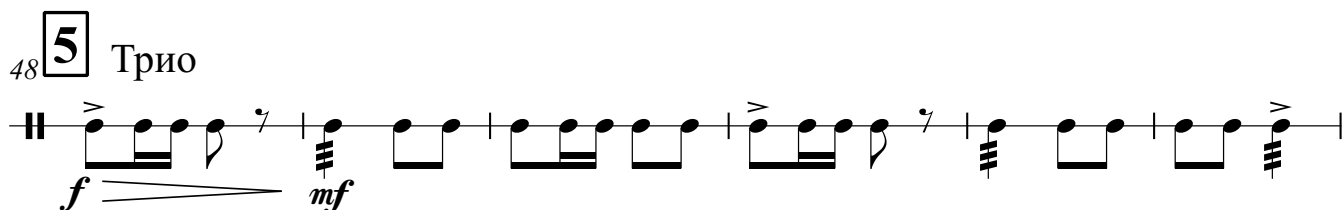
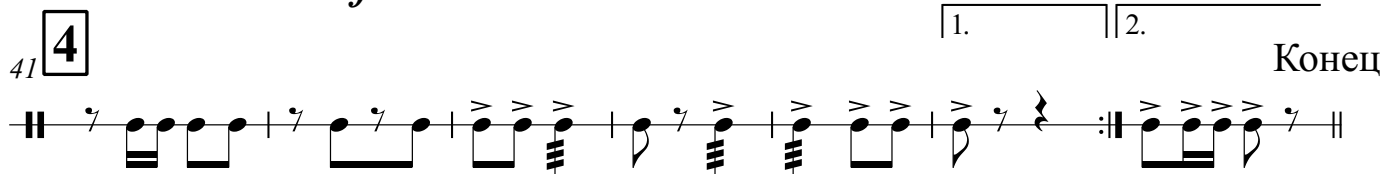
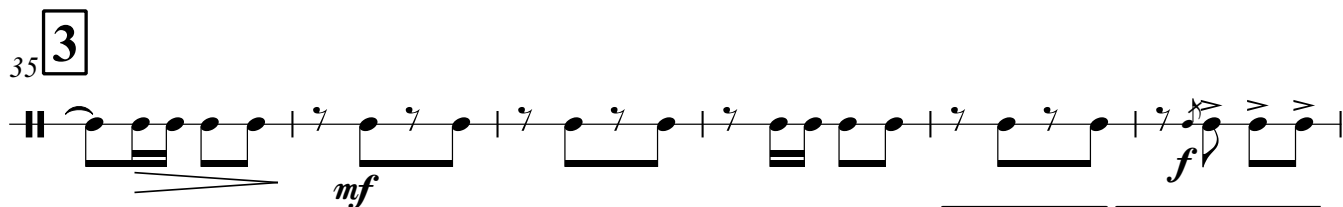
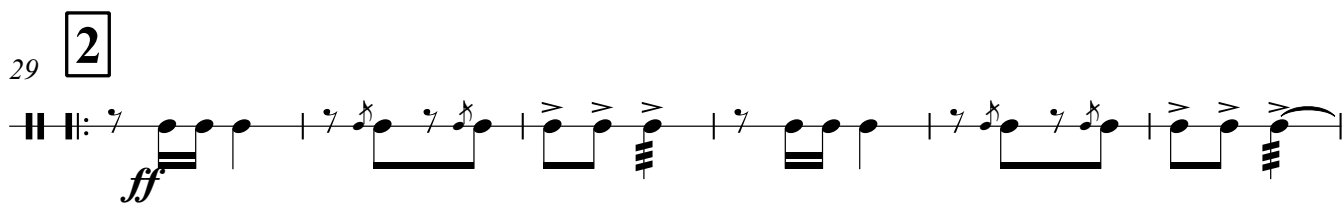
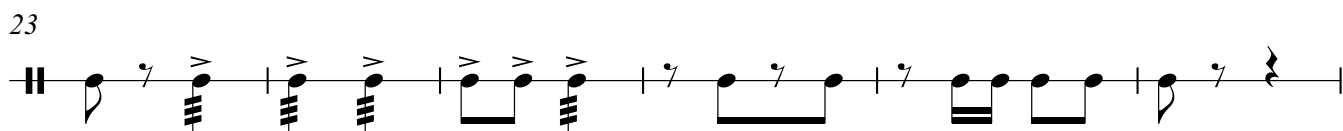
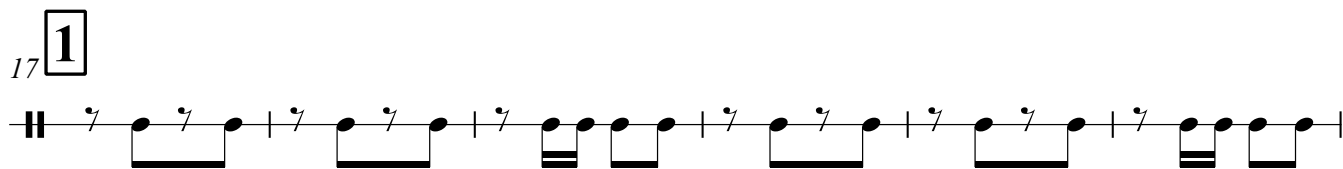
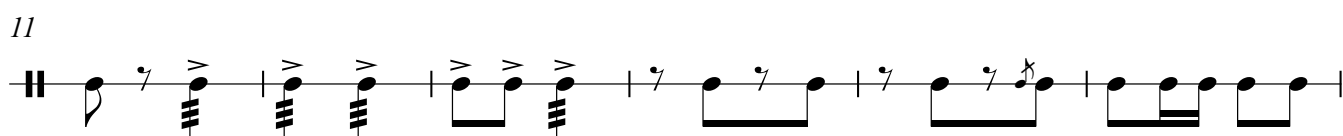
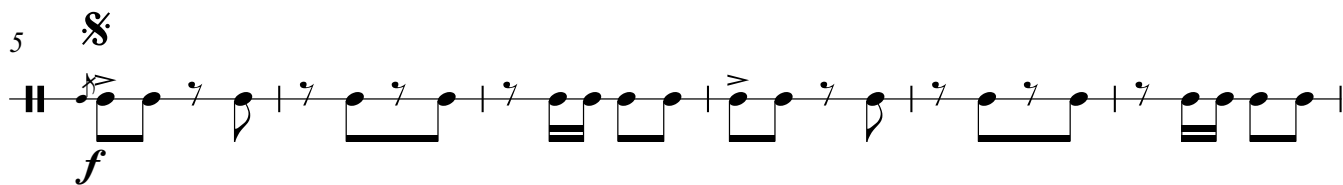
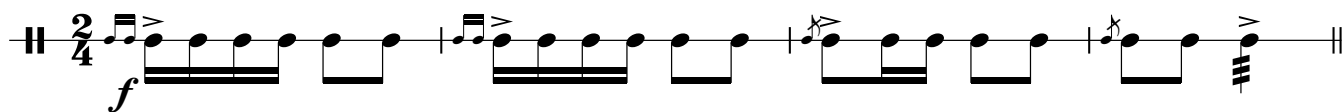

Snare drum

54 *cresch.*

60 **6**

66

8

Герои Шипки

М. Вахутинский

$\text{♩} = 120$
2/4 4 f марш

10

17 **1**

23

29 **2** ff

35 **3** mf f

41 **4** 1. 2. **Конеч**

48 **5** Трио f mf cresch.

56 **6** f

Cymbals & Bass drum

64

Cornet in B♭ I

Герои Шипки

М. Вахутинский

марш

♩=120 ♩ 4 ♩
f 3

10 3

17 **1** *f* 3

22 3

29 **2** *ff* 3

35 **3** *mf* *f*

41 **4** 1. 2. **Конеч**

48 **5** Трио *f* *mf*

54 *cresch.* *f*

V.S.

Cornet in B \flat I

60 6

66

ff

$\$$

Герои Шипки

М. Вахутинский

марш

$\text{♩} = 120$ 4 ♩

f

10

17 **1**

22

29 **2**

ff

35 **3**

mf *f*

41 **4**

1. 2. **Конец**

48 **5** Трио

f *mf*

54 *cresch.*

f

Cornet in B \flat II

60 **6**

ff

66

7

8

Герои Шипки

М. Вахутинский

марш

♩=120

4

f

10

17

1

f

23

29

2

ff

35

3

mf *f*

41

4

mf *f*

48

5

Трио

f *mf*

54

cresch.

f

1. 2. Конец

Alto Eb I, II

60 **6**

ff

66

a² > >

§

Tenor B♭ I

Герои Шипки

М. Вахутинский

$\text{♩} = 120$ ♩ марш

4 f

10

17 f

26 ff

34 mf f

41 1. 2. Конец

48 f mf Трио

54 $cresch.$ f

60 ff

Tenor B \flat I

67

Герои Шипки

М. Вахутинский

♩=120 $\frac{2}{4}$ 4 ♩ марш

10

17 **1**

23

29 **2**

35 **3**

41 **4** 1. 2. **Конец**

48 **5** Трио

54 *cresch.*

Tenor B \flat II

60 **6**

ff

66

> > >

§

Baritone B \flat

Герои Шипки

М. Вахутинский

$\text{♩} = 120$ ♩ марш

4 f

10

17 f 1

26 ff 2

34 mf 3 f

41 1. 2. Конец 4

48 Трио f mf 5

54 *cresch.* f

60 ff 6

V.S.

Baritone Bb

67

8

#

Герои Шипки

М. Вахутинский

$\text{♩} = 120$

марш

4

f *a2*

10

a2

17 **1**

f *a2*

23

a2

29 **2**

ff *a2*

35 **3**

a2 *f*

41 **4**

mf *a2* *f*

1. 2.

48 **5** Трио

f *mf* *a2* *cresch.*

56 **6**

f *ff* *a2*

Tuba I, II

64

68
