

ГЕРОИ СПОРТА

инстр. Д. Андрианова

В темпе марша марш на темы песен А. Пахмутовой обработка для детского оркестра А. Школяр

Flute

ГЕРОИ СПОРТА

инстр. Д. Андрианова

марш на темы песен А. Пахмутовой обработка для детского оркестра

А. Школяр

В темпе марша

Три

Clarinet in B \flat **1**

6

ГЕРОИ СПОРТА

инстр. Д. Андрианова

марш на темы песен А. Пахмутовой обработка для детского оркестра

А. Школяр

В темпе марша

1

2

3

4

5

Clarinet in B \flat 2

6

ГЕРОИ СПОРТА

инстр. Д. Андрианова

марш на темы песен А. Пахмутовой

обработка для детского оркестра

В темпе марша

играть при повторении

А. Школяр

Alto Saxophone 1

6

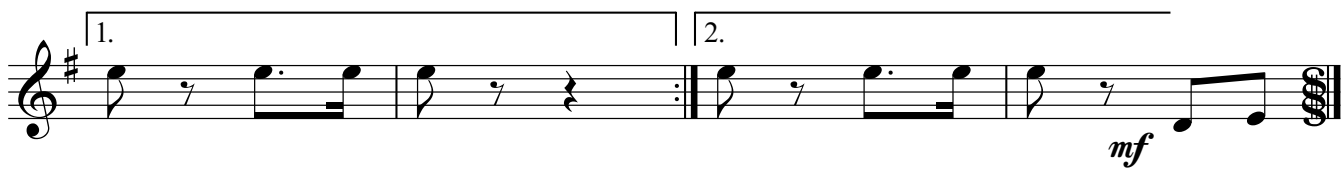

ГЕРОИ СПОРТА

инстр. Д. Андрианова

марш на темы песен А. Пахмутовой

обработка для детского оркестра

В темпе марша

играть при повторении

А. Школяр

The fourth system begins with a repeat sign and continues the melodic development.

The eighth system continues the melodic development.

Alto Saxophone 2

6

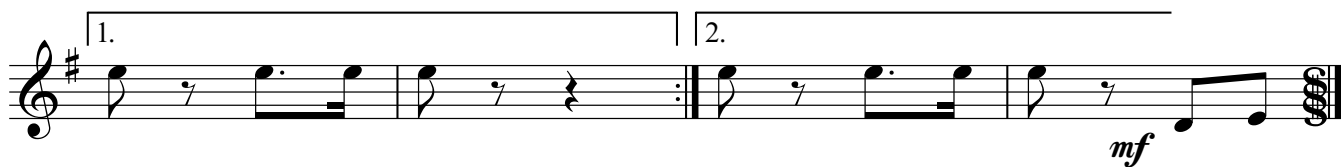

Tenor Saxophone

ГЕРОИ СПОРТА

инстр. Д. Андрианова

марш на темы песен А. Пахмутовой обработка для детского оркестра

В темпе марша

играть при повторении А. Школяр

f

mf

1

1. 2.

играть

ff

2

3

1. 2. конец

4

f 3 *mp*

5

f

Tenor Saxophone

6

Trumpet in B♭

ГЕРОИ СПОРТА

инстр. Д. Андрианова

марш на темы песен А. Пахмутовой обработка для детского оркестра

А. Школяр

В темпе марша

f *mf*

1

2

ff

3

конец

Трио

f

4

mp

Trumpet in B \flat

5

6

mf

Snare Drum

ГЕРОИ СПОРТА

В темпе марша

марш на темы песен А.Пахмутовой

инстр. Д.Андрианова
обработка для детского оркестра
А.Школяр

2/4 *f* *mf*

1

1.

2.

2

ff

3

1.

2.

конец

4

f 3 *mp* 3

3

Snare Drum

5

f

6

1.

2.

Marching Bass Drum

ГЕРОИ СПОРТА

инстр. Д. Андрианова

марш на темы песен А. Пахмутовой обработка для детского оркестра

В темпе марша

Школяр

1

2.

2

3

конец

Трио

4

5

Marching Bass Drum

6

ГЕРОИ СПОРТА

инстр. Д. Андрианова

марш на темы песен А. Пахмутовой обработка для детского оркестра

А. Школяр

В темпе марша

Cornet in B \flat 1

5

6

ГЕРОИ СПОРТА

инстр. Д. Андрианова

марш на темы песен А. Пахмутовой обработка для детского оркестра

А. Школяр

В темпе марша

Cornet in B \flat 2

ГЕРОИ СПОРТА

инстр. Д. Андрианова

марш на темы песен А. Пахмутовой обработка для детского оркестра

А. Школяр

В темпе марша

1

2.

2

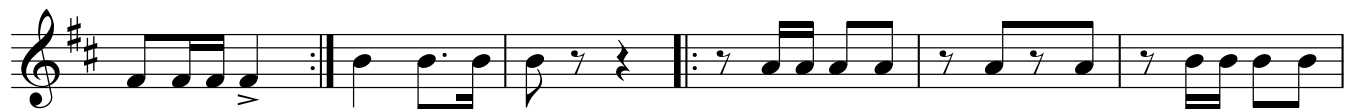

3

1.

2. конец

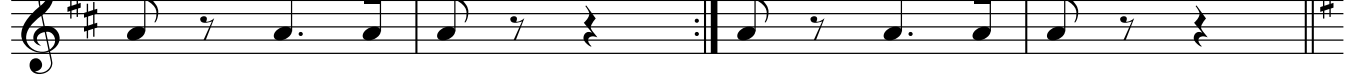

4

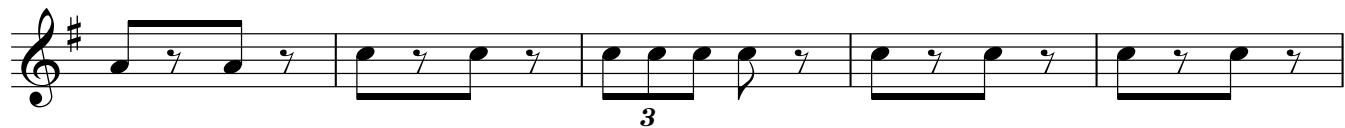
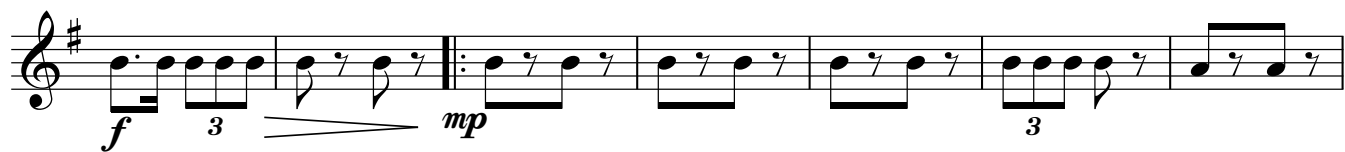

Horn in E \flat 1

5

f

6

ГЕРОИ СПОРТА

инстр. Д. Андрианова

марш на темы песен А. Пахмутовой обработка для детского оркестра

А. Школяр

В темпе марша

5

6

ГЕРОИ СПОРТА

инстр. Д. Андрианова

марш на темы песен А. Пахмутовой обработка для детского оркестра

А. Школяр

В темпе марша

Три

Euphonium 1

6

ГЕРОИ СПОРТА

инстр. Д. Андрианова

марш на темы песен А. Пахмутовой обработка для детского оркестра

А. Школяр

В темпе марша

f *mf*

1. 1.

2.

3.

1. 2.

конец Трио

f

4.

tr

3. 3.

Euphonium 2

5

6

Baritone

ГЕРОИ СПОРТА

инстр. Д. Андрианова

марш на темы песен А. Пахмутовой обработка для детского оркестра

А. Школяр

В темпе марша

Три

V.S.

6

1. 2. *mf*

ГЕРОИ СПОРТА

инстр. Д. Андрианова

марш на темы песен А. Пахмутовой

обработка для детского оркестра

А. Школяр

В темпе марша

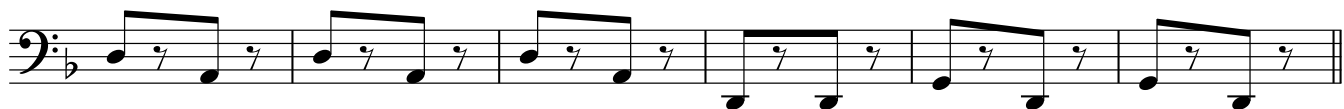

1

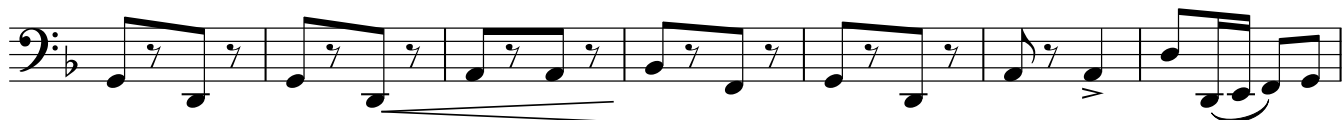

2

3

конец

Трио

4

Bass in C 1

5

6

1.

2.

Bass in C 2

ГЕРОИ СПОРТА

инстр. Д. Андрианова

марш на темы песен А. Пахмутовой обработка для детского оркестра

А. Школяр

В темпе марша

f *mf*

1

1.

2

2.

3

конец

Трио

f

4

mp

V.S.

Bass in C 2

5

6

1.

2.
