

Марш "Героям Приднестровья посвящается..."

Соколовский И. Е.  
(1952 - ???)

♩ = 110

*f*

1 8 2 8

*mf*

*f*

Трио 2

71 **9**

*mf*

79 **10**

*mf*

87 **11**

*mf*

95 **12**

1.

103 **2.**

*f*

109 **13** **14**

8 8

125 **15**

*mf*

133 **16**

*f*

141 **17**

*f*

149 **18**

*f*

157 **19**

165 **20**

# Марш "Героям Приднестровья посвящается..."

♩ = 110

Соколовский И. Е.  
(1952 - ???)

1

2

3

4

5

6

7

8

## Трио

9

10

11

12

1.

2.

13

14

15

Марш "Героям Приднестровья посвящается..."

Соколовский И. Е.  
(1952 - ???)

♩ = 110

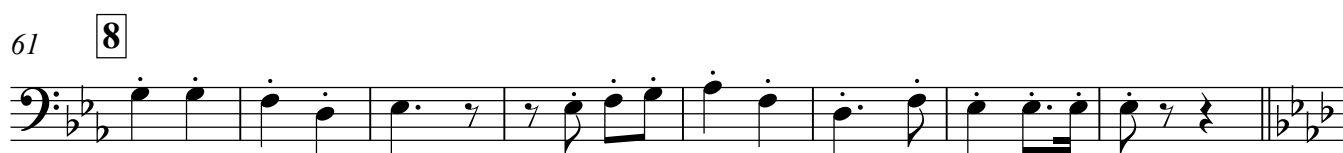
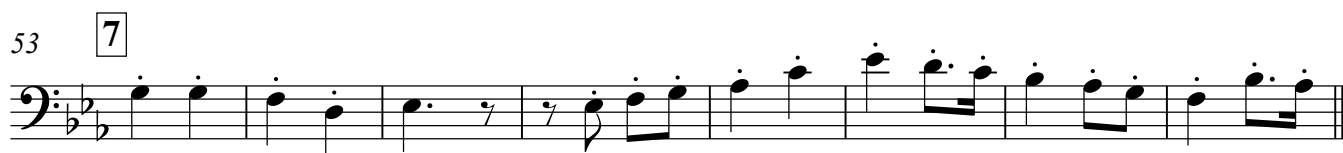
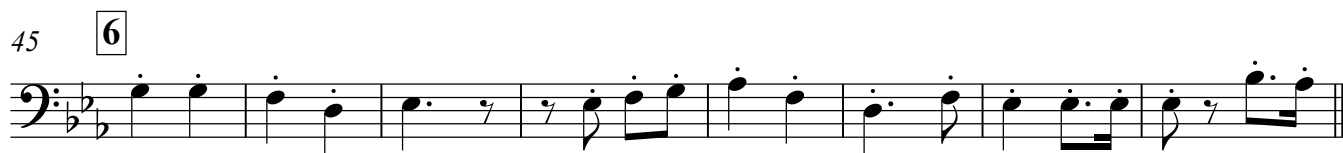
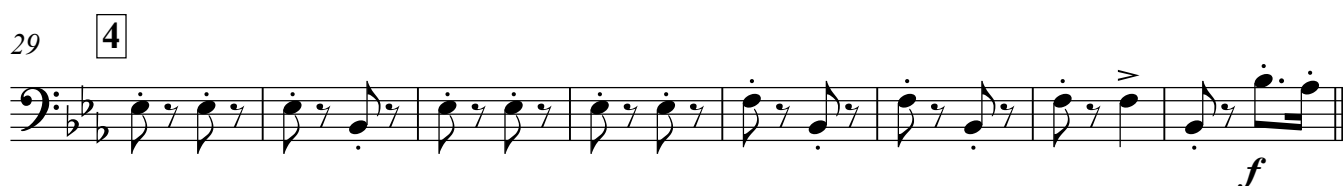
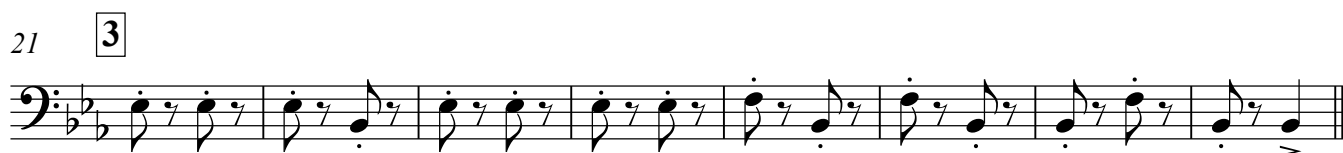

69

Трио

9

77

10

85

11

93

12

99

1.

2.

105

109

13

117

14

125

15

133

16

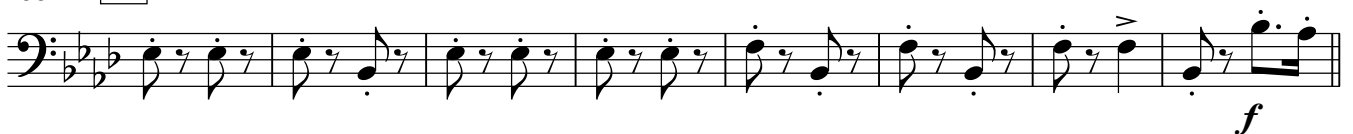

141 **17**149 **18**157 **19**165 **20**

Марш "Героям Приднестровья посвящается..."

Соколовский И. Е.  
(1952 - ???)

♩ = 110

5 **1** *f*

5 **1** *mf*

13 **2**

21 **3**

29 **4**

37 **5** *mf*

45 **6**

53 **7**

61 **8**

69 **2**

71 **9**

*mf*

79 **10**

*mf*

87 **11**

*mf*

95 **12**

1.

*mf*

103 **12**

2.

*f*

109 **13**

*mf*

117 **14**

*mf*

125 **15**

*mf*

133 **16**

*mf*

141 **17**

*mf*

149 **18**

157 **19**

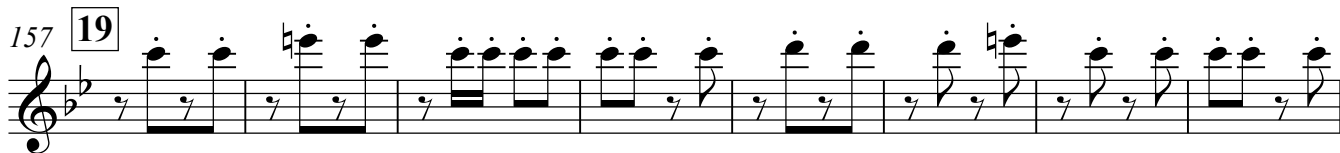

165 **20**

## Марш "Героям Приднестровья посвящается..."

Соколовский И. Е.  
(1952 - ???)

$\text{♩} = 110$

5 **1**

13 **2**

21 **3**

29 **4**

37 **5**

45 **6**

53 **7**

61 **8**

157 **19**165 **20**

Марш "Героям Приднестровья посвящается..."

Соколовский И. Е.  
(1952 - ???)

♩ = 110

5 **1**

13 **2**

21 **3**

29 **4**

37 **5**

45 **6**

*mf*

53 **7**

61 **8**

69 **9**

**10**

Трио 2 8 6

85 **11**

95 **12**

103 **13**

109 **13**

117 **14**

125 **15**

133 **16**

141 **17**

149 **18**

157 **19**

165 **20**

Марш "Героям Приднестровья посвящается..."

Соколовский И. Е.

(1952 - ???)

♩ = 110

Трио

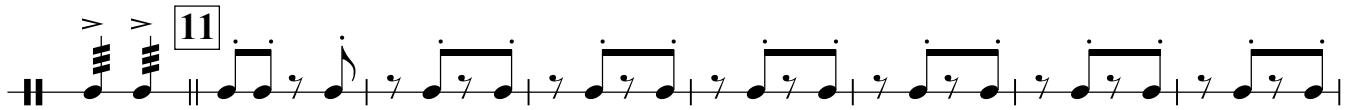

*f*

*mf*

## Марш "Героям Приднестровья посвящается..."

Соколовский И. Е.  
(1952 - ???)

$\text{♩} = 110.$   
2/4 *f* **1** *mf*

7

13 **2**

21 **3**

29 **4**

37 **5**

45 **6**

53 **7**

61 **8**

69 2 9 8 10 8

87 11 8 12 6 1. 2 2. 2

105 13

*f* *mf*

117 14

125 15

133 16

141 17

149 18

157 19

165 20

Марш "Героям Приднестровья посвящается..."

Соколовский И. Е.  
(1952 - ???)

♩ = 110

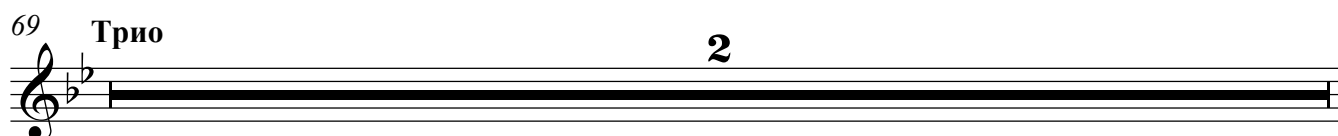
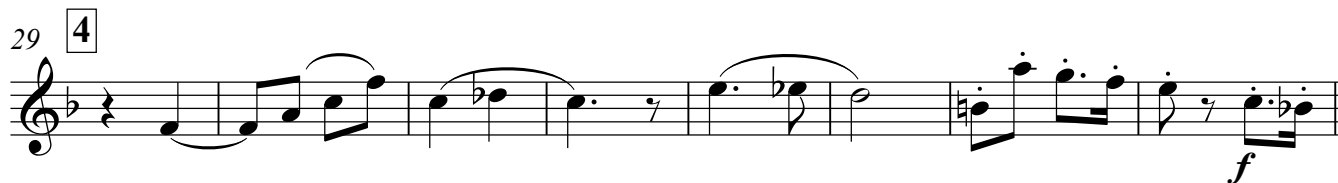
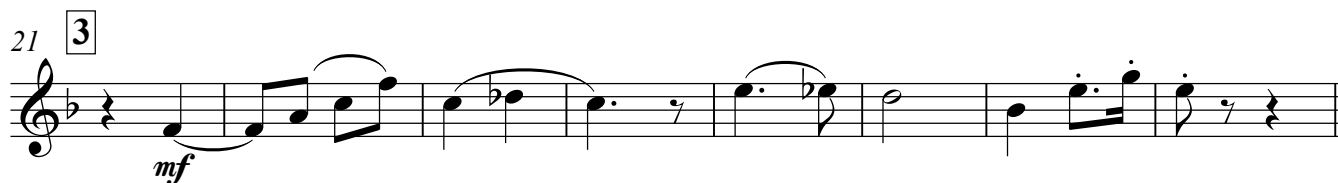
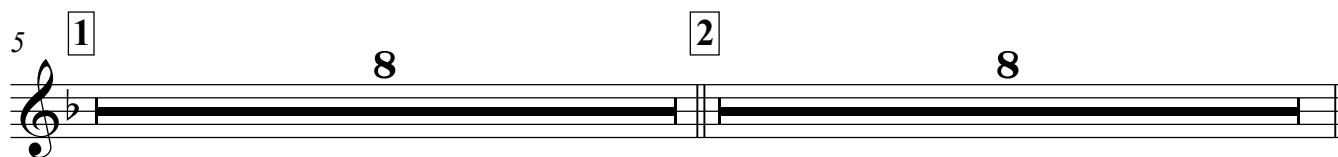
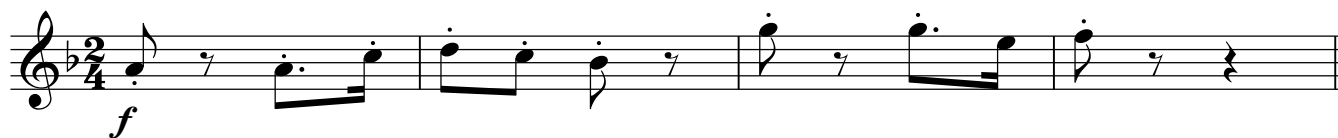

71 **9**

*mf*

79 **10**

87 **11**

95 **12**

102 **12**

*f*

109 **13** **14**

125 **15**

*mf*

133 **16**

*f*

141 **17**

149 **18**

157 **19**

165 **20**

Марш "Героям Приднестровья посвящается..."

Соколовский И. Е.  
(1952 - ???)

♩ = 110

5 **1**

*f*

13 **2**

*mf*

21 **3**

*mf*

29 **4**

*mf*

37 **5**

*f*

45 **6**

*f*

53 **7**

*f*

61 **8**

*f*

69 **9**

*f*

Трио

77 **10**

*f* *mf*

77

10

85

11

93

12

99

1.

2.

105

*f*

109

13

*mf*

117

14

125

15

133

16

*f*

141

17

Марш "Героям Приднестровья посвящается..."

Соколовский И. Е.  
(1952 - ???)

♩ = 110

67 9

2 8

79 10 6 11 a2

*mf*

93 12 a2 a2 1. a2

102 2. a2

*f*

109 13

*mf*

117 14

125 15

*mf*

133 16

141 17

*mf*

149 18

157 **19**

165 **20**

Марш "Героям Приднестровья посвящается..."

Соколовский И. Е.  
(1952 - ???)

♩ = 110

5 1

*f*

13 2

*mf*

21 3

29 4

37 5

*f*

45 6

53 7

61 8

69 9

*mf*

79 10

87 11

95 12

103 2.

*f*

109 13

*mf*

117 14

125 15

133 16

*f*

141 17

149 **18**

157 **19**

165 **20**

## Марш "Героям Приднестровья посвящается..."

Соколовский И. Е.

(1952 - ???)

♩ = 110

*f*

5

1

*mf*

13

2

*mf*

21

3

*mf*

29

4

*mf*

37

5

*mf*

45

6

*mf*

53

7

*mf*

61

8

*mf*

68 9

2

*mf*

77 10

87 11

95 12

1.

103 12

2.

*f*

109 13

*mf*

117 14

125 15

133 16

141 17

*mf*

149 **18**

157 **19**

165 **20**

Марш "Героям Приднестровья посвящается..."

Соколовский И. Е.  
(1952 - ???)

*J* = 110

1 2

Флейта пикколо *f*

Флейта *f* *mf*

Кларнет В 1 *f* *mf*

Кларнет В 2-3 *f* *mf*

Фагот *f* *mf*

Саксофон альт Es *J* = 110 1 2 *f* *mf*

Саксофон тенор В *f*

Саксофон баритон Es *f* *mf*

Валторна F 1-2 *J* = 110 1 2 *f* *mf*

Валторна F 3-4 *f* *mf*

Труба В 1-2 *f* *mf* a2 a2 a2

Тромбон 1-2 *f* *mf*

Тромбон 3 *f* *mf*

М. барабан *f* *mf*

Тарелки Б. Б. *f* *mf*

Корнет В 1 *J* = 110 1 2 *f* *mf*

Корнет В 2 *f* *mf*

Тенор В 1 *f*

Баритон В *f*

Бас 1-2 *f* *mf*

Бас гитара *f* *mf*

3

Фл. пик.  
Фл.  
Кл. В 1  
Кл. В 2-3  
Фаг.

3

С. альт Es  
С. тен. В  
С. бар. Es

3

Валт. F 1-2  
Валт. F 3-4  
Тр. В 1-2  
Тромб. 1-2  
Тромб. 3

М. Б.  
Тарелки  
Б. Б.

3

Корн. В 1  
Корн. В 2  
Тен. В 1  
Бар. В  
Бас 1-2  
Б. гит.

- Fl. pic.** (Piccolo Flute): Rests in the first system, then plays a melodic line in the second system, marked *mf*.
- Fl.** (Flute): Plays a melodic line throughout, marked *mf*.
- Кл. В 1** (Clarinets in B): Plays a melodic line throughout, marked *mf*.
- Кл. В 2-3** (Clarinets in B): Plays a melodic line throughout, marked *mf*.
- Фаг.** (Bassoon): Plays a melodic line throughout, marked *f*.
- С. альт Es** (Soprano Oboe in E-flat): Plays a melodic line throughout, marked *mf*.
- С. тен. В** (Tenor Clarinet in B): Plays a melodic line throughout, marked *mf*.
- С. бар. Es** (Soprano Bassoon in E-flat): Plays a melodic line throughout, marked *f*.
- Валт. F 1-2** (Violins I): Plays a rhythmic accompaniment throughout, marked *mf*.
- Валт. F 3-4** (Violins II): Plays a rhythmic accompaniment throughout, marked *mf*.
- Тр. В 1-2** (Violas): Plays a rhythmic accompaniment throughout, marked *mf*.
- Тромб. 1-2** (Trumpets I & II): Plays a rhythmic accompaniment throughout, marked *mf*.
- Тромб. 3** (Trumpet III): Plays a rhythmic accompaniment throughout, marked *f*.
- М. Б.** (Mandolin): Plays a rhythmic accompaniment throughout.
- Тарелки Б. Б.** (Bass Drum): Plays a rhythmic accompaniment throughout.
- Корн. В 1** (Cornets in B): Plays a melodic line throughout, marked *mf*.
- Корн. В 2** (Cornets in B): Plays a melodic line throughout, marked *mf*.
- Тен. В 1** (Tenor Clarinet in B): Plays a melodic line throughout, marked *f*.
- Бар. В** (Baritone Clarinet in B): Plays a melodic line throughout, marked *f*.
- Бас 1-2** (Basses I & II): Plays a rhythmic accompaniment throughout, marked *f*.
- Б. гит.** (Bassoon): Plays a melodic line throughout, marked *f*.

8 Трио 9

Фл. пик. *mf*

Фл. *mf*

Кл. В 1 *mf*

Кл. В 2-3 *mf*

Фаг. *mf*

8 9

С. альт Es *mf*

С. тен. В

С. бар. Es *mf*

8 9

Валт. F 1-2 *f* *mf*

Валт. F 3-4 *f* *mf*

Тр. В 1-2

Тромб. 1-2 *f* *mf*

Тромб. 3 *f* *mf*

М. Б. *f* *mf*

Тарелки Б. Б. *f* *mf*

Трио

8 Трио 9

Корн. В 1 *mf*

Корн. В 2

Тен. В 1 *mf*

Бар. В *mf*

Бас 1-2 *f* *mf*

Б. гит. *f* *mf*

Трио

10

Фл. пик.  
Фл.  
Кл. В 1  
Кл. В 2-3  
Фаг.

10

С. альт Es  
С. тен. В  
С. бар. Es

10

Валт. F 1-2  
Валт. F 3-4  
Тр. В 1-2  
Тромб. 1-2  
Тромб. 3  
М. Б.  
Тарелки Б. Б.

10

Корн. В 1  
Корн. В 2  
Тен. В 1  
Бар. В  
Бас 1-2  
Б. гит.

11

12

Фл. пик.  
Фл.  
Кл. В 1  
Кл. В 2-3  
Фаг.

11

12

С. альт Es  
С. тен. В  
С. бар. Es

11

12

Валт. F 1-2  
Валт. F 3-4  
Тр. В 1-2  
Тромб. 1-2  
Тромб. 3

М. Б.  
Тарелки  
Б. Б.

11

12

Корн. В 1  
Корн. В 2  
Тен. В 1  
Бар. В  
Бас 1-2  
Б. гит.

14

15

Фл. пик.

Фл.

Кл. В 1

Кл. В 2-3

Фаг.

С. альт Es

С. тен. В

С. бар. Es

Валт. F 1-2

Валт. F 3-4

Тр. В 1-2

Тромб. 1-2

Тромб. 3

М. Б.

Тарелки  
Б. Б.

Корн. В 1

Корн. В 2

Тен. В 1

Бар. В

Бас 1-2

Б. гит.

*mf*

*mf*

*mf*

*mf*

18 19

Фл. пик.

Фл.

Кл. В 1

Кл. В 2-3

Фаг.

С. альт Es

С. тен. В

С. бар. Es

Валт. F 1-2

Валт. F 3-4

Тр. В 1-2

Тромб. 1-2

Тромб. 3

М. Б.

Тарелки  
Б. Б.

18 19

Корн. В 1

Корн. В 2

Тен. В 1

Бар. В

Бас 1-2

Б. гит.

20

Фл. пик.

Фл.

Кл. В 1

Кл. В 2-3

Фаг.

С. альт Es

С. тен. В

С. бар. Es

20

Валт. F 1-2

Валт. F 3-4

Тр. В 1-2

Тромб. 1-2

Тромб. 3

М. Б.

Тарелки  
Б. Б.

20

Корн. В 1

Корн. В 2

Тен. В 1

Бар. В

Бас 1-2

Б. гит.