

**Tempo Blues**  
**Andante, ma con ritmo deciso**

1 2 pizz. *ff* arco

5 *p*

38 *poco rubato*

92 *Poco meno*

96 *a tempo*

102 *poco accel.* *rit.* **Allegro (con anima)** *mf*

107

111

115

119

Violino

123

127

130

133

138

142

146

*rall.*

Poco meno mosso

152

Andante

Meno mosso

162

a tempo

*molto rit.*

*p* poco a poco cresc.

170

Meno mosso

Grandioso

# ПОРГИ и БЕСС

## 1. Летнее время

Allegretto (♩ = 116)

*mf*

Moderato (♩ = 96)

*arco ten.*  
*mf espress.*

Allegretto (♩ = 108)

Poco meno (♩ = 96)

*2 poco rit.*

IV

*mf*

Violino

58

62

*cresc.* *mf*

8 7 7

III 4

IV →

66

(IV)

3

71

75

*p* *cresc.* *mf*

V

2 3

2 2 3

2 3 4

3 1 2

V

77

82

*f*

1 2 2

3 4 3

1 2

1 3

1 3

86

2

1 3 1

0

4

0

3 1

0 1

V

*cresc.*

IV

1

90

(*cresc.*) *mf* *f*

V

1 2

V

94

*cresc.*

II 4

I

II

4 3

2 1

III 1

98

*f* *pp cresc.* *f*

1

1

1

1

# 2. Мой муж умер

*Appassionato*

*accel.*

9

*f* (with utmost expression)

14

*Meno* *a tempo*

*mp* (wailing)

20

*rall.* *a tempo*

*mf*

25

29

*harm.*

34

*poco accel.* *rit. a tempo*

40

*cresc.* *sub. rall.*

Violino

44 *mf* *poco cresc.*

50 *f meno*

56 *p calmato* *a tempo* *pp*

62 *mf*

68 *poco rit.* *Più mosso*

73 *Meno*

78 *sul pont.* *mp (slide)* *I 4* *II 1* *cresc.* *ord.* *sub. allarg.* *ff*

83 *a tempo* *poco rit.*

91 *Meno* *IV* *accel.* *rit.* *poco cresc.* *f (freely)*

95 *rit.* *ten.* *mp*

## 3. Простите мне дерзость мою

Moderato (♩ = 98)

pizz. arco III

5 3 3

10 IV 3 3 3 3 3 3 harm.

15 III 3 3 3 3 3 3

19 Allegro giocoso

25 subito rit.

30 Tempo I° harm. o (e) 4 3 3

34 IV 3 3 mf

38 3 3 3 3

Detailed description of the musical score: The score is for a violin part in G minor, 3/4 time. It begins with a Moderato tempo (♩ = 98) and a pizzicato (pizz.) instruction. The first four staves (measures 1-18) feature a series of triplet patterns, with some marked 'arco' and 'III'. The fifth staff (measures 19-24) transitions to an Allegro giocoso tempo, marked 'f' (forte). The sixth staff (measures 25-29) is marked 'subito rit.' (subito ritardando). The seventh staff (measures 30-33) returns to a Tempo I° tempo, marked 'harm. o (e)' and 'mf' (mezzo-forte). The eighth staff (measures 34-37) continues with triplet patterns, marked 'IV' and 'mf'. The final staff (measures 38-41) concludes with more triplet patterns.

# Violino

43

48

52

57

62

66

68

70

72

76

# 4. Бесс, ты теперь моя жена

*Poco allargando*

*Andantino cantabile*

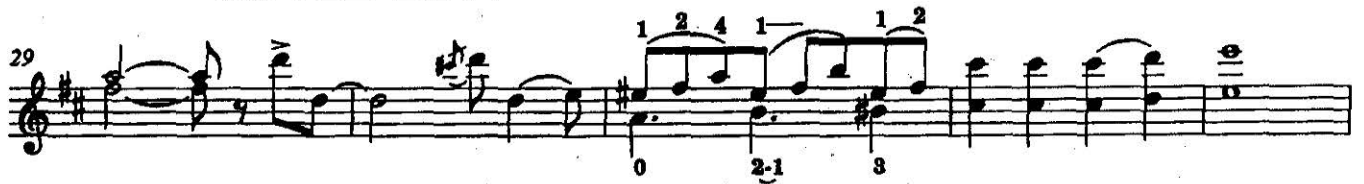

\*

45 *a tempo* *ten.* *rit.* **Poco sostenuto**  
 3 4 3 1  
 1  
 (gently) *pp* (tenderly)

50 *cresc.* *rit.* *più espressivo*  
 III 3 1 3 3 2 3  
 4 3 4 3 1 2 3

56 2 3 4 3 1 V 1 0 V 0  
 1 0 3 7 4 3

61 *rall.* *a tempo* 0 4  
 3

66

70 *rall.* *a tempo* *rit.* *a tempo*  
 II 2 III 1  
 f

74 *rit.* **Poco sostenuto**  
 (gently) *pp* (tenderly)

79 *mf animando* *allargando*  
 II 1 III 2 1  
 3 3

82 *a tempo* *ten.* *dolcissimo*  
 IV 3 2 4

87 *rit.* *dim.* *pp* *harm.*  
 III

# 5. В темпе блюза

Moderato con moto  
(Picnics Is Alright)

Moderato (♩ = 96)  
(There's a Boat Dat's Leavin' Soon for New York)

## ТРИ ПРЕЛЮДИИ ДЛЯ ФОРТЕПИАНО

## I

*a tempo*  
*p espr.*  
*ff*  
*pizz.*

*arco*  
*f*  
 1 2 3 1 2 2 2 4

12  
*pp*  
 IV 1

17  
*cresc.*  
*f*  
*p*  
*mf*  
 2 3 1 3 1

23  
*pizz.*  
*p*  
*arco*  
*cresc.*  
*f*  
 4 1 II 1 II 2

29  
*p*  
*mf*  
*mf*  
 3 3 4 3 3 2 2 4 1

## II

Andante con moto e poco rubato (♩ = 88)

## III

Allegro ben ritmato e deciso ( $\text{♩} = 116$ )

(senza sordino) *pizz.* <sup>1</sup> <sub>2</sub> *f* *meno arco* <sup>1</sup> <sub>2</sub> *V* <sup>IV</sup>

*a tempo* *mf* *p* <sup>3</sup> <sup>3</sup> <sup>4</sup> <sup>1</sup> <sup>2</sup> <sup>1</sup> <sup>3</sup> <sup>III</sup>

*mf* <sup>3</sup> *mf*

*p* <sup>IV</sup> <sup>V</sup>

*pizz.* *arco* *mf* <sup>3</sup> <sup>3</sup> *p*

*V*

29

34

38

42

46

50

55

## АМЕРИКАНЕЦ В ПАРИЖЕ

Джордж Гершвин  
Транскрипции Яши Хейфеца

Allegretto grazioso

Из симфонической сюиты  
**АМЕРИКАНЕЦ В ПАРИЖЕ**

Джордж ГЕРШВИН  
Транскрипции Яши ХЕЙФЕЦА

*Allegretto grazioso*

Violino

*mp*

Piano

*mp*

7

(8)

*p*

*mf*

14

*mf*

*p*

Vigorouso

20

Giocoso

(Taxi Horn)

26

32

37

41

*p*

47

*rit.* *a tempo*

*p* *p.*

53

*rit.* *Grazioso*

*mf* *mf*

58

63

68

73

*rubato*

**Tempo Blues**  
Andante, ma con ritmo deciso

78

*mf* *pizz.*

82 arco

86

89 poco rubato

Poco meno

92

a tempo

95

98

101

*poco accel.*

*rit.*

**Allegro (con anima)**

104

108

112

116

120

124

128

132

136

140

143

146

rall.

Poco meno mosso

149

154 **Andante**

*p*

*p* R.H. (*rubato*)

160 **Meno mosso** **a tempo**

*mf* *p* *poco a*

*mf* *p* *poco a*

166 **molto rit.** **Meno mosso**

*poco cresc.* *poco cresc.*

171 **Grandioso**

*ff* *fff*

*ff* *fff*