

Bassoon

# ГИМН

Музыка В. Рыбенко  
сл. В. Чагаева

## АКАДЕМИИ ГРАЖДАНСКОЙ ЗАЩИТЫ

МЧС РФ

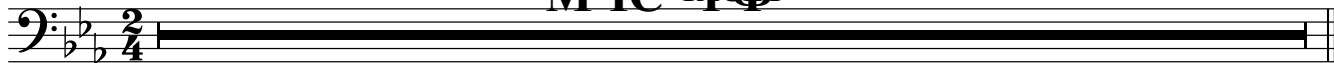

# ГИМН

Музыка В. Рыбенко  
сл. В. Чагаева

Allegro ♩=120

## АКАДЕМИИ ГРАЖДАНСКОЙ ЗАЩИТЫ

МЧС РФ

Tenor Saxophone B♭

# ГИМН

АКАДЕМИИ ГРАЖДАНСКОЙ ЗАЩИТЫ

Музыка В. Рыбенко

сл. В. Чагаева

МЧС ТА РФ

# ГИМН

Музыка В. Рыбенко  
сл. В. Чагаева

Allegro  $\text{♩} = 120$

## АКАДЕМИИ ГРАЖДАНСКОЙ ЗАЩИТЫ

### МЧС РФ

*f*

9 1

*mf*

16

23

30 2

*f*

37

44

50 3 6

Horn in F 1,2

4

60

66

70

5

75

80

86

90

6

94

7

101

108

Horn in F 3,4

4

60

66

70

5

75

80

86

90

6

94

7

101

108

# ГИМН

АКАДЕМИИ ГРАЖДАНСКОЙ ЗАЩИТЫ Музыка В. Рыбенко  
сл. В. Чагаева

*Allegro*  $\text{♩} = 120$  **МЧС РФ** *f* *a2* *a2*

109

115

# ГИМН

Музыка В. Рыбенко  
АКАДЕМИИ ГРАЖДАНСКОЙ ЗАЩИТЫ сл. В. Чагаева

Allegro  $\text{♩} = 120$

МЧС РФ

10 **1** *f* *mf*

26 **2** *f*

36 **3**

54 **3** *f*

59 **4** **5**

Trombone 1,2

5

72

80

87

94

6

102

7

115

# ГИМН

Музыка В. Рыбенко  
сл. В. Чагаева

АКАДЕМИИ ГРАЖДАНСКОЙ ЗАЩИТЫ  
Allegro  $\text{♩} = 120$

МЧС РФ

10 **1** *f* *mf*

30 **2** *mf*

44 **3**

54 **3** *f*

59 **4** **5**

Trombone3

5

72

80

87

6

94

7

102

115

Snare drum

# ГИМН

АКАДЕМИИ ГРАЖДАНСКОЙ ЗАЩИТЫ Музыка В. Рыбенко  
сл. В. Чагаева

Allegro  $\text{♩} = 120$

МЧС РФ

Snare drum

62 **4** 3 3 3 3 3 3 3 3

68 3 3 3 3

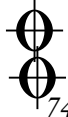

74 **5** 3 3 3 3 3 3 3 3

80 3 3 3 3 3 3 3 3

86 3 3 3 3 3 3 3 3

92 **6** 3 3

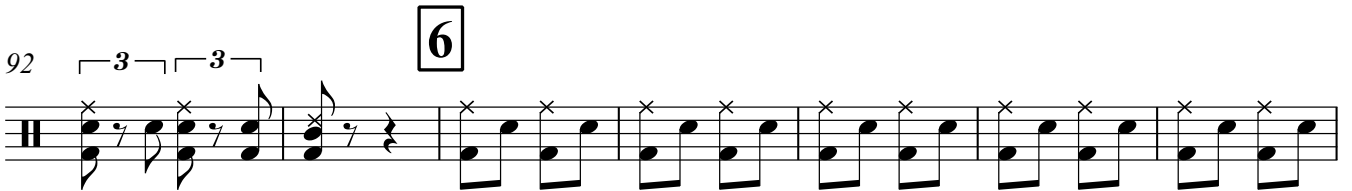

99 **7**

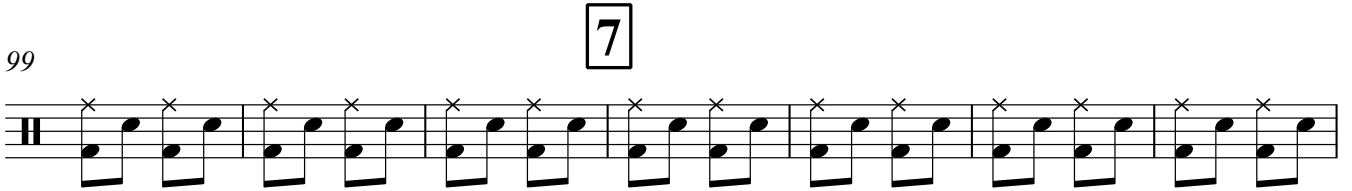

106

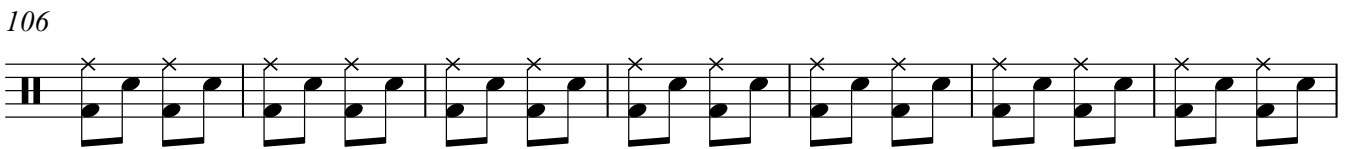

113

Tenor

# ГИМН

## АКАДЕМИИ ГРАЖДАНСКОЙ ЗАЩИТЫ

Музыка В. Рыбенко  
сл. В. Чагаева

Allegro  $\text{♩} = 120$   
8

### МЧС - РФ

8 *mf* Пусть ин- ног да слу ча - ет - ся бе - да но у лю

15 B7 E G7 Cm Cm C7  
е - сть - Бушу - ет пля - ма и - ли бе - сит - ся во да

22 Fm Dm7 G7 A F6 E6 Dm7Dm7G7 Cm  
эм - че э - мы о - до с ле - е

30 **2** E B7 E C7 Fm C7 Fm  
си - и ко - ман - ду Ддал Шой - гу

37 Fm B7 E7 A Cm A Fm Cm  
нам не - до слов бу - маж - ных спа - се - ни - е дей - дос - то - инст -

44 Fm G7 Cm Fm Cm Dm7 G7 Cm  
спа - се - ни - е дей - до - ст - во от - важ - ны - х

52 **3** *f* Го - рит - звез - да фла - ~~ка~~ го лу - бом спа се - ни - я - на

60 **4**

67  
иль - на я спа - са - те - ля ру - ка Мы о - до

75 **5** **18** **6**

Мы о-до ле- ем **7** бу-рю го-ря-щу-ю тай-гу спа-са-те-

99

си - и ко-ман-ду дал Шой-гу и ес-ли вдруг бе-да нам не-до слов бу-маж-ных спа-

106

дей дос-то-инст-во от-важ-ных спа-се-ни - е людей дос-то-

112 **2**

x

Cymbals

# ГИМН

Музыка В. Рыбенко

АКАДЕМИИ ГРАЖДАНСКОЙ ЗАЩИТЫ сл. В. Чагаева

Allegro  $\text{♩} = 120$

МЧС СТАФФ

Bass drum

# ГИМН

Музыка В. Рыбенко

АКАДЕМИИ ГРАЖДАНСКОЙ ЗАЩИТЫ сл. В. Чагаева

Allegro ♩=120

МЧС РФ

# ГИМН

## АКАДЕМИИ ГРАЖДАНСКОЙ ЗАЩИТЫ

Музыка В. Рыбенко

сл. В. Чагаева

Allegro  $\text{♩} = 120$

МЧС РФ

4

11 **1** 7 11 **2** 3 3

40 3 5 2

- у - ка не - лег - ка -

И ес - ли - го - то вдруг бе - да

54 **3** 5 3 **4** 11

75 **5** 3

83 3

94 **6** 3

102 **7** 3 2

112

# ГИМН

Музыка В. Рыбенко  
сл. В. Чагаева

АКАДЕМИИ ГРАЖДАНСКОЙ ЗАЩИТЫ

МЧС РФ

Allegro  $\text{♩} = 120$

*f*

11 **1** 7 11 **2** 3 3 *mp*

38 9 2

54 **3** 8 **4** 11

75 **5** 3 3

83 3

94 **6** 2 3

102 **7** 6

114

Tenore Bb

# ГИМН

## АКАДЕМИИ ГРАЖДАНСКОЙ ЗАЩИТЫ

Музыка В. Рыбенко

сл. В. Чагаева

Allegro  $\text{♩} = 120$

МЧС РФ

Additional markings include slurs, accents, and dynamic hairpins throughout the score.

102 7

4 2

112

4

# ГИМН

АКАДЕМИИ ГРАЖДАНСКОЙ ЗАЩИТЫ Музыка В. Рыбенко  
сл. В. Чагаева

Allegro  $\text{♩} = 120$

МЧС РФ

4

11 **1** *f* 7 *mf* 7

30 **2** *mp* 7 *mf*

43 2 3 2

54 **3** 8 **4** *mp* 4 *mf*

73 **5** *ff* 3

81 3

87 3

94 **6** *mf* 3

Baritone B♭

102 7

4 2

112

4

67

5

75

82

6

90

96

7

102

109

114

# ГИМН

Музыка В. Рыбенко  
сл. В. Чагаева

Allegro  $\text{♩} = 120$

АКАДЕМИИ ГРАЖДАНСКОЙ ЗАЩИТЫ

МЧС РФ

67

75

**5**

82

90

**6**

96

102

**7**

109

114

