

# ГИМН МУЗЫКЕ

$\text{♩} = 100$

8

20

28

36

44

54

66

74

82

100

110

122

134

150

*sfz*

# ГИМН МУЗЫКЕ

$\text{♩} = 100$

8

20

28

36

44

54

66

74

82

100

110

122

134

150

*sfz*

# ГИМН МУЗЫКЕ

$\text{♩} = 100$

12 **1** 2 3

20 **2** 3

28 **3** 2

36 **4**

44 **5** 6

54 **6** 8

66 **7** 2 2

74 **8** 4 2 **9** 8

90 **10** 6 *sfz*

100 **11** 6

110 **12** 8

122 **13** 2 **14** 10 **15** 12

150

Trumpet 1

$\text{♩} = 100$

6

12 **1** 8 **2** 6

28 **3** 2 3

36 **4**

44 **5** 6

54 **6** 8

66 **7** 2

74 **8** 7 **9** 8 **10** 6 *sfz*

100 **11** 6

110 **12** 8

122 **13** 2 **14** 10 12

146 **15** 6

Trumpet 2

$\text{♩} = 100$

6

12 **1** 8 **2** 6

28 **3** 2 3

36 **4**

44 **5** 6

54 **6** 8

66 **7** 2 2

74 **8** 8 **9** 8 **10** 6 *sfz*

100 **11** 6

110 **12** 8

122 **13** 2 **14** 10 12

146 **15** 6

Trumpet 3

$\text{♩} = 100$

6

12 1 8 2 6

28 3 2 3

36 4

44 5 6

54 6 8

66 7 2 2

74 8 8 9 8 10 6 *sfz*

100 11 6

110 12 8

122 2 13 10 14 12

146 15 6

# ГИМН МУЗЫКЕ

*p*  $\text{♩} = 100$

5

12 **1** 8 **2** 6

28 **3** 2 3

36 **4**

44 **5** 6

54 **6** 8

66 **7** 2 2

74 **8** 8 **9** 8 **10** 6

100 **11** 6

110 **12** 8

122 **13** 2 **14** 10 12

146 *f* **15** 5

## ГИМН МУЗЫКЕ

$\text{♩} = 100$

12 **1** 8 **2** 6

28 **3** 2 3

36 **4**

44 **5** 6

54 **6** 8

66 **7** 2 2

74 **8** 4  $\flat$   $\circ$   $\circ$  **9** 2 8

90 **10** 6 *sfz*

100 **11** 6

110 **12** 8

122 **13** 2 **14** 10 **15** 12  $\circ$   $\circ$   $\circ$   $\circ$

150

## ГИМН МУЗЫКЕ

$\text{♩} = 100$

12 **1** 8 **2** 6

28 **3** 2 3

36 **4**

44 **5** 6

54 **6** 8

66 **7** 2 2

74 **8** 4 **9** 2 8

90 **10** 6 *sfz*

100 **11** 6

110 **12** 8

122 **13** 2 **14** 10 **15** 12

150

## ГИМН МУЗЫКЕ

$\text{♩} = 100$

12 **1** 8 **2** 6

28 **3** 2 3

36 **4**

44 **5** 6

54 **6** 2

66 **7** 2 2

74 **8** 4 2 **9** 8

90 **10** 6 **11** *sfz*

101 **12** 6

114 **2**

122 **13** 10 **14** 6

146 **15**

## ГИМН МУЗЫКЕ

$\text{♩} = 100$

11 **1** 8 **2**

28 **3** 8 **4**

42 **5** 7

54 **6** 8 2

66 **7**

74 **8**

82 **9** 8 **10** 6 *sfz*

100 **11** 7

110 **12** 8 2

122 **13** 2 **14** 10 **15** 12 8

154

## ГИМН МУЗЫКЕ

$\text{♩} = 100$

11 1 8 2

28 3 8 4

42 5 7

54 6 8 2

66 7

74 8

82 9 8 10 6 *sfz*

100 11 7

110 12 8 2

122 13 2 10 14 12 15 8

154

## ГИМН МУЗЫКЕ

♩=100

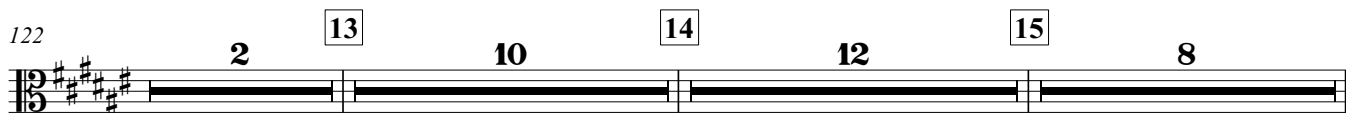
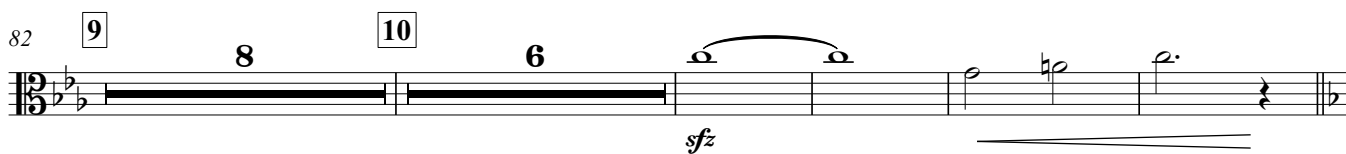
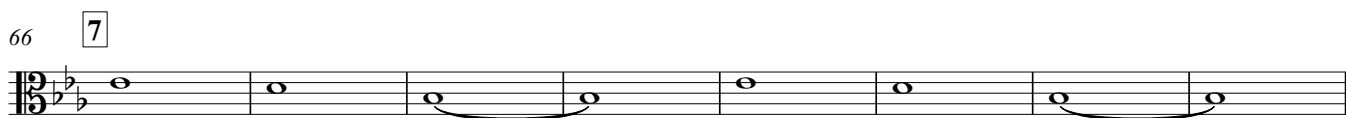
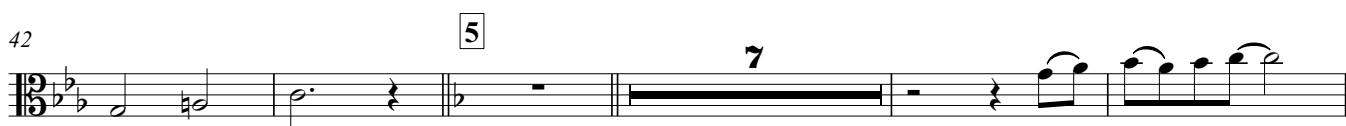

## ГИМН МУЗЫКЕ

$\text{♩} = 100$

11 1 8 2

28 3 8 4

42 5 7

54 6 8 2

66 7

74 8

82 9 8 10 6 *sfz*

100 11 7

110 12 8 2

122 13 2 10 14 12 15 8

154

Voice

$\text{♩} = 100$

10

1

15

20

2

26

3

31

36

4

42

5

48

54

6

60

64 7

74 8 9

87 10

93

100 11

104

110 12

116

122 13

128

134 **14**

139

146 **15**

# ГИМН МУЗЫКЕ

$\text{♩} = 100$

11 1

19 2

28 3

36 4

44 5

51 6

59

66 7

73 8

80 9

90 10

100 11

107 12

115

122

13

128

134

14

142

15

151

80 9

90 10

100 11

107 12

114

121 13

127

134 14

140

146 15

153

# ГИМН МУЗЫКЕ

Drums

$\text{♩} = 100$

1 4 8

10 1 4

19 2 4 8

28 3 4 8

36 4 4 8

44 5 4 8

53 6 4 8

62 7 4

71 8 4 8

80 9 4

89 **10**

96

100 **11**

109 **12**

116

122 **13**

131 **14**

138

146 **15**

153