

ГИМН СОВЕТСКОГО СОЮЗА

Флейта

Широко. Торжественно

f

Для повторения | Для окончания

ГИМН СОВЕТСКОГО СОЮЗА

Кларнет Эс

Широко. Торжественно

ГИМН СОВЕТСКОГО СОЮЗА

Кларнет Б I

Широко. Торжественно

ГИМН СОВЕТСКОГО СОЮЗА

Кларнет Б II

Широко. Торжественно

ГИМН СОВЕТСКОГО СОЮЗА

Валторна Эс I

Широко. Торжественно

ГИМН СОВЕТСКОГО СОЮЗА

Валторна Эс II

Широко. Торжественно

ГИМН СОВЕТСКОГО СОЮЗА

Труба Б I

Широко. Торжественно

ГИМН СОВЕТСКОГО СОЮЗА

Труба Б II

Широко. Торжественно

ГИМН СОВЕТСКОГО СОЮЗА

Малый барабан

Широко. Торжественно

Dynamic markings include *f*, *p*, *cresc.*, *mf*, and *ff*. The score includes first and second endings, marked with '1' and '2' in boxes. The first ending is marked '1' and the second ending is marked '2'. The score concludes with a double bar line and a final dynamic marking *ff*.

Для повторения | Для окончания

ГИМН СОВЕТСКОГО СОЮЗА

Корнет Б I

Широко. Торжественно

ГИМН СОВЕТСКОГО СОЮЗА

Корнет Б II

Широко. Торжественно

ГИМН СОВЕТСКОГО СОЮЗА

Альт Эс I

Широко. Торжественно

ГИМН СОВЕТСКОГО СОЮЗА

АЛЬТ Эс II

Широко. Торжественно

ГИМН СОВЕТСКОГО СОЮЗА

Тенор Б I

Широко. Торжественно

ГИМН СОВЕТСКОГО СОЮЗА

Тенор Б III

Широко. Торжественно

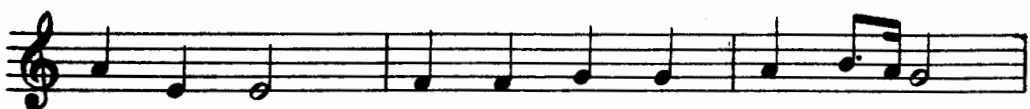

Для повторения | Для окончания

ГИМН СОВЕТСКОГО СОЮЗА

Бас I

Широко. Торжественно

ГИМН СОВЕТСКОГО СОЮЗА

Бас II

Широко. Торжественно

Для повторения | Для окончания